

**A. E. LePAGE**

REAL ESTATE SERVICES LTD. • REALTOR

# The name friends recommend

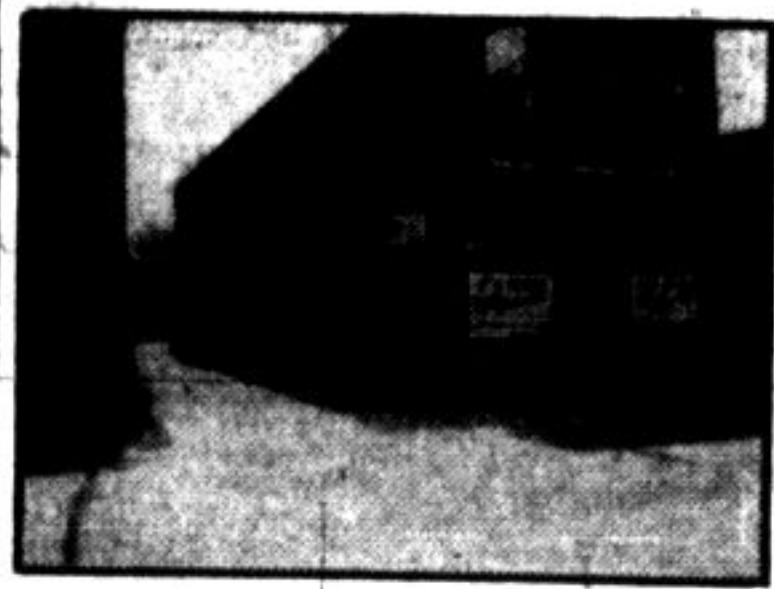

**CONSTANT INCOME PRODUCER.** Located on the main street between bank & town hall. Consists of two 3 bedrm. apts. with street front store. Plus separate bldg. in rear. Suitable for small business, good parking—asking \$158,000. Phone Brian Haywood 878-8101.



**VERY SCENIC 10 AC. HORSE FARM.** \$199,000 Atmospheric 2 storey home with F.P.'s in living rm. & family rm., sep. dining rm. & 4 lrg. bedrms., balcony off master. Lrg. in-ground pool. 30 x 45 stable with boxstalls. Board fencing etc. Inge Winther 878-8101.



**SCENIC CAMPBELLVILLE ESTATE.** \$219,000 Nestled among mature trees on prof. landscaped 20 ac. This atmospheric Georgian features: fireplaces in living rm. & family rm., sep. dining rm., 4 lrg. bedrms. 20 x 45 in-ground pool etc. Inge Winther 878-8101.



**ATMOSPHERIC TUDOR REDUCED TO \$105,000.** Charming 4 bedrm., 2 storey with view of the escarpment & featuring: lrg. living rm., sep. dining rm., family rm. with brick fireplace, lrg. colonial kitchen with patio drs. Good financing. Inge Winther 878-8101.



**BEAUTIFUL ESCARPMENT RETREAT.** \$199,000 set very private & secluded on scenic treed ac. This unique 1½ storey features: cathedral ceilings, F.P.'s, walkout to patios, picture windows etc. Lrg. wing with indoor pool & sauna. Inge Winther 878-8101.



**HOUSES LIKE THIS ARE SCARCE!** Solid brick front, up graded bldm. & kitchen. Situated on a premium, well landscaped lot with a view of escarp. This 3 bedrm., 2 storey is a must for the selective buyer at only \$79,900. Phone B. Haywood 878-8101.



**READ A LITTLE MORE.** 3 bedroom link! Approx. 1700 sq. ft., main floor family room with fireplace, ensuite to master, good sized lot! Asking \$84,500! Call Wayne Warner 878-8101.



**ROMP, STOMP & RAISE YOUR KIDS** in this classic beauty with modern amenities. 1½ baths, main fl. fam. rm. Insulated through CHIP program & new windows. Main. Free exterior. Lovely treed lot min. to downtown. \$89,900.

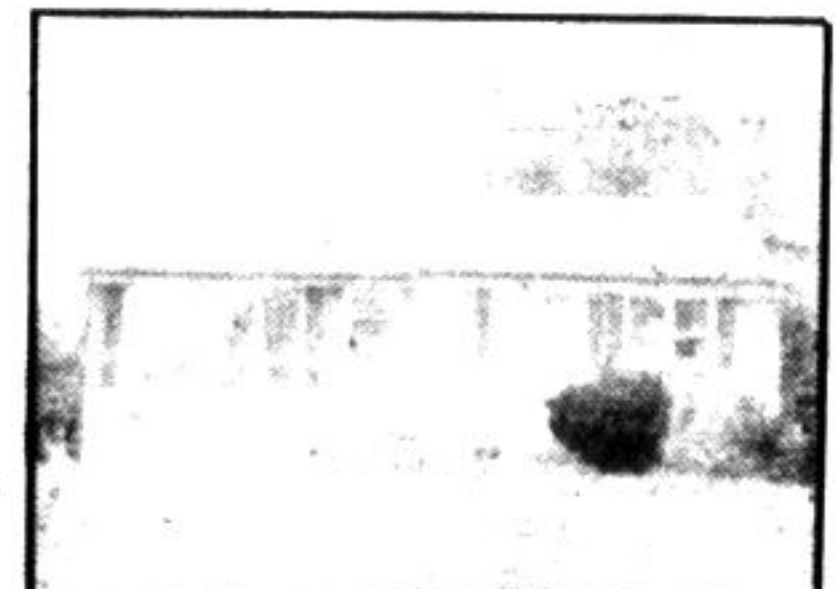

**COUNTRY SETTING IN TOWN.** 3 bedrm. bungalow in heart of Milton. Schools & shopping close at hand. The home features gleaming hardwood floors comfortable size rms. & a finished rec. rm. Asking \$77,900. Gail Pullen

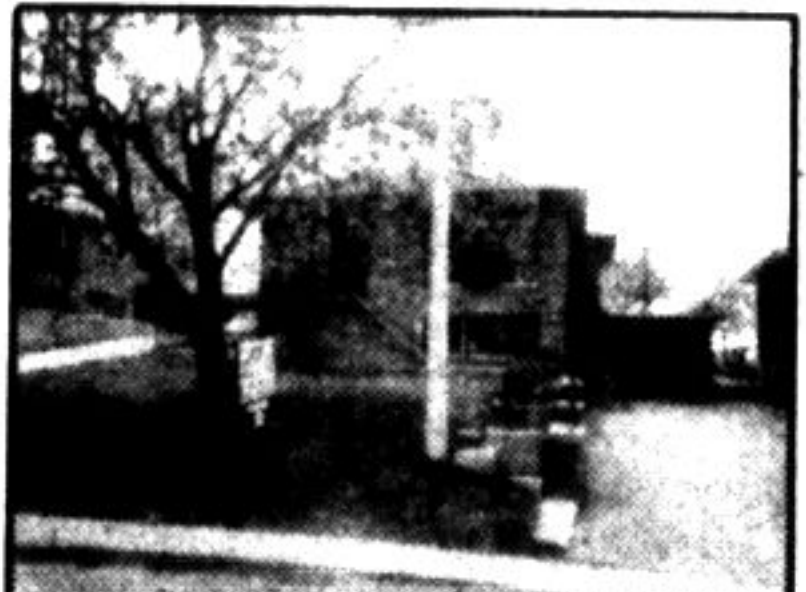

**OPEN HOUSE!**  
324 Woodward Ave.  
Sunday, Sept. 9th, 2-4 p.m.  
Carole Stonhill in attendance.



**OWNER BOUGHT—MUST SELL.** This charming country home set on scenic 1.8 ac. & featuring lrg. living-rm. with picture window, sep. dining-rm., family-rm with open brick fireplace, lrg. colonial kitchen. Asking \$105,000. Inge Winther 878-8101.



**WAREHOUSE, WORKSHOP, OR HOME.** Brick 2 storey with 4 bedrms. and ensuite—heavily treed acre close to Hwy 401—Great business location—Asking \$109,000. Call Doug Butson to view.

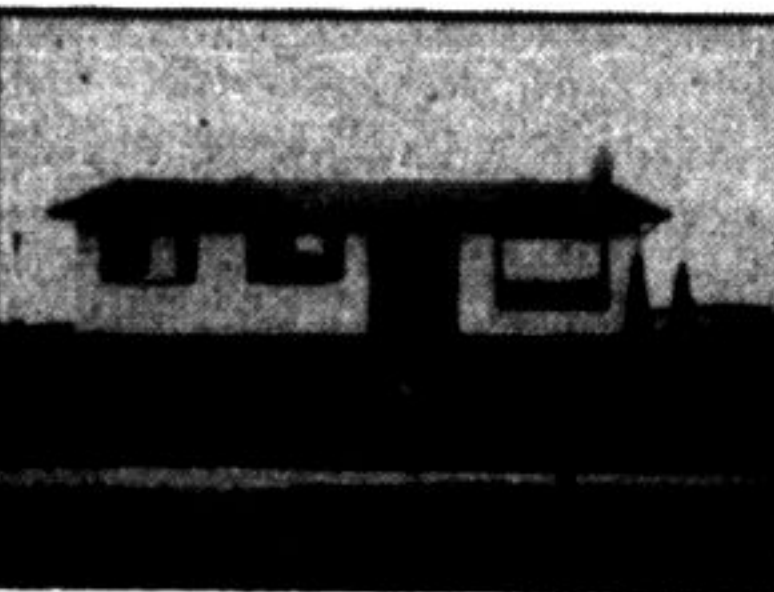

**GOOD HOME, FINE LOT, EXCELLENT BUY.** This beautiful property is packed full of value, features new custom kit, new picture window, broadloom, fin. rec. with F.P., loads of extra insulation, dbl. gar. with auto opener and a lge. landscaped lot. \$89,900. Please call Clayton Hackenbrook.

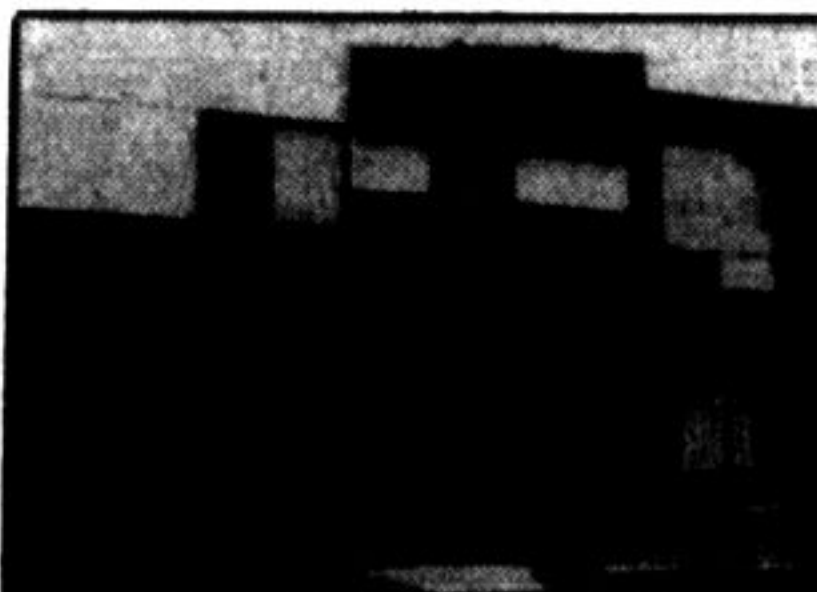

**ENJOY GOURMET COOKING?** then this 3-bedroom, 2-bath townhouse is for you! The main level den has been converted into a showplace Kitchen with walkout to a fenced yrd. Must be seen. \$56,900. Sandi Kinsale 878-0392.

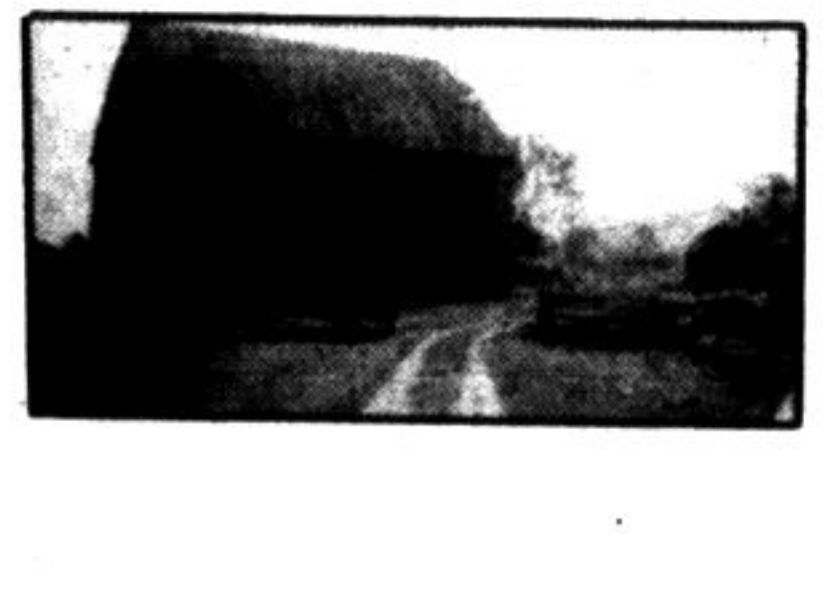

**51 PRIME ACRES IN MILTON** includes super bank barn. Stream runs through property. Frontage on 2 roads, good soil. Please call Carole Stonhill.



**SUPER BACKSPLIT ON COURT** \$89,900. Main floor family room with fireplace, large efficient kitchen. Neutral tones throughout. Good financing available. Please call Carole Stonhill.



**TIMBERLEA AREA!** \$119,900. Quiet cres, close to schools features multi-level home, 4 bedrms, 3 baths, F.R. with F.P., rec. room, main fl. laundry, upgraded brdrm., heat pump. Pool sized lot, fenced & landscaped. Well maintained home! Call Muriel Dubien.



**BACKS ONTO RAVINE.** Extra large 4 bedroom, 5 level sidesplit, 2½ baths, main floor family room, rec. room, with fireplace, perfect home for entertaining. Call for more details. Barb Russell 878-3346.



**VENDOR TAKE BACK 1ST MORT. AT 10 PER CENT.** This home is nestled on 10 gorgeous acres. The home has heat pump, air conditioning, central vac., new kitchen, fully finished basement with F.P., patio doors to large deck. Note the int. rate. \$198,900. Denzil Lawrence 878-8101.

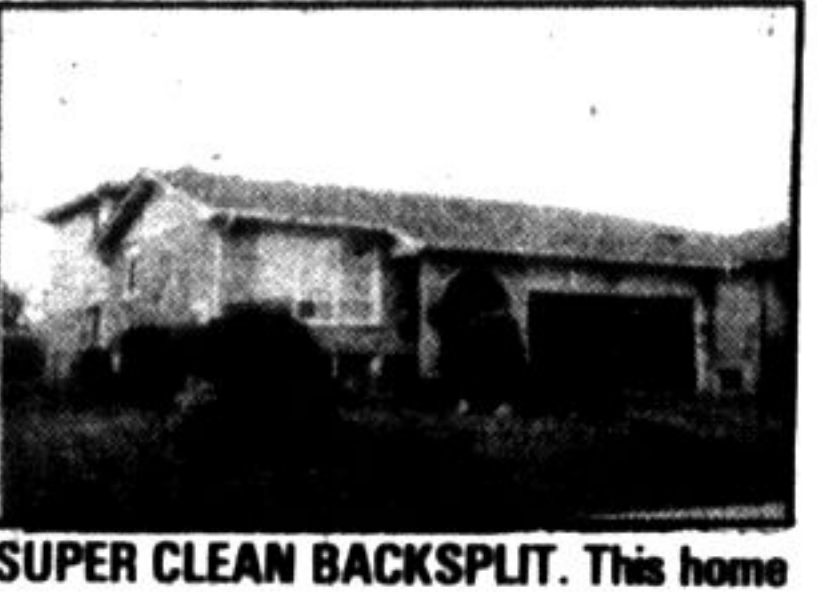

**SUPER CLEAN BACKSPLIT.** This home boasts of its ground floor family rm. F.P. & patio door, two washrooms, 3-4 bedrms large kitchen. Lots of cupboards, central air, upgraded broadloom. Look and buy. \$109,900. Denzil Lawrence 878-8101.



**A MILLION DOLLAR VIEW.** 4 bedrm. home nestled on the brow, set in kitchen large living rm. with patio doors, family room, 1½ baths, above ground pool, nice wooded lot, plus an extra separate lot. Call for details. Denzil Lawrence 878-8101.



**BY THE MILL POND.** Relax on the large deck and go fishing. Home built 1908 has new kitchen, family rm. with patio deck doors. New roof 1983. This beautiful home is situated on a double lot. Asking \$116,900. Denzil Lawrence 878-8101.



**EVERYTHING YOU WANTED AND MORE!!** This spotless exec. home boasts. 4 bedrms—3 baths—main fl. fam. rm. with F.P. big kit. with walkout to fully fenced yard. Its location on a quiet cres. amid other lrg. homes makes it a sound investment. \$109,900. Sandy Del Papa 878-8101.



**FOUR-PLEX** income property, 5 minutes from Milton on 7.4 acres. Asking \$185,000. For more information please call Donna Syms. Donna Syms 878-8101.



\$79,900. Nicely decorated 3 bedroom home, finished rec. room with wood burning stove, small office, walkout from kitchen to large back yard. Call Donna Syms 878-8101.

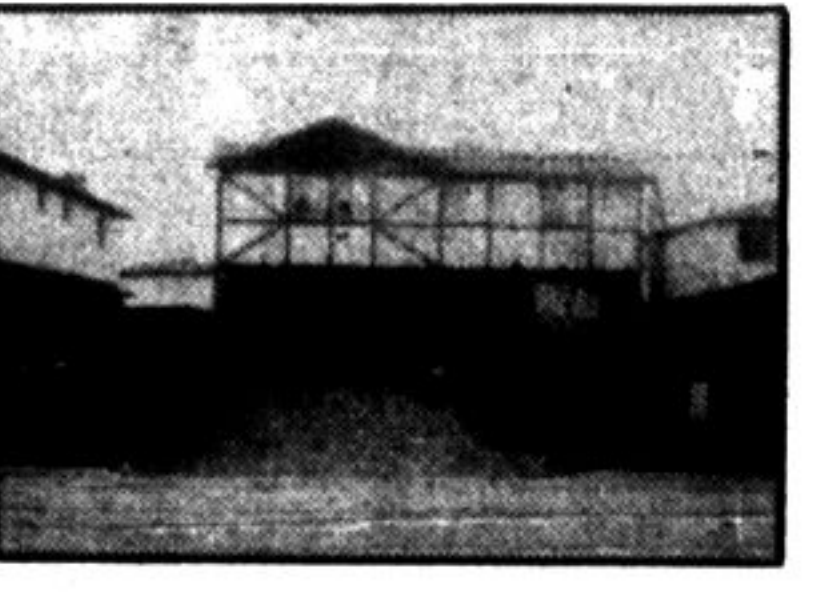

**OPEN HOUSE**  
914 MAPLE AVE.  
SUNDAY, SEPT. 9th, 1984  
Stella Hall in attendance

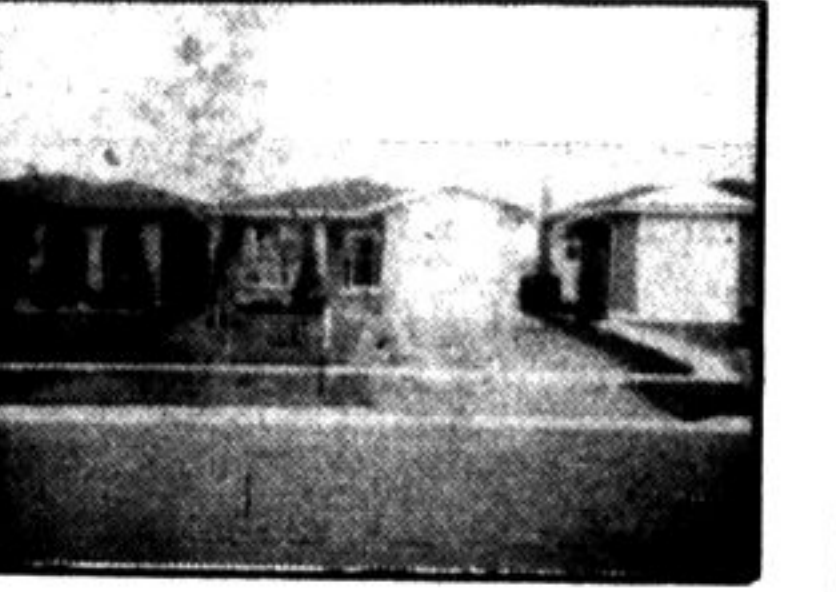

**BACKING ONTO PARK.** Beautiful 3 bed rm. back split, huge Hollywood kit., overlooking family rm., extra rm. off family rm. Excellent for den or bedroom. Large 1st mtgo. makes buying easy. Please call Stella Hall 878-8101.

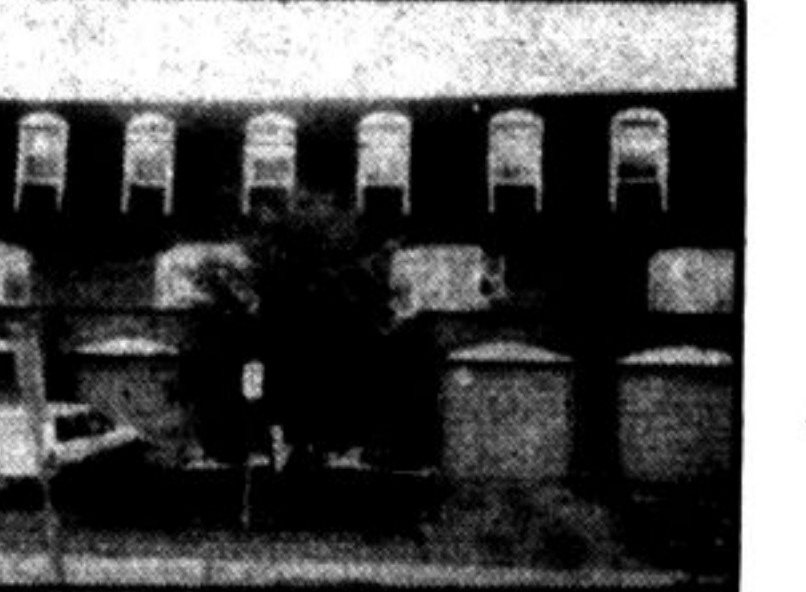

**TAKE A PEEK 235 BRONTE UNIT 21.** 3 bedrms. good sized living room walk-out from kit. to very private fully fenced patio. Asking \$48,900. Please call Stella Hall 878-8101.

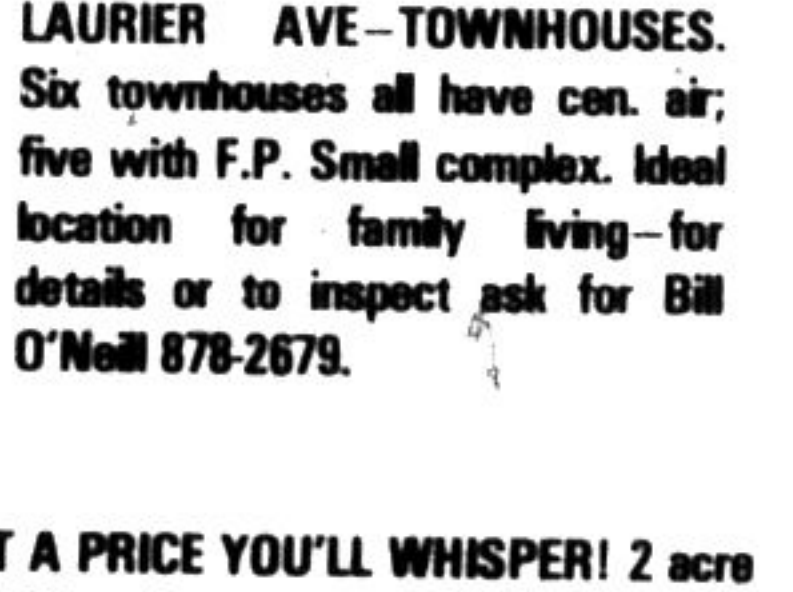

**LAURIER AVE—TOWNHOUSES.** Six townhouses all have cen. air; five with F.P. Small complex. Ideal location for family living—for details or to inspect ask for Bill O'Neill 878-2679.

**DETACHED BUNGALOW "FOR RENT"**: 3 bedrooms, nice lot, easy access to 401, finished rec. room and more. References needed. Rental is \$700 per month. Denzil Lawrence 878-8101.

388 Main St. E., Milton Toronto Line 826-9218 Milton 878-8101

SANDI KINSALE 878-0392  
CLAYTON HACKENBROOK 878-0771  
BILL O'NEIL 878-2679  
INGE WINTHER 853-1990

DENZIL LAWRENCE 878-1944  
GAIL PULLEN 878-0110  
MURIEL DUBIEN 878-0067  
DOUG BUTSON 878-2054

WAYNE WARNER 878-1084  
CAROLE STONHILL 853-2718  
LES BUNKER 519-856-4352  
STELLA HALL 878-4339

CHERYL RICHARDS 824-3182  
SANDY DEL PAPA 878-5229  
DONNA SYMS 878-3112  
BETTE BRITAIN 878-2195

PAT STEKETEE 878-1766  
BRIAN HAYWOOD 278-4014  
RUDY ARBEITER 878-3558  
BARBARA RUSSELL 878-3346  
ELIZABETH NEWMAN 878-4326

**TOWNCENTRE CONDO SITE 1.4 ACRE** surrounded by trees, pond, tennis courts, shopping, banking and park, commercial zoned for hotel, dining rm, retail outlet—survey and details available from Doug Butson. Asking \$240,000.