

A. E. LePAGE

REAL ESTATE SERVICES LTD. • REALTOR

The name friends recommend

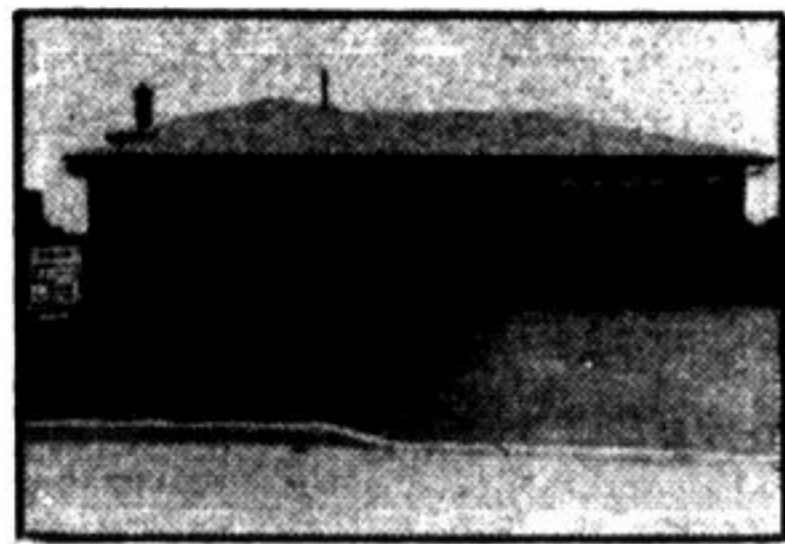

COUNTRY-SIZE LOT. New listing, 4 bedroom backsplit on oversized lot on quiet crescent. Close to schools. Newly decorated \$91,900. Sandi Kinsale, 878-0392.



BEAT THE HEAT! Relax in air-conditioned comfort in this 3 bedroom 2-bath townhouse with walk-out to deck and rec. room in basement. For more information call Sandi Kinsale, 878-0392.

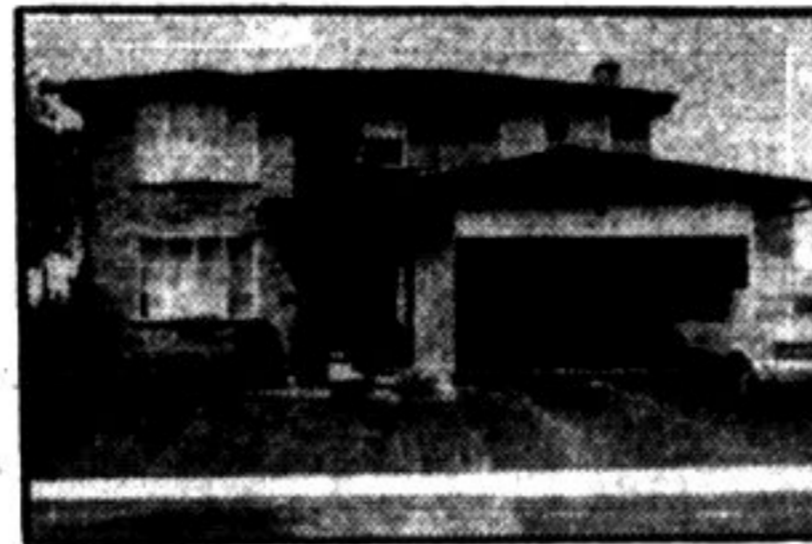

BACKING ONTO QUIET PARKLAND—\$135,000. Beautiful 2 storey, set on landscaped fenced lot with lrg. inground swimming pool and featuring formal living room, separate dining room, family room with F.P., rec. room with F.P. and games rm. Inge Winther.

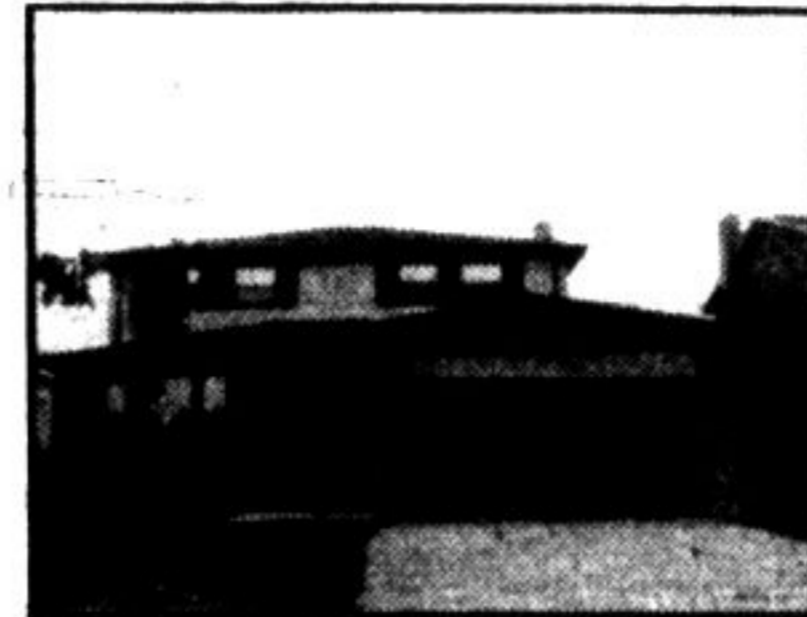

BIG AND BEAUTIFUL—\$109,900. This spotless exec. home boasts 4 bdrms., 3 baths, main floor family rm. with F.P., big kit. with walkout to fully fenced yard. Its location on a quiet cres. amid other lrg. homes makes it a sound investment. Call Sanday Del Papa 878-8101.



BEAUTIFUL COUNTRY HOME—\$209,000. 17 acres of complete privacy, trees, this custom built brick home features huge sunroom, marble floors, fam. room, 2 F.P.'s, huge master bdrm. complete summer kit. and numerous high quality extras. Bette Brittain.



BEST BUY FOR GROWING FAMILY, 4 bdrms., or 3 plus den, 2 full baths, main fl. fam. rm. with fireplace and walkout. Door to double garage, central vac system plus assumable 1st mtge. of \$49,500. Approx. to Nov. 86 and much more. Asking \$89,900. Gail Pullen 878-0110.

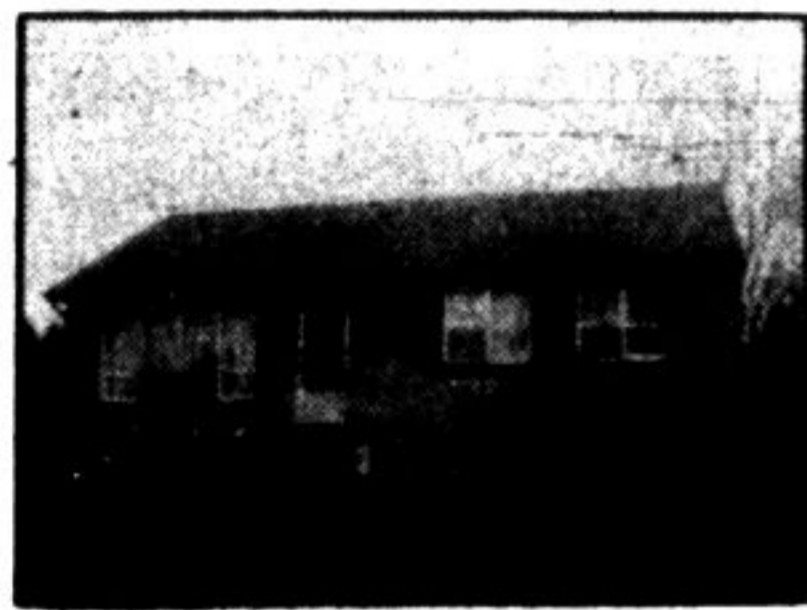

MATURE MILTON ON 135' LOT \$76,900. Assume this 11% mtge. till July 86 and you can move right into this 3 bdrm. plus den plus family rm. just minutes to downtown and on town bus route. Sparkling hardwood floors set off the main floor with living and dining areas. Gail Pullen 878-0110.



SUPERIOR QUALITY "ALL BRICK" Extra lrg. living and dining rm., beautiful green house kit, main floor family and laundry rms., oak spiral stairway from extra large foyer to 4 big bdrms., full 4 pc. ensuite. For list of expensive extras call Stella Hall 878-8101.



GARDENERS DELIGHT "Dorset Park" This lovely 4 bdrm. home in excellent condition throughout features big eat-in kitchen, paneled family rm., upgraded bdrm. and quality cushion flrs. Must be seen to appreciate. Asking \$114,900. Call Stella Hall 878-8101.



LARGE ASSUMABLE MORTGAGE 12 1/2% 3 YRS. Vacation at home in a fenced inground pool plus a large area fenced separate for play area, 3 bdrm. 1 1/2 baths, eat-in kitchen, patio doors to deck, family rm. with F.P. Price reduced \$92,900. Denzil Lawrence 878-8101.



DOWN BY THE POND. Relax on the large deck and go fishing. Home built 1908, has new kitchen, family rm. with patio doors, new roofing in '83, this beautiful home is situated on a double lot. Please call for an early appt. Denzil Lawrence 878-8101.



TAKE A LOOK WHY NOT. 3 bdrm. bungalow, large L-shaped living and dining area, finished family room and den, nice cedar deck, fenced yard. This home is the large model in the court. Asking \$78,900. Denzil Lawrence 878-8101.



LOOK AT THE VALUE HERE. 4 bdrms., eat-in kitchen, finished family, 2 baths, upgraded broadloom, carport, plus garage, pool-sized lot, fenced. This home is a pleasure to show. Asking only \$76,900. Denzil Lawrence, 878-8101.



NEW OAK KITCHEN adjoins fam. rm., central air cooled, large lot has cedar hedge, spruce, white birch and powered workshop. Close to many schools. Excellent buy in the \$80's. Call Doug Butson.



HOME ZONED FOR LIGHT INDUSTRY Warehouse, packaging plant, business office, all perfect for this location. Bungalow has 3 bedrooms, fin. bsmt., fireplace, built-in stove and oven on one acre. Asking \$109,000. Call Doug Butson.

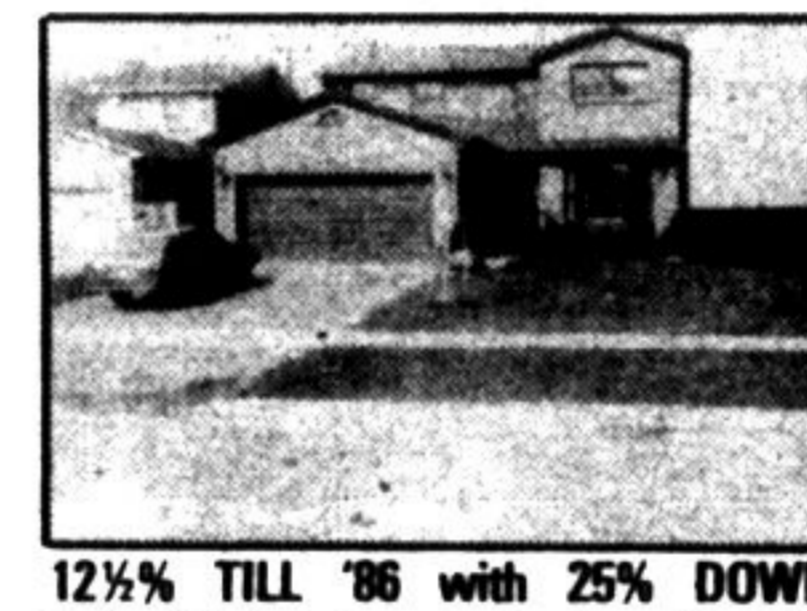

12 1/2% TILL '86 with 25% DOWN. Splendid 4 bdrm., 3 bath, main floor fam. rm. w F.P., greenhouse kitchen overlooking park. Skylight, oak staircase, plush broadloom. Closing flexible. Must be seen to be appreciated. To inspect call Brian Haywood 878-8101.



EXCELLENT 12 1/2% MTGE.—OCT. 1986. Super backsplit, prime area, upgraded cupboards, dishwasher in huge kitchen, 3-plus bdrms., main fl. family rm. Fireplace, treated deck, 35' x 120' fenced yard. Asking \$89,900. Call Carole Stonhill or Joan McCoy 878-8101.



13% MTGE.—AUGUST, 1986, 50' x 132' lot, \$86,900. Mature location, 3 bdrms. brick/stone home, hwd. flrs., plaster walls, eat-in kitchen, plus 1 bdrm. Apt. Sep. entrance, suitable for in-laws. Fenced private yard, pool. Call Carole Stonhill/Joan McCoy 878-8101.



WOODWORKING SHOP & LOVELY HOME features M-1 zoning, hwy. frontage. 40' x 80' heated bldg., plus super 2-plus bdrm. home, built-ins, 3 fireplaces, main fl. family rm., rec. rm. Terrific opportunity to start your own bus. Call Carole Stonhill/Joan McCoy 878-8101.



BREATHTAKING VIEW of the countryside offers this fine home at Derry Rd. and Guelph Line. 2 ac. of superb landscaping, 3 bdrms., family rm., finished rec. rm., 2 w/o, and a 16 x 32 inground pool, change room, electric heating. Call me to show you this elegant property. Rudy Arbeiter 878-8101.



QUALITY PLUS STYLE equals this superb raised ranch, features 3 bdrms., newly renovated kit., new picture window, finished rec. with F.P. and many other features. This property is located on a lrg. well-landscaped lot. Reduced to \$89,900. Call Clayton Hackenbrook. Rudy Arbeiter 878-8101.



OPEN HOUSE SUNDAY 1-4 P.M., 50 Laurier Avenue, 3 bdrm., 2 bath, dble. garage, lot 120' deep, neutral tones, immaculate. Brian Haywood in attendance. Don't miss it!



4-PLEX—COUNTRY income property! 5 minutes from Milton, brick raised bungalow, 7.4 acres, \$185,000. For more information call Donna Syms. 878-8101.



\$73,000. 3 bedroom home in quiet neighborhood, large lot, double driveway, hardwood floors, vendor anxious. Please call Donna Syms. 878-8101.



DESIRABLE AREA! \$119,900. Quiet crescent close to schools features split-level home, fenced and landscaped, pool-sized lot, 4 bdrms., 3 baths, F.R. with F.P., rec. room, den, main floor laundry, heat pump, upgraded bdrm. and much more. Call Muriel Dubien 878-0067.



\$115,000 CHARMING Country Home. Immaculate sidesplit set on scenic 1.8 acre and featuring lrg. living rm. with picture window, sep. dining rm., large family rm. with brick fireplace, lrg. colonial kitchen. Small stable, etc. Inge Winther 878-8101.



VERY SCENIC ESCARPMENT ESTATE \$199,000. Set very private and secluded on beautiful treed ac. This 1 1/2 storey features: living rm. with F.P., dining rm., family rm. with patio drs. and den. Lrg. wing with indoor swimming pool and sauna. Inge Winther 878-8101.



OLDE ENGLISH TUDOR on treed acre. \$295,000. Nestled on prof. landscaped 2-ac. lot, this atmospheric 4,400 sq. ft. 2 storey features. FP's in living rm., family rm., kitchen and master, sep. dining rm., lrg. library and 5 lrg. bdrms., Inge Winther 878-8101.

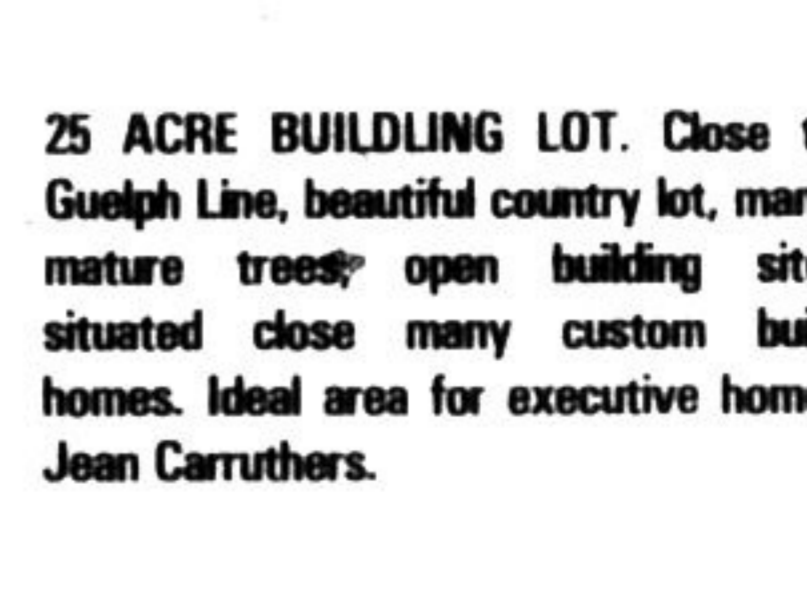

25 ACRE BUILDING LOT. Close to Guelph Line, beautiful country lot, many mature trees; open building site, situated close many custom built homes. Ideal area for executive home. Jean Carruthers.

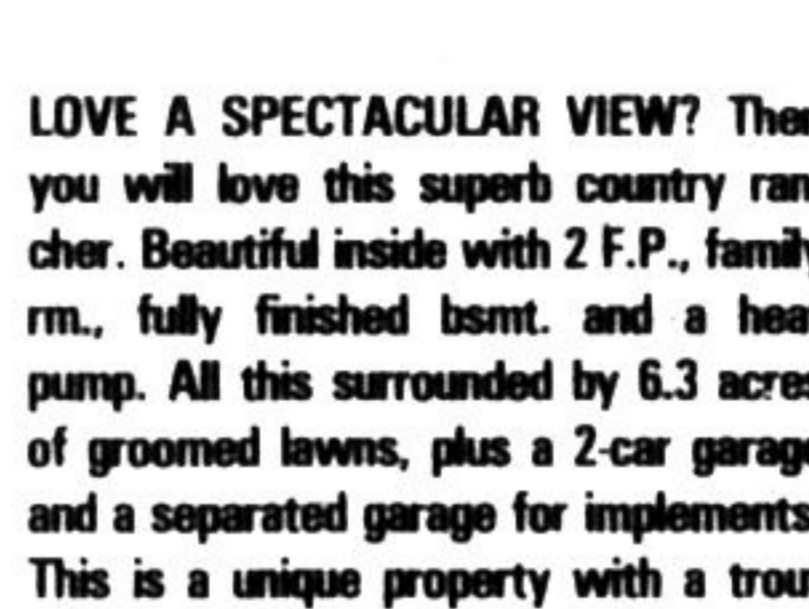

LOVE A SPECTACULAR VIEW? Then you will love this superb country rancher. Beautiful inside with 2 F.P., family rm., fully finished bsmt. and a heat pump. All this surrounded by 6.3 acres of groomed lawns, plus a 2-car garage and a separated garage for implements. This is a unique property with a trout stocked pond and many other extras. A good buy for a family who will appreciate all that this escarpment property offers. Asking \$269,000. Please call Clayton Hackenbrook to view.

Laurier Ave. Townhouses—Nine T.H. all have central air; five with F.P., three are end units, ideal location, small complex. Come and inspect or for more details ask for Bill O'Neill 878-2679.

388 Main St. E., Milton Toronto Line 826-9218 Milton 878-8101

MANAGER: LAMONT LEONE

SANDI KINSALE 878-0392
CLAYTON HACKENBROOK 878-0771
BILL O'NEIL 878-2679
INGE WINTHER 853-1990
JOAN MCCOY 878-5816

DENZIL LAWRENCE 878-1944
GAIL PULLEN 878-0110
MURIEL DUBIEN 878-0067
DOUG BUTSON 878-2054

WAYNE WARNER 878-1084
CAROLE STONHILL 853-2718
LES BUNKER 519-856-4352
STELLA HALL 878-4339

SANDY DEL PAPA 878-5229
JEAN CARRUTHERS 876-4080
DONNA SYMS 878-3112
BETTE BRITAIN 878-2195

PAT STEKETEE 876-1766
BRIAN HAYWOOD 279-4014
RUDY ARBEITER 878-3558
BARBARA RUSSELL 876-3346
ELIZABETH NEWMAN 876-4326