

# DESIGN for LIVING Economical Bungalow

© Copyright  
SELECT HOME DESIGNS

- Economical to build, three bedroom family home.
- Sunken entry steps up to the living room with fireplace.
- Open railings, separating the living room from the entry and basement stairs enhance the spaciousness and give this area the impression of being much larger.
- Gourmet kitchen offers a walk-in pantry, centre preparation island with salad sink and greenhouse windows.
- Sunny breakfast room has a sliding glass door to the garden.
- Master bedroom boasts roomy wall closet and three-piece ensuite with shower.

Send for Canada's largest plan book with more than 500 home plans, including a wide variety of architectural styles from luxurious brick manors to affordable bungalows, only \$9.95 (including shipping and GST). To order using VISA or MasterCard, call toll-free 1-800-663-6739, fax (604) 251-3212, or send cheque or money order to Design for Living, c/o The Canadian Champion, #301, 611 Alexander Street, Vancouver, B.C., V6A 1E1. Trained consultants are standing by Monday to Saturday to take your order for the plan book, or to provide information about the plan featured in this column.



© Copyright Select Home Designs. All rights reserved.  
**Plan No. 91-1204**

## ECONOMICAL BUNGALOW

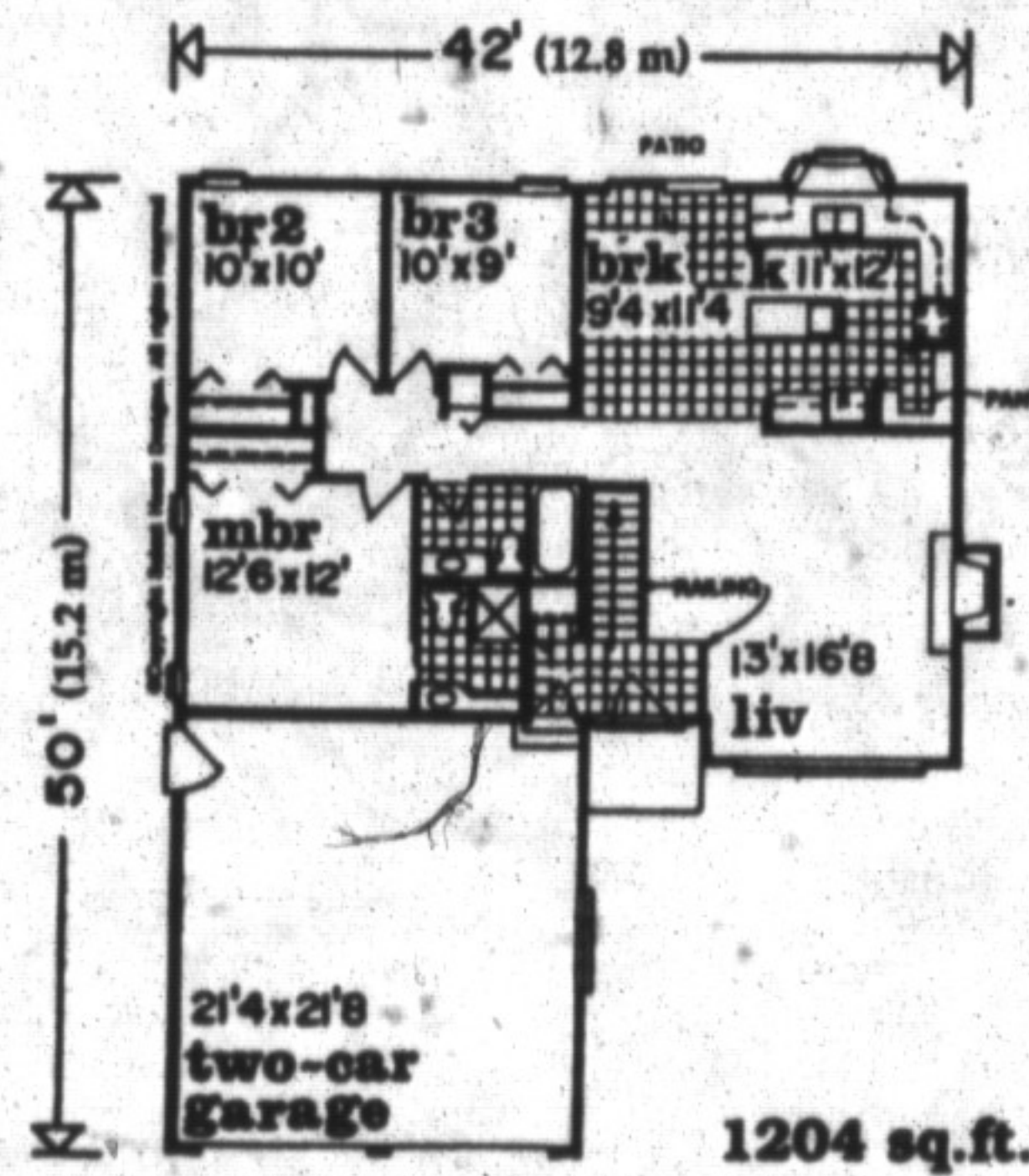

1204 sq. ft.



miltove realty corporation  
INDEPENDENTLY OWNED AND OPERATED

**Going Above and Beyond For YOU!**

#1 IN MILTON REAL ESTATE SALES & TRANSACTIONS

22 Ontario St. S.

E-mail address  
miltove@globalserve.on.ca

**878-7777**



**LINDSAY J. McLAREN**  
Sales Representative  
878-7777 Office  
(Res.) 854-2451 (Tor. Line) 825-4485

**CLOSE TO EVERYTHING**



Family-sized 4-bedroom split level home located close to schools, sports areas and shopping in Timberlea. A lovely renovated oak kitchen, oak wainscoting in halls, main floor family room with fireplace, and interlocking stone front patio make this home a must to be seen.  
Lindsay J. McLaren ..... WAS \$219,900  
Now ..... \$214,900

**COUNTRY SOLITUDE**



Quality built 7 year old brick bungalow on a beautiful 2 acre country lot. Approximately 2,000 square feet featuring Hollywood style kitchen 3/4" cherry hardwood floors, 3 bedrooms, 3 1/2 PC. Washrooms, great room with fireplace, sun room. Numerous walkouts to decks and patios, plus, grade level spacious in-law/hobby suite, completely finished, oversized 2 car garage! Many extras!  
Lindsay J. McLaren Value Priced at \$329,900

**WOODED SECLUSION**



A spectacular wooded lot is the setting for a well built all brick bungalow, located on the beautiful Niagara escarpment. Three plus bedrooms, 2 1/2 bathrooms, large deck off family room and kitchen and a main floor den and balcony. All of this within minutes of town. For further information contact:  
Lindsay J. McLaren Was \$299,900  
Now ..... \$279,900

**CENTURY FARM - 111 ACRES**



This corner farm is situated very close to Campbellville and has bank barn and approximate 70 acres of acreable land. Brick home is in need of complete restoration. Excellent long term investment.  
Lindsay J. McLaren ..... Asking \$389,900

**WHY PAY RENT?**



Lovely townhome at an affordable price. Three bedrooms, eat-in kitchen, private backyard. Ideal for first-time buyers or empty-nesters.  
Lindsay J. McLaren ... \$109,900

**ONE OF A KIND**

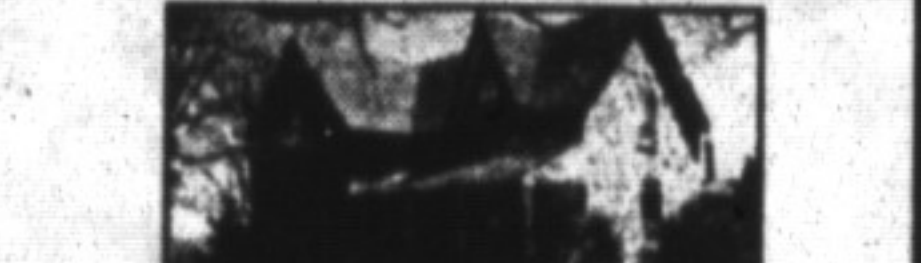

**CENTURY STONE, C'VILLE** High on a hill with maple tree-lined drive, this 12 acre property with fruit trees and open fields, features an immaculate renovated gabled farmhouse with 4 bdrms, 3 baths, comfortable L.R. & D.R., large country sized kit, M.F. lam. rm. with F.P. & w/hood, fin. bsmt. & huge oversized 2 car garage. Ideal for small horse farm or country retreat. ..... Was \$439,900  
Lindsay J. McLaren ..... Now \$339,900

**TIMBERLEA EXECUTIVE BACKSPLIT**



Huge 5 level, brick, large family home featuring L.R., DR., eat-in kitchen, 3 1/2 baths, huge family room with gas FP and w/out to covered deck, den, main floor laundry, inground pool, extra deep lot and sep. entrance to 2nd living area with kitchen, bath, BR, and large LR. ..... Was \$237,900  
Lindsay J. McLaren ..... Now \$229,900

**Don't wait.  
Call RE/MAX first.**  
Milton's #1 Real Estate Company  
For years & years & years

**KATRINA WALTON**  
SALES REPRESENTATIVE  
Office: 878-7777 Res: 878-1588  
Tor. Line: 825-4485  
Serving Milton Since 1985

**VACANT LAND**

A great buy just around the corner from Burns Conservation Area. 25 acres with 500-foot frontage, close to 401. Call today for details. Asking \$169,900.

*I have qualified purchasers looking for:*

- Semi-detached or link in Timberlea
- Backsplit or Bungalow in older Milton

*If you are interested in selling, please call Katrina.*

- Gary Thomas  
Broker/Owner ..... 878-7777
- Heather Ashbee ..... 878-7777
  - Carol M. Brooks ..... 875-0067
  - Carole Budworth ..... 878-8545
  - Gladys Cranford ..... 875-3039
  - Joseph Fedacsek ..... 854-9949
  - Ron Furik ..... 878-3337
  - Sheryl Gray ..... 875-1121
  - Clayton Hackenbrook ..... 875-0771
  - Richard Hierman ..... 878-5806
  - Betty Ingle ..... 827-4286
  - Sharon Kerley ..... 854-0474
  - Joe Manchisi ..... 875-9990
  - Lindsay McLaren ..... 854-2451

- Jack McCrudden ..... 875-4586
- Maurice Miljour ..... 876-4577
- Lloyd Moore (519) 853-3158
- Mike Morgan ..... 878-8093
- Paul Page ..... 878-2995
- John (J.P.) Pears ..... 878-6859
- Scott B. Prior ..... 878-7777
- James Snow ..... 878-2172
- Jean Snowden ..... 875-3915
- Anne Taylor ..... 854-9833
- Glen Thomas ..... 876-0987
- Florence Walter ..... 878-0231
- Katrina Walton ..... 878-1588

**James D. Snow**  
Sales Representative  
878-7777  
24 HOURS

**GREAT VALUE**  
This large 4 bedroom home offers many upgrades and quality features. You'll love the spacious entrance and huge kitchen. Great value at \$239,900. Call James today.

**INDUSTRIAL & COMMERCIAL**

**SALE:**

- 3500 sq. ft. retail & residential
- Flower Shop
- 13,760 sq. ft. office & res. on Main St.
- M-1 & M-2 land at Great Prices

**LEASE:**

- Office 170-2500 sq. ft.
- M-1 & M-2 space up to 15,000 sq. ft.
- 5,000 sq. ft. M2 with outside storage.