



Glen Thomas
 Sales Representative
878-7777

FEATURE HOME OF THE WEEK



FORGET ME NOT
 Great opportunity to move into a very clean, well kept home. 3 bedroom link home in nice neighbourhood. Walking distance to tennis club, arena, and ball diamond facilities. Come view
\$161,500



Gary Thomas
 Broker/Owner
 Res. 875-3700
878-7777



GOWLAND CRESCENT
 Wonderful split level home backing onto greenspace ravine on one of Milton's finest streets. A definite must see.
\$252,500



COUNTRY PRESTIGE
 Lavishly appointed. We challenge you to find a nicer finished home in this price range. Lots of space (3000 sq.ft.) Lots of upgrades (custom built for present owners). Close to town, on town water. make a smart purchase.
\$284,500



COME ON HOME
 This is a showplace! Excellent 3 bedroom sidesplit with upgrades throughout. Hardwood floors, tasteful decorating and a fantastic recently finished basement. Outstanding Buy.
\$188,500



COUNTRY CONVENIENCE
 Fine country living just west of Campbellville. Bungalow with very tasteful addition & separate 2 car garage. Nice spot.
\$199,900



OWNER SAYS SELL!
 Excellent unit here. The 1225 square foot "Sherwood" with views of the pond & escarpment from the living room & kitchen. Make a nice buy today.
Now \$148,500



ON THE MILL POND
 Outstanding opportunity to own one of Milton finest. Charming 3 bedroom century home with numerous upgrades. Stunning 25' glass walled great room overlooking the Pond.
\$269,000



IN-LAW POTENTIAL
 Charming home in village of Kilbride features recent addition at the back. Gas heat installed w/separate barn.
Now \$179,000



CONDO CORNER
81 MILLSIDE
 2 Bedroom **SOLD 900**
 3 Bedroom Unit available. Nice side of the building with outdoor balcony. Four appliances & an undercover parking spot. **\$139,000**

YOU'LL JUST CROW WITH DELIGHT OVER THESE FINE HOMES

JEAN SNOWDEN

Sales Rep.
878-7777 Office



WE'LL LOVE THIS LIFESTYLE!
 Panoramic views of Milton and the escarpment await you in this 2 bedroom, 2 bath-condo in Village Parc. A great location with use of pool, fitness room plus underground parking & 5 appliances. **\$147,500**

DON'T HORSE AROUND.
 you can own a country home on the edge of Milton overlooking the Escarpment for **\$154,900** - 3 bedrooms, family room, huge double garage/workshop a very pretty lot with fruit trees. Call me to view this charming home.

THINKING OF SELLING? CALL JEAN FOR A PRESSURE-FREE EVALUATION. 17 YEARS WITH MILTON'S #1 REAL ESTATE COMPANY.

DOES YOUR HERD NEED MORE ROOM?

Then you should check out this home with its upgraded kitchen, four bathrooms, finished Rec. Room with fireplace, office, spacious foyer with hardwood floor, double garage. New list- ing...**\$179,900** (including 3 Appliances)

HOME TO ROOST...

This is an absolutely charming home with many upgrades including a lovely oak kitchen with eat-in area and walk out to big deck. Other features include a garage, finished basement with rec. room, woodstove, 3 pc. bath (new) plus office. (Ideal for an in-law suite) Set on a pretty lot convenient to schools & store. Call me to view this home, you won't be disappointed. **\$169,900**

SELL WITH CLAYTON, LIST WITH CLAYTON, SELL WITH CLAYTON,



CLAYTON HACKENBROOK
 Associate Broker
878-7777
"HALL OF FAME"



PLENTY OF ROOM HERE!
 This 4 bdrm. sidesplit is located on a quiet street on a large lot. Features, main floor family and laundry rm., central air, 2-1/2 baths and a finished basement. Bonus: 5 appliances, so call Clayton to view - **\$179,900.00**

FEATURE HOME

OPEN HOUSE
SUNDAY JUNE 23, 2-4 PM
1900 DERRY RD.
 (West of Guelph Line)

NEW PRICE \$319,900

HOBBY FARM POTENTIAL 10 ACRES
 We aren't looking around with this superb property and the price proves it! This home has been extensively renovated from top to bottom incl. a second floor addition and fully finished basement. There's over 3600 sq. ft. of living space here with 5 bdr., 3 full bathrooms, Bruce hardwood flrs., custom oak kit. and an oak bar. fireplace in basement. Outside the house is set back over 200 ft. with a paved drive, pond, oversized insulated garage/workshop and a heated 20' x 40' inground pool. An added bonus is a high eff. natural gas furnace and a good well. So come out and see all the additional features of this unique property. Call Clayton for further details.

FEATURE HOME

SELL WITH CLAYTON, LIST WITH CLAYTON, SELL WITH CLAYTON,



CAROLE D. BUDWORTH

Sales Representative

"Come Buy With Me"

MEMBER OF
RE/MAX
 100% CLUB



Exec. home in excellent area with 2 tiered deck wrapping around pool. Cathedral ceilings, fam rm. with FP, 2 car garage. Lots of curb appeal.



2 very private acres in the country with room for a horse. And a darling 4 bdrms./nicely done ranch bungalow with FR and den, new kitchen



Well done executive home with numerous upgrades - hardwood floors, new windows, 2 car garage, front porch, back deck, prof. landscaped.



New listing with all the bells & whistles of I/G pool, hot tub, Florida rm. large lot, F.R., Rec Rm/ Games Rm. Simply won't last, it didn't!



7 year old charmer, well done inside & out. 5 mins. north of 401 on pretty treed lot. Wrap around deck to enjoy country living. **\$197,000**



Great model, 4 bdrms 2 st. T.H. in smaller well maintained complex close to excellent schools. Quick possession available. Make us an offer. **\$126,900**



Charming older country home within great community distances of all major centres. 5 car garage/workshop. Home well done. **\$174,900**



Pop. 2 st. T.H. in excellent shape, new kitchen, well decorated, very private backyard. Close to mall. Fin. Rec Rm. **\$117,000**

MOE MILJOUR
 OFFICE 878-2365 HOME 876-4577
 Assoc. Broker



TIMBERLEA - \$204,900
 Beautiful House in Quiet Neighbourhood, New Broadroom, Central Air, Family Rm. with Fire Place, Finished Laundry RM. - A wonderful Family Home! Contact Moe for Showing



KILBRIDE - \$179,900
 Great House on 132' Lot, New Furnace, Vinyl Siding Roof and Well, Skylight in Dining Rm., Workshop Barn with Loft. Option Area for in-law Suite. Contact Moe for Showing

JOSEPH FEDACSEK
 Associate Broker
878-7777



PRIVACY for the EXECUTIVE
 Spectacular private setting on the Escarpment Close to Town & nature Trails, 5+ bedrooms, 3 1/2 bathrooms. Large deck off kitchen & Dining room, indoor swimming pool, triple garage, orchard, garden. Professionally landscaped. **\$599,000.** Call Joseph

SAVE...SAVE...SAVE...
 If you are a "First Time Buyer" you may SAVE the Land Transfer Tax on this beautiful home with 3 br. dining & living room, eat-in kitchen, fenced yard, and more. **\$119,900.** Call Joseph



ANNE TAYLOR
 Associate Broker
 Town & Country

REGISTERED RELOCATION SPECIALIST
854-9833
 Tor.: 825-4485
 Pager: 878-7777

LOADED WITH EXTRAS \$249,900



Open plan, sparkling clean, highly upgraded Moffat home on just under an acre features soaring family room with floor to ceiling fireplace, elevated dining room, large kitchen with walk-out to deck, central air, central vac, heat pump, you name it this house has it.

A HOME TO BE PROUD OF \$375,000

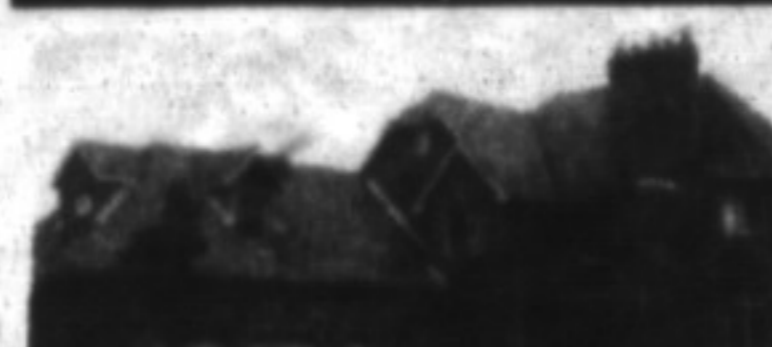

In the heart of Campbellville, in an estate of fine executive homes, highly upgraded and with dramatic professional decor enhancing the unusual contemporary floor plan, this home is awaiting the buyer who desires to be different. On almost an acre and with a separate wing for possible in-law or nanny suite.

DIAMOND IN THE ROUGH



65 gorgeous acres with two ponds - one with an island - ten minutes to 401. Mid-19th century stone farmhouse structurally sound, in need of your renovating touch. Bank barn, stabling. **\$349,900.**

MY IN TOWN LISTINGS HAVE SOLD

I am actively looking for more town inventory. For discreet, confidential and professional assistance please call me and I would be happy to help. **23 years continuous experience at your service.**

YOUR HOME IS YOUR CASTLE \$319,900



Very impressive English castle style in area of fine homes, Carlisle. Soaring foyer, highly upgraded woodwork and ceiling mouldings, brick patio and walkways. A stunning home.

LOWEST PRICE IN BROOKVILLE ESTATES \$289,900



A great opportunity to buy a stunning property and put in your own finishing touches. Reached through winding woods, this contemporary home has over 2700 sq. ft. of living space, is set on 2 acres and lies adjacent to a small conservation area with pond for year-round enjoyment. What a bargain!

FOR THE ROMANTIC \$399,900



Storybook five bedroom stone farmhouse set on 45 acres with pond and stream system. Land could accommodate airstrip. Well-maintained heritage home with endless possibilities less than 10 minutes to 401. Puslinch.

RESERVE YOUR LOT FOR SPRING

Morris Meadows Estates From \$79,900 - 1 acre
Mohawk Trail Estates From \$125,000 - 2-4 acres

LOTS
\$105,00 Milton/Burl. Border - Half Acre
\$139,900 - 5 acres woods
\$189,900 - 10 Acres Woods

