



Plan No. 2095-1329

DESIGN for LIVING

Strong Architectural Effect

© Copyright
SELECT HOME DESIGNS

- All slopes are not created equal, but this house can equalize a side-to-side slope for you.
- The look is charming, the roof lines impressive, so the architectural effect is stronger than most split-level homes.
- Plan works efficiently and effectively to provide lots of living spaces on the multiple levels.
- Kitchen includes a snack bar, cooking island and bright sunny breakfast nook.

Send for Canada's largest plan book with more than 500 home plans, including a wide variety of architectural styles from luxurious brick manors to affordable bungalows, only \$9.95 (including shipping and GST). To order using VISA or MasterCard, call toll-free 1-800-663-6739 or send cheque or money order to Design for Living, c/o The Canadian Champion, 382 West Broadway, Vancouver, B.C., V5Y 1R2. Trained consultants are standing by Monday to Saturday to take your order for the plan book, or to provide information about the plan featured in this column.

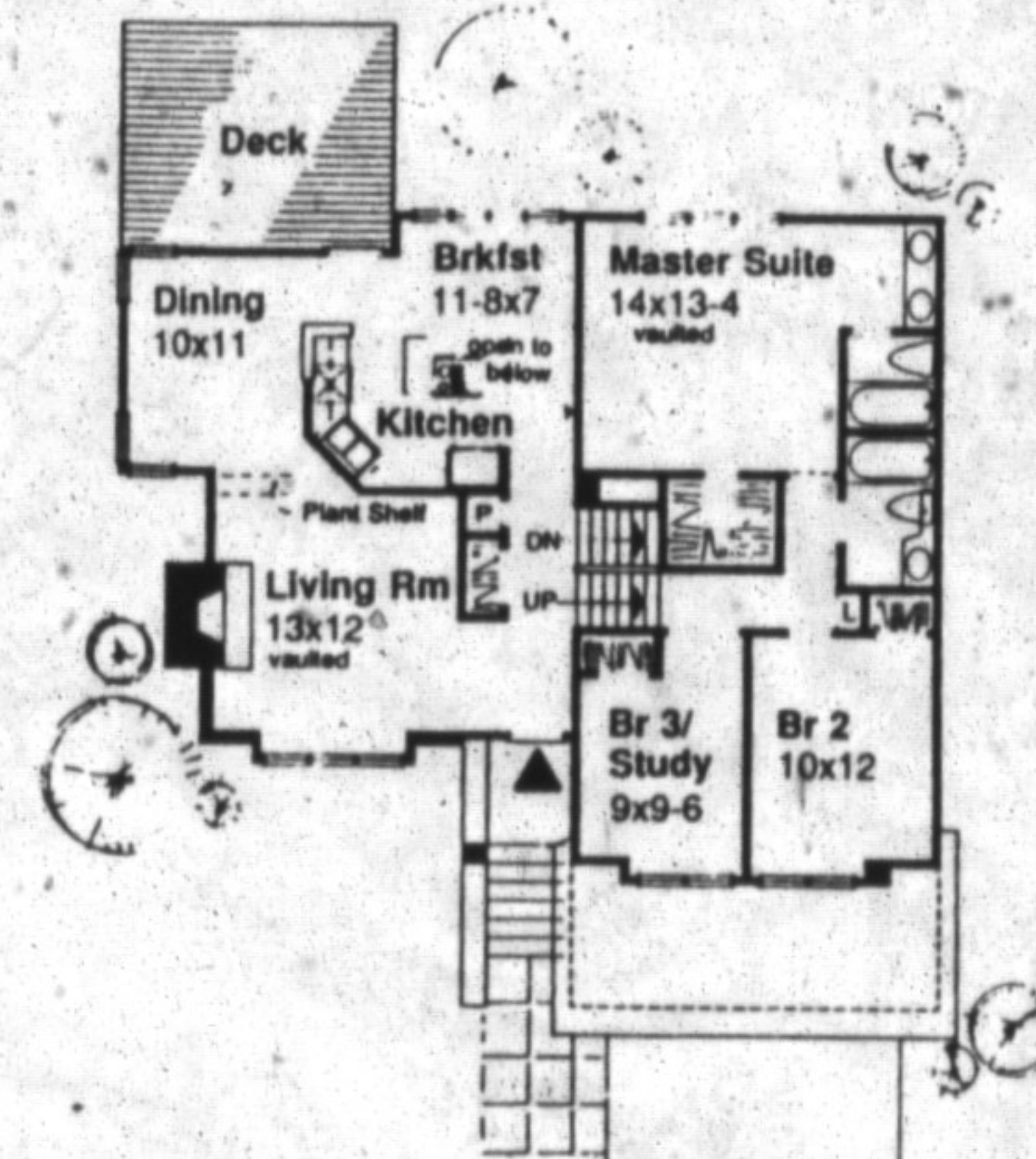
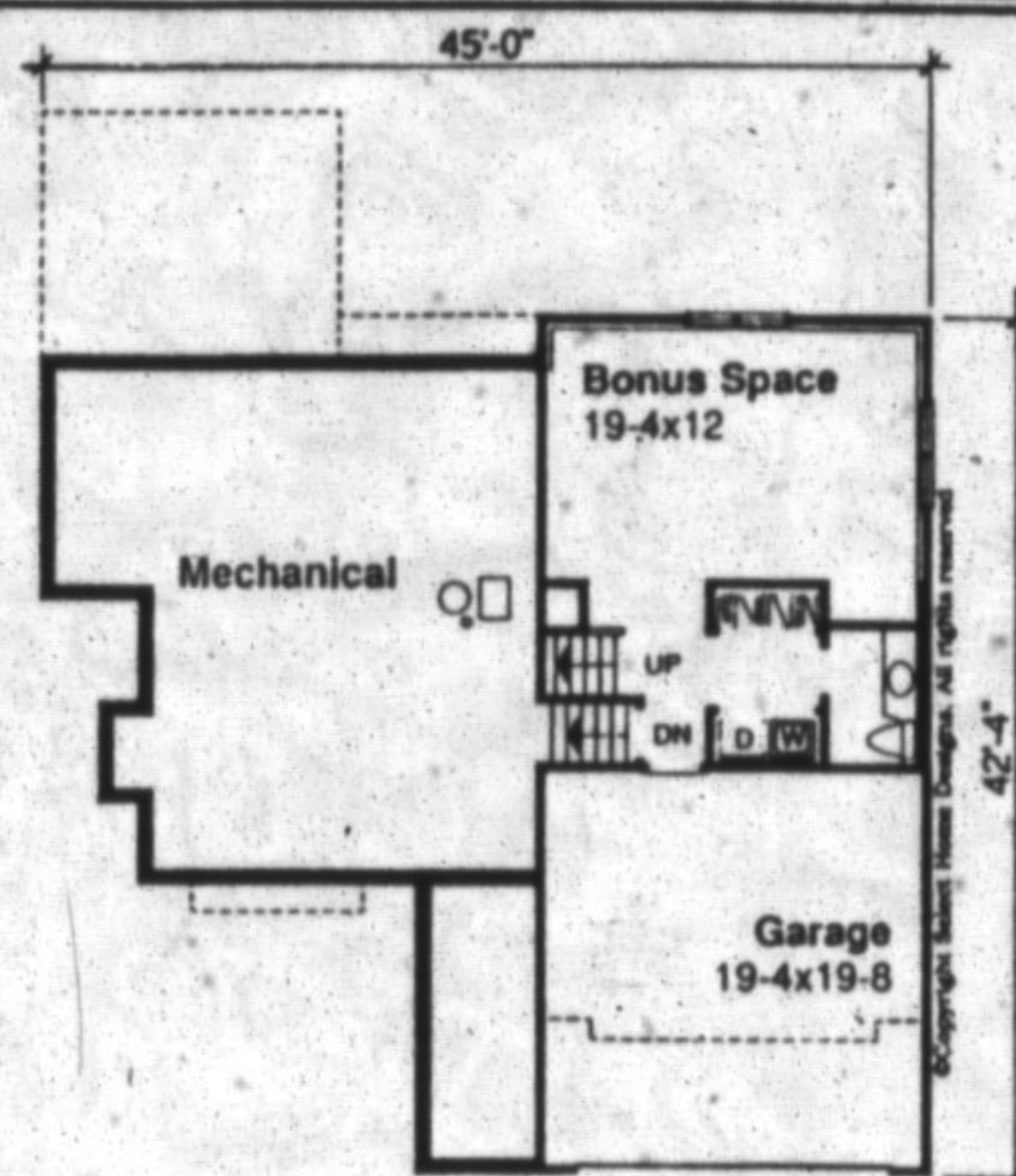

RE/MAX
miltowne realty corporation
INDEPENDENTLY OWNED AND OPERATED

Going Above and Beyond For YOU!
#1 IN MILTON REAL ESTATE SALES & TRANSACTIONS

22 Ontario St. S.

E-mail address
miltowne@globalserve.on.ca

878-7777



ANNE TAYLOR
Associate Broker
Town & Country

REGISTERED RELOCATION SPECIALIST
854-9833
Tor.: 825-4485
Pager: 878-7777

IN THE VILLAGE
\$284,900



Set high on a hill overlooking wooded ravine estate subdivision, this imposing home offers lots of room and enjoyment for your growing family. Four bedrooms, three fireplaces, huge main floor family room, highly upgraded, gas heating, central village location, towering trees and much more.

CLOSE TO TOWN
\$239,900



Yet surrounded by country-life the best of both worlds. On almost an acre just outside town this immaculate home offers new windows, gas furnace, Florida room with hot tub, pool and quiet, agricultural views. Bruce Trail at your door. Just move right in and enjoy, and only 10 minutes to GO train.

LOADED WITH EXTRAS
\$249,900



Open plan, sparkling clean, highly upgraded Moffat home on just under an acre features soaring family room with floor to ceiling fireplace, elevated dining room, large kitchen with walk-out to deck, central air, central vac, heat pump, you name it this house has it.

A HOME TO BE PROUD OF
\$375,000



In the heart of Campbellville, in an estate of fine executive homes, highly upgraded and with dramatic professional decor enhancing the unusual contemporary floor plan, this home is awaiting the buyer who dares to be different. On almost an acre and with a separate wing for possible in-law or nanny suite.

MY IN TOWN LISTINGS HAVE SOLD

I am actively looking for more town inventory. For discreet, confidential and professional assistance please call me and I would be happy to help. 23 years continuous experience at your service.

YOUR HOME IS YOUR CASTLE
\$319,900



Very impressive English castle style in area of fine homes, Carlisle. Soaring foyer, highly upgraded woodwork and ceiling mouldings, brick patio and walkways. A stunning home.

LOWEST PRICE IN BROOKVILLE ESTATES
\$299,900



A great opportunity to buy a stunning property and put in your own finishing touches. Reached through winding woods, this contemporary home has over 2700 sq. ft. of living space, is set on 2 acres and lies adjacent to a small conservation area with pond for year-round enjoyment. What a bargain!

REDUCED \$50,000
NOW \$399,900



Storybook five bedroom stone farmhouse set on 45 acres with pond and stream system. Land could accommodate airstrip. Well-maintained heritage home with endless possibilities less than 10 minutes to 401, Puslinch.

MOVE RIGHT IN
\$172,900



Upgraded sparkling bungalow just outside town on large lot with hot tub, modern kitchen, elegant living room with gas fireplace, finished basement.

FOUR BEDROOM BUNGALOW
\$268,800



Milton/Oakville/Mississauga border. Unique custom designed on 1.7 acres, Barzotti kitchen and bathroom, 16' x 24' workshop. Quiet agricultural area and spotless condition.

RESERVE YOUR LOT FOR SPRING

- \$89,900. Morrison Meadows. 1 acre - ideal for w/o basement.
- \$105,000. Milton, Burlington border. Half acre treed, rolling.
- \$125,000. 2.1 acre open rolling - Mohawk Trail.
- \$139,900. 3.9 acre wooded - Mohawk Trail.
- \$139,900. 5 acres woods. Quiet backroad. Moffat.
- \$189,900. 10 acres majestic tall trees, stream. Moffat.

SELL WITH CLAYTON, LIST WITH CLAYTON, SELL WITH CLAYTON, LIST WITH CLAYTON

OWN A PIECE OF HISTORY \$334,900
You'll be proud to own this stately 4 bedroom home located on a 60x174 ft. lot in old Milton. This home has been renovated and upgraded featuring a greenhouse kitchen, main floor family room, hardwood floors, central vac, and many other unique features. Outside is a double garage, inground pool all on a mature lot. For further details call Clayton.

THE HANDYMAN CAN
Work on this 1 1/2 storey home located on 1.5 acres. This home is just south of Campbellville on a paved road. Why not take a look and see what you could do to bring this property back to life. Call Clayton for further details. Asking \$139,900.

SAY GOODBYE TO CITY NOISE
Listen to the birds, frogs and squirrels on this superb 10 ac property with a 5 br rustic home. Features many extensive renovations and additions, hardwood flrs, oak kit, 3 baths and in walkout level to a 20x40 heated pool. Aged home is a high eff. gas furnace, detached garage and great location. There's much more. Asking \$255,000.

CLAYTON HACKENBROOK
Associate Broker
878-7777

ESPECIALLY FOR YOU!
This home has been well adapted for wheelchair accessibility including elevator, ramps and bathroom located in a main wing. Located on a 134.8x204.64' lot just north of town this custom 4 br ranch boasts many upgrades, central air, new windows, top 10 ft. fin. basement and excellent view. For more details call Clayton. Asking \$238,900.

OPPORTUNITY KNOCKS
This home features a main fr family r., cathedral ceilings, 3 br and a fin. beam with a wood stove. Located on a 50x149' lot on a quiet cres. with a dbl garage and roof overhang, there's lots of potential here. Call Clayton for further details. Asking \$173,900.

SELL WITH CLAYTON, LIST WITH CLAYTON, SELL WITH CLAYTON, LIST WITH CLAYTON

FLORENCE WALTER
Sales Representative
878-7777 Office
878-0231 Res.
825-4485 Tor. Line



550 HAYWARD CRESC.
SUNDAY, MAY 26TH 2-4 PM
Spacious bright, semi. 3 bedrooms, kitchen with bay window. Living room has corner FP. Professionally finished basement. Fenced pool area. Double paved driveway. Asking \$161,900.

BETTY INGLE R.R.S.
Sales Representative
Registered Relocation Specialist
Office: 878-7777
Res: 827-4286
Tor. Line: 825-4485

"These boots were made for walkin"
Join me at the Milton District Hospital
"Hike For Health"
Date: May 26 '96
Time: 1:00 pm
Registration 11:30 am