

Despite objections, Brookville development a go

By BRAD REAUME
The Champion

Despite objections from local residents the hamlet of Brookville will get a third and final phase of new homes. Several residents spoke at last week's town council meeting, outlining their objections, however council pushed the 16-lot subdivision forward.

"We have been trying to move this thing for 8-9 years," said property owner Jerry Janik. "We have dealt with all of the issues that I'm hearing tonight."

Much of the u-shaped Janik property is wetland and modifications to the subdivision would keep development well away from the environmentally sensitive areas. In addition, each wetland area would be attached to a specific lot in order to assign specific responsibility.

Jim Williams, the owner of the property inside the u-shaped Janik parcel, suggested the area was very wet. Other local residents agreed, some complaining of a very high water table which leads to flooded basements and septic problems.

"It's wet. They want a subdivision come hell or high water," said Elizabeth Norrington, who

farms an adjacent land parcel. "Well, we already have the high water."

Mr. Janik called the development "fill neutral" saying the sloping nature of the property would not be disturbed by grading or bringing in fill. He said there would be a minimum impact on trees, calling the trees an asset to development.

Rural councillors Rick Day, Barry Lee and Gerry Brooks voted against the development. Mr. Brooks said he could not convince himself that the project was not an artificial expansion of the hamlet boundary.

"We have gone on record saying this kind of

development is crazy and we keep approving them, thinking each is the last," said Mr. Day.

Milton director of planning Mel Iovio suggested Mr. Day was referring to rural estate subdivisions, which aren't attached to any settlement community or hamlet, and called the Janik proposal a different thing. Mr. Day said the only difference was that one type of development was inside an artificial boundary and the other was not.

Mr. Iovio stressed that the town has stringent controls on current hamlet boundaries. The land in question is west of Guelph Line and north of current residential development.



MERRY CHRISTMAS.

1995 NISSAN

\$199/mo.*
24 month lease

\$14,995
(\$1,603 below M.S.R.P.)

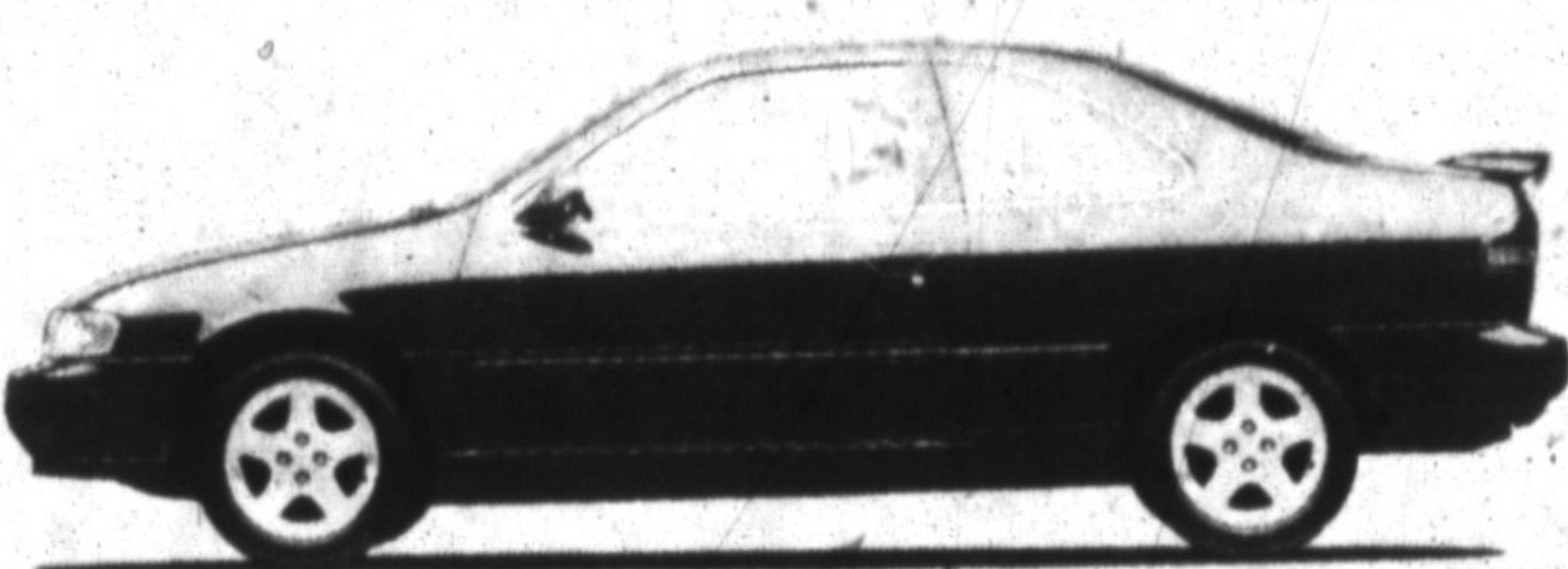

1995 200SX SE COUPE

48 standard features including 1.6L, 16-valve engine, cruise control, AM/FM stereo cassette, power windows, power mirrors, fog lights, alloy wheels and rear spoiler.

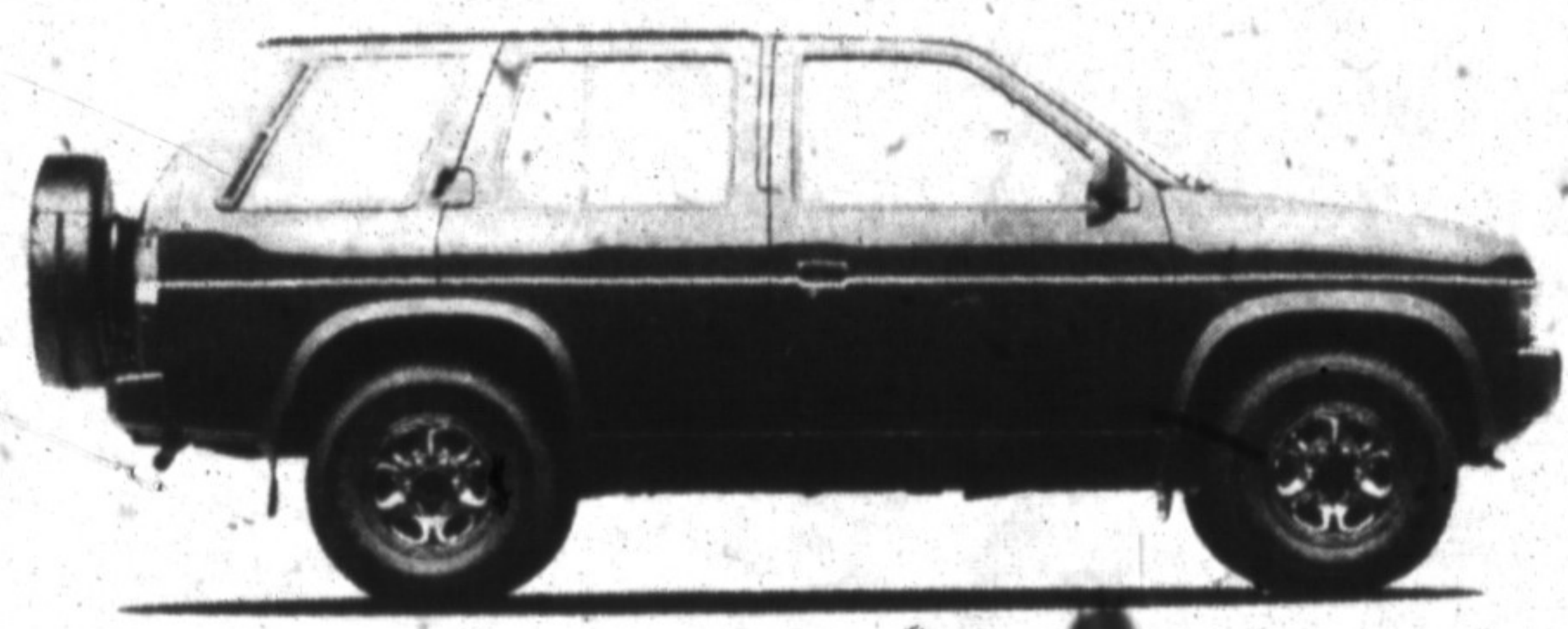

1995 PATHFINDER XE

\$26,987*
(\$3,611 below M.S.R.P.)

29 standard features including a 3.0L V6 engine, automatic transmission, air-conditioning, power windows, power locks, 130 watt AM/FM stereo cassette, cruise control, alloy wheels and rear spare tire carrier.

NISSAN OFFERS THE BEST AUTOMOTIVE FULL-LINE WARRANTY.

- 5 year/100,000 km Major Component Warranty with No Deductible
- 8 year/130,000 km Emission Control Warranty on Selected Components
- 5 year Rust Perforation Coverage with unlimited kilometres
- 3 year/80,000 km Comprehensive New Vehicle Warranty with No Deductible
- 3 year/Toll-free 24-hour Roadside Assistance anywhere in Canada/Continental USA. Call 1-800-387-0122 for further information.



NORTH END NISSAN
610 Martin St., Milton (705) 878-2471

Smart people always read the fine print. And they always wear their seatbelts. *Limited time offers while quantities last. Offers exclude freight, P.D.I., applicable taxes and licence. In addition all lease offers require 1st lease payment, security deposit and specific down payment at lease signing O.A.C. Mileage restrictions apply. '95 200SX SE Coupe (N2RG55 AAO0) shown with optional alloy wheels not included in this offer. \$199/mo. 24 mo. lease requires \$1,511 down or equivalent trade. '95 Pathfinder XE (SCLG75 CS00) shown with optional fender flares not included in special sale price. No down lease payments available and flexible terms 12 to 60 months. See your Nissan Dealer for details. Dealer's free to set individual selling prices.

Cuts so far in Halton school board

• from CRUNCH on page 1

Some of the cuts so far/yearly savings:

Board retirement dinner	\$5,450
Instructional Swim program	\$140,137
Lunchroom Supervisors for regular students	\$450,000
Classroom computers	\$1.14 million
Staff training	\$50,000
Pineland public school renovation	\$5,000
Late buses for high school students	\$39,990
Facilities services (building maintenance)	\$200,000
Professional and Legal fees	\$50,000
Furniture and Equipment	\$100,000

Greg J. Lawrence B. Sc., D. Ch.
Foot Specialist / Chiropractor

Member of the Ontario Society of Chiropractors
Member of the College of Chiropractors

Is proud to announce the opening of his Milton Office

350 Main St. East
(905) 873-3423

- general footcare • corns, callous, warts
- sports injuries • flat feet, arch pain
- foot surgery • digitized gait analysis
- custom orthotics (arch supports)

New patients welcome.
No referral required.
House Calls available.

SPECIAL Effects

MOTORCycles Co.

Owned & Operated by Enthusiasts for Enthusiasts

SERVING AMERICA'S BIG TWIN

PARTS & ACCESSORIES

2434 New Street
Burlington
(SW corner of New St. & Guelph Line)

(905) 639-4404

NOT AN AUTHORIZED NISSAN DEALER