

RE/MAX IF YOU WANT IT SOLD, YOU WANT RE/MAX

22 Ontario St. S. **878-7777**

miltoone realty corporation



SELL WITH CLAYTON, LIST WITH CLAYTON, SELL WITH CLAYTON



CLAYTON HACKENBROOK
Associate Broker
878-7777

I HAVE PURCHASERS FOR
• Bungalow/backsplit in Timberlea
• Country close to town with acreage. Up to \$400,000



THIS IS THE ONE \$239,900

This superb 4 br., 2 storey has been thoroughly upgraded and features pine kitchen, central air, new furnace, french doors, spiral oak staircase and main floor family room with fr. fireplace. Located on a quiet cres. this is an executive home with many more upgrades and extras. Call Clayton for further details.

COUNTRY DELIGHT \$259,900

Enjoy country living at it's best in this quality built 3+ bedroom rancher with full walkout basement. This home features a large kitchen, 3 bathrooms, central air, family room with fireplace and walkout to a 14 x 14 Florida room. Located on a 200 x 203 ft. lot with attached double garage and convenient location. Call Clayton for more details.



JUST TRY AN OFFER \$119,900

You can move right in to this spacious 3 BR. townhouse, located in a complex with pool, rec. hall and tennis courts. This home could end up being a terrific deal for someone. For more details call Clayton.



LIST WITH CLAYTON, SELL WITH CLAYTON, LIST WITH CLAYTON.



BETTY INGLE
Sales Representative
Registered Relocation Specialist
Office: 878-7777
Res: 827-4286
Tor. Line: 825-4485

318 LAURIER



Excellent townhouse, good location, garage, 2-storey, finished basement, 2 baths, 3 bedrooms, large L.R. / D.R., upgraded broadloom, ceramic tile. Priced at \$132,900. Call Betty to view.

CHOICE OF TWO

1 Acre approx. on town water in Milton Heights. Priced at **\$79,900**

Building lot close to 401. Priced at **\$110,000**

235 BRONTE



Townhouse in excellent condition - 3 bedrooms, sep. dining room. Priced to sell at \$120,900. Call Betty to view.

GLADYS CRANFORD

Associate Broker
878-7777
Res.: 875-3039



COUNTRY RETREAT

Executive 4-bedroom custom-built bungalow on private 2.6 acre wooded lot. Oak trim throughout. Super kitchen w/ centre island. Family room with F.P., fully fin. open-concept basement with walkout. Great entertainment area. Triple garage.



HORSE FARM

Lots to offer. Large 4 bdrm. house with oversized kitchen bright family room with fireplace. Steel barn with 11 stalls & storage barn, 5 paddocks 1/2 mile race track. Call today for your personal inspection, asking \$499,000.



Glen Thomas
Sales Representative
878-7777



Trends in real estate may come & go but it's always TRENDY to list with a THOMAS.

Over 25 years of combined real estate excellence.



Gary Thomas
Broker/Owner
Res. 875-3700
878-7777



81 MILLSIDE

You've been waiting for a unit like this. Very comfortable 2 bedroom unit w/ 2 balconies, undercover parking. Features large kitchen & walk-in laundry. Very popular building. Panoramic views. \$129,900.

\$129,900

BEYOND SUBURBIA

Discover the world of country living in this 100+ year old fully restored farmhouse. Truly country featuring gorgeous wood floors & trim throughout. 5 stall barn, granite, pond all on 5+ acres. Gorgeous. Give us a call.

\$305,900

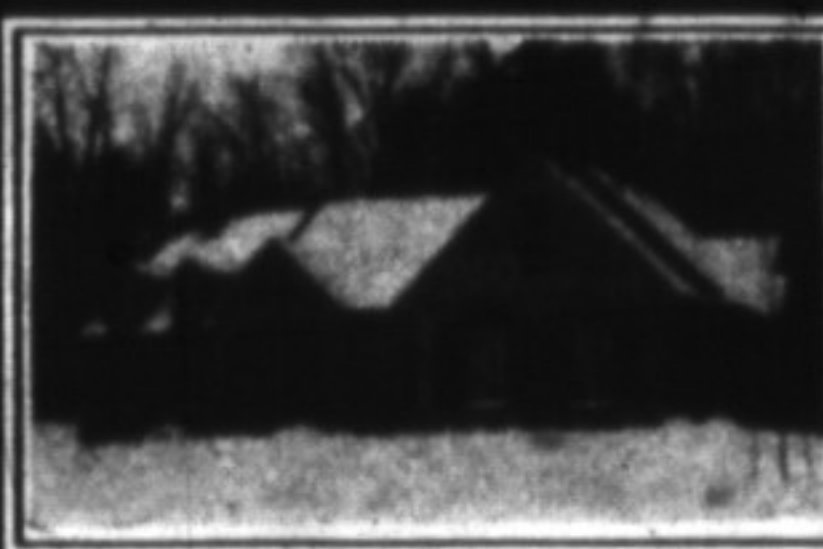

HIDDEN TREASURE

If you're thinking new luxury home then look no further than Brant Haven Homes. Unequaled quality in 2 gorgeous subdivisions. BRIARCREEK & SADDLEWOOD in prestigious Kilbride. All on gorgeous 2-3 acre lots. From

\$389,000



A TOUCH OF CLASS

Luxury 'Ben Miller' model in Village Parc. 2 bedrooms, 2 bathrooms, 2 storage lockers, rec. facilities including indoor pool.

\$148,900



SOLD

VILLAGE PARC

2 bedroom end unit with wonderful views. 2 underground parking spaces, indoor pool, fitness.

\$144,500



LOWEST PRICE IN MILTON

You're better off to buy something as attractive as this then throw money away. Outstanding townhome featuring 3 bedrooms, newer carpeting, upgraded kitchen flooring. All for only:

NOW - \$114,500



ALL ABOARD

What a wonderful property. Gorgeous country hideaway on 17-acre lot just southwest of Campbellville. Large home featuring vaulted ceilings. Custom studio.

\$439,000



COUNTRY PRESTIGE

What a fabulous home. Professionally designed home just minutes from town. Each and every room is a lesson in how to upgrade a home. Wonderful layout for practical family living. Call us today.

\$299,000

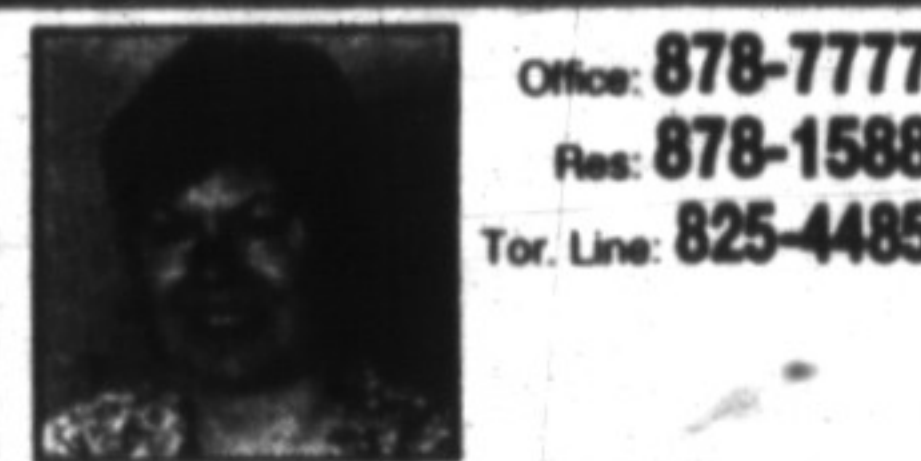

KATRINA WALTON
Sales Representative

100 MILLSIDE



2 bedroom apartment with large storage, southern views, 2 baths. Huge eat-in kitchen. **Asking \$149,000.**

\$108,900

Great starter - schools, shopping, parks, GO-train nearby. New broadloom on main level and stairs Dorset Park call today.



650 CHILDS

Sought after complex - multi level unit. Upgraded broadloom throughout, central air & vac, walkout to beautiful deck. Asking **\$132,900.**



VACANT LAND Don't miss out on a great buy. 25 picturesque acres in Nassagaweya. Close to 401. 500 foot frontage. Asking \$169,900. Call Katrina for details.



JACK McCRUDDEN
Associate Broker
878-7777



This superb home has plenty of upgrades. Hardwood flooring, large kitchen w/oak cupboards. This home has a great layout for practical family living. Call Jack..... **\$179,900**



48 acres with meadows, ponds & bush. Raised bungalow with detached granny suite. Ideal for the horse lover and a person who likes quiet. Call Jack..... **\$299,900**

FOR SALE
• 1200 sq. ft. industrial condo
• Mobile home, great location, \$42,000.

FOR RENT
• 300 sq. ft. office
• 600 sq. ft. office
• House, May 1/96
• Apt., May 1/96



HEATHER ASHBEЕ
Sales Representative

Office: 878-7777
Residence: 875-4698
Toronto Line: 825-4485

517 BEAVER COURT



This 2-storey home has lots to offer. Updated carpet, family room with F/P, built-in dishwasher, C/air, C/vac. Privately fenced yard with covered patio. **A MUST SEE! PRICED AT \$166,900**



ANNE TAYLOR
Associate Broker
Town & Country

REGISTERED RELOCATION SPECIALIST

854-9833
Tor.: 825-4485
Pager: 878-7777

TIMBERLEA SEMI \$164,900



Four bedroom on fenced corner lot has the feel of a detached home. Living room has fireplace and walk-out, bay windows in dining room and kitchen, unspoiled basement level for your finishing touch.

YOUR FAMILY WILL LOVE IT \$189,900



Spacious four level side-split in Dorset Park. Large oversized fenced yard with inground pool for the kids to play in, walk-out to deck. Gas heating, some new windows, a great home for your growing family.

TOWN & COUNTRY \$249,900



Have the best of both worlds. Upgraded home on almost an acre just outside town offers new windows, gas furnace, Florida room with hot tub, pool and quiet agricultural views. Come and inspect.

IN THE VILLAGE \$284,900



Upgraded family home nestled among towering trees on large wooded lot just steps to village shops. Master bedroom suite with fireplace, huge family room, separate living/dining rooms. Older established community offers a lifestyle you would want for your growing family.

CONTEMPORARY \$299,900



At the end of long wooded driveway, close to Conservation area, this modern home offers unusual design features: octagonal family and master bedroom both with fireplaces, living room with cathedral ceiling, all on 2 beautiful acres.



CAROLE D. BUDWORTH

Sales Representative

OFFICE: **878-7777**

HOT OFF THE PRESS NEW LISTING SOLD SOLD

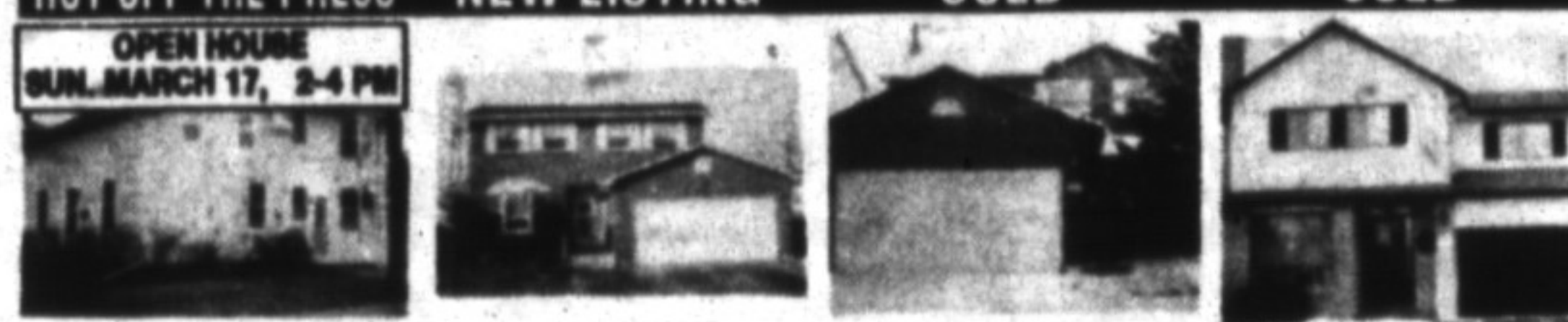

21 Court St. 665 Harrison 587 Clover Park 511 Clover Park

2 ACRES 32 ACRES LANDLORD BE GONE PERFECT PROPERTY



7448 McNiven 10271 Third Line 561 Childs #14 756 Mackenzie

I invite you to call me details on these or on any Milton and area properties presently listed. There has never been a better time to either enter the market for the first time or to move up to a bigger home. With the current interest rates, many entry level homes carry for less than the rent you are presently paying. To discuss this, please pick up the phone and ask for me, Carole D. Budworth.