

DESIGN for LIVING

Expanse of glass brightens leisure home

© Copyright
SELECT HOME DESIGNS

- Partially covered wrap-around deck encouraged outdoor living.
- Window wall accentuates the living room's vaulted ceiling and provides an expansive view.
- Wide sliding glass door from the vaulted dining room opens to the deck.
- Efficient, U-shaped kitchen offers spacious counters and is open to the dining room.
- Laundry/mudroom has a handy wall closet for storing sporting equipment and coats.
- Vaulted master bedroom features his and hers wall closet and ensuite with whirlpool spa and shower.
- Railed loft views the living room.

Send for Canada's largest plan book with more than 500 home plans, including a wide variety of architectural styles from luxurious brick manors to affordable bungalows, only \$9.95 (including shipping and GST). To order using VISA or MasterCard, call toll-free 1-800-663-6739, fax (604) 251-3212, or send cheque or money order to Design for Living, c/o The Canadian Champion, #301, 611 Alexander Street, Vancouver, B.C., V6A 1E1. Trained consultants are standing by Monday to Saturday to take your order for the plan book; or to provide information about the plan featured in this column.

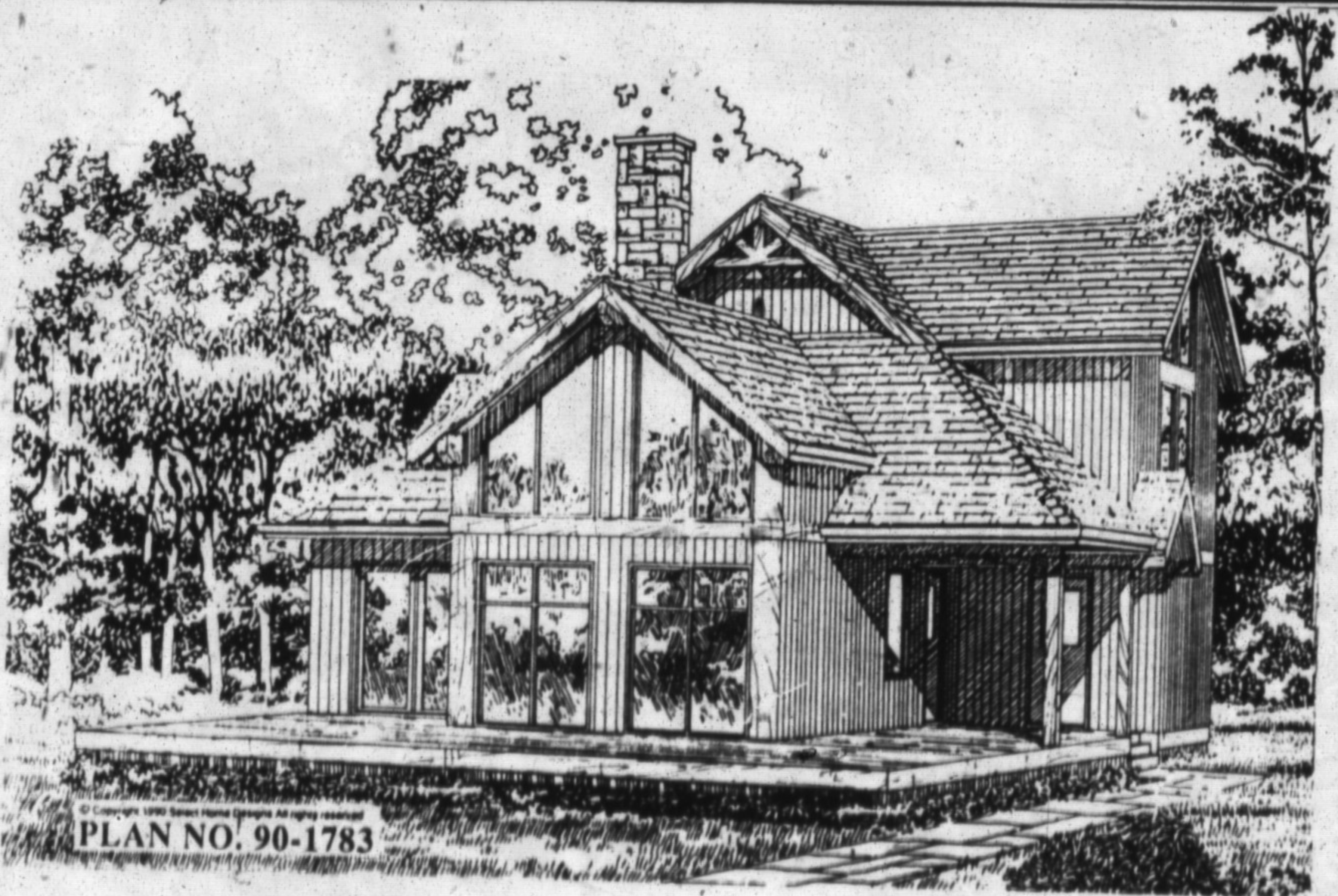

PLAN NO. 90-1783

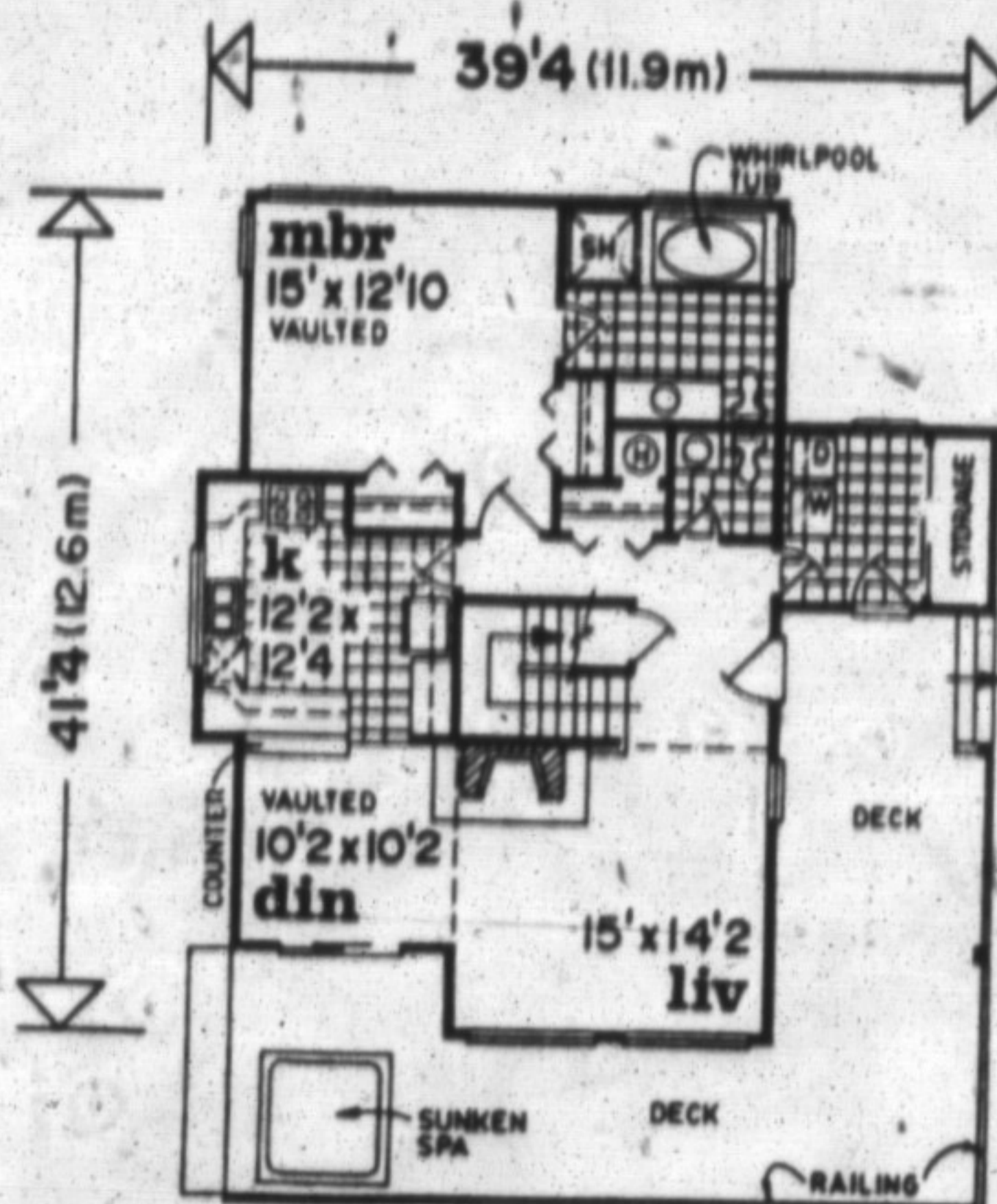

First Level 1186 sq.ft.

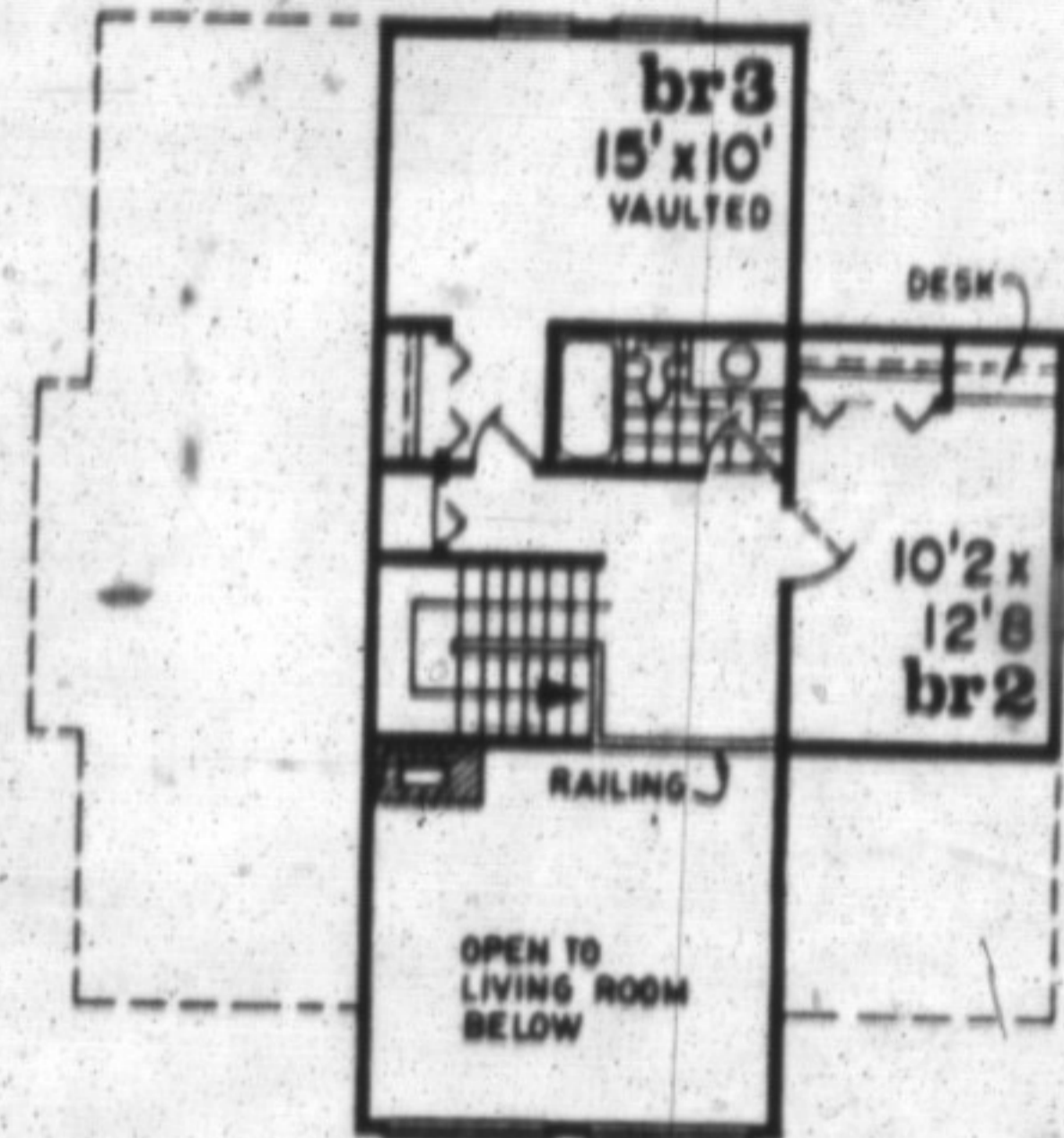

Second Level 597 sq.ft.

ROYAL LEPAGE REAL ESTATE SERVICES LTD.

ROYAL LEPAGE

Royal LePage Real Estate Services Ltd.

The Friendship

of those we serve is the Foundation of our Progress.

The opportunity to be of service to you is a most welcomed one.

SALES REPRESENTATIVE BROKER

ROYAL LEPAGE

Royal LePage Real Estate Services Ltd.



VIRGINIA BRAZEAU* RN
Sales Representative
878-8101



\$199,000
1/2 COUNTRY ACRE
Lovely home, pretty setting, ideal location, natural gas F.P. Country living w/woods across the road & meadows in back yard. Minutes to town and "GO" train or 401. It doesn't get better than this. Call for appt.



\$539,000
Large executive home with main floor in-law potential. 2 car attached garage plus separate large workshop/garage w/hydro & concrete floor. Fabulous location on Burnhamthorpe Rd. near Tremaine Rd. Pond, woods, clear pasture, 42 adjacent acres also available. Call for info.



\$129,000
2 bedrooms, 2 bathrooms, 2 balconies & 2 walking minutes to Mill pond & downtown. Condo fees include heat, hydro, cable. Call for information or appointment to view this lovely sunny & bright home.



MARGARET KEARNS*
Sales Representative
878-8101

YESTERDAY MEETS TODAY!



\$224,900 - Showcase your antiques in this 3 bedroom charmer on one of Milton's finest streets. Wide plank floors, elegant natural woodwork, huge "gourmet" kitchen, pocket doors and more. To view please call Margaret Kearns.

WHERE TO SPEND YOUR 5 - 9 ...

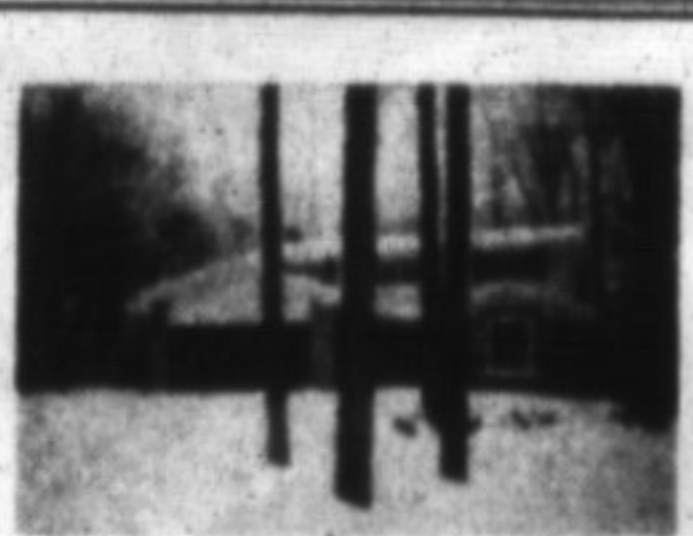

\$208,000 - Peaceful and private 3 acre wooded lot surrounds this quality 4 bedroom home close to Guelph Line for easy commuting. Newer oak kitchen, three upgraded baths, main floor family room and laundry. Finished basement too! Call Margaret Kearns to view!



BILL GONCZ*
Sales Representative
878-8101
Let Me Do The Leg Work For You!

\$150,000 - \$190,000

I need a 3-4 bedroom home with a pool in Milton old or new. If you have a property like this please call for a free no obligation market evaluation. Bill Goncz*

\$189,900



Lowville. New well and septic field, new roof, shingles, new paint inside. All work done in 1995. Great location. Bill Goncz*.

\$350,000 - \$450,000

I need 2 bungalows close to town 5-10 acres. Both purchasers are very motivated. Please call if you have a property matching this description for a free market evaluation. Bill Goncz*.

LAMONT LEONE, Manager

Virginia Brazeau*	878-1221
Barbara Crowe**	878-7875
Sandy Del Papa*	878-5229
Eva Gooding*	875-4009
Bill Goncz*	878-6890
Joyce Hagevik*	876-1084
Doug Howden*	878-9704
Karen Irvine*	878-8101
Margaret Kearns*	878-8101
Sandi Kinsale*	878-0392
Barb Lafleche*	875-3303
Teresa Mills-Hall*	878-5898
Ed Proveau*	876-1707
Norma Proveau*	876-1707
Ross Runnalls**	878-6437
Petra Schwabe*	(519) 853-4871
Angela Silcock*	878-1853
Debra Turk*	(519) 856-2419
Inge Winther*	(519) 853-1990