

Classified

your classified Hotline **875-3300**

CLASSIFIED HOURS:
Mon. - Fri: 8:30am-5pm

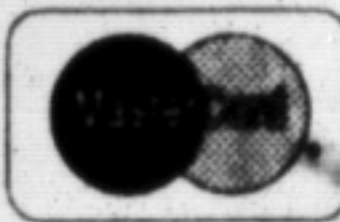
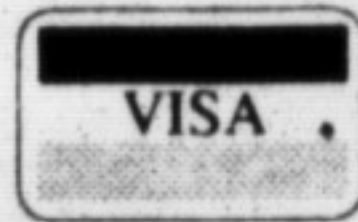

HONDA
Power
Equipment

Honda Snowblowers
from **\$799⁰⁰**

It's Time to Cash In on Honda Quality!

THE DEALERSHIP THAT CARES!

You're the winner when you buy from **32 Bronte St. 878-4212**

THE RACER'S EDGE

01 Births



DUCHARME Douglas & Jean (nee Twiss) of Milton are pleased to announce the birth of their son **Luke, Mark-Douglas**, weighing 7 lbs. 9 ozs. at Milton District Hospital on December 10, 1994. A new brother for Rebecca. Special thanks to Dr. Koslowski and the wonderful nursing staff in Obstetrics. Proud grandparents **Claud & Francis Twill** of Milton, and **Tony & Shirley Ducharme** of Kitchener.



FLETCHER, John and Halle (nee Van Wart) of Milton are pleased to announce the birth of their son **William Joseph Robert**, weighing 9 lbs. 2 ozs. at Milton District Hospital on Tuesday December 6, 1994. Proud grandparents: **Toni Fletcher** of Markham, **Diane Van Wart** of Milton, **Murray Van Wart** of Milton. Many thanks to Dr. Tam and the OB staff at Milton District Hospital.



SINYI - Michael and Kelly (nee Miller) of Milton are pleased to announce the birth of their 1st daughter **Avalon Victoria**, weighing 8 lbs. 13 ozs. at Milton District Hospital on December 7th, 1994, at 11:39 a.m. New Mom & Dad extend a very heartfelt thanks to Dr. G. Hunter and his staff, Dr. S. Suppal, Dr. W. Koslowski, and the outstanding Obstetrics nursing staff at Milton District Hospital for a healthy, happy baby and exceptional care. Thanks Everyone.



OUR BOYS ARE 16!



HAPPY BIRTHDAY
from Mom, Dad & Laura

Happy 65th Birthday HENRY T.



from:
All Your Girlfriends!

14 Wedding Services

WEDDING PHOTOGRAPHY - 100-115 proofs in album plus negatives. 15 years experience. Reliable and reasonable. Picture Perfect Wedding Photography. 416-639-6710.

15 Engagements

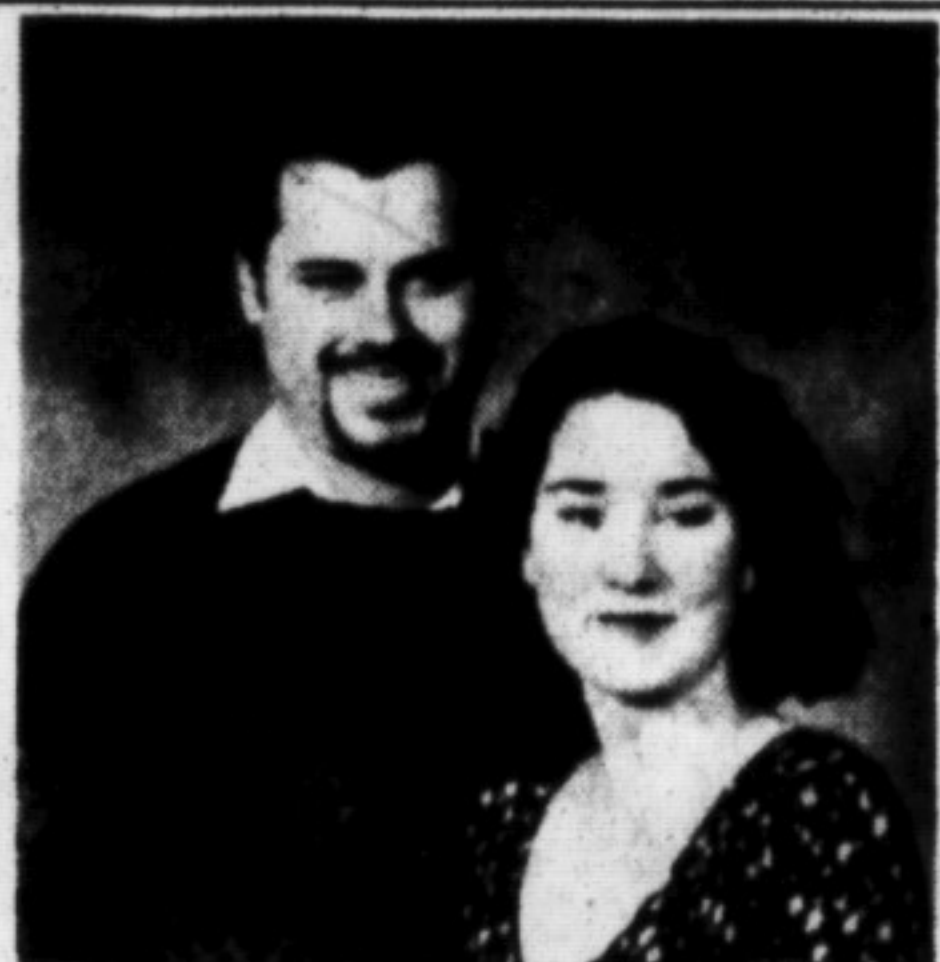

Diana Richarz of Milton, is pleased to announce the engagement of her daughter, **Dana**, to **Robert White**, son of **Ann White** of Milton.

25 Marriages



Bonnie and Sel Hotton and **Carole and Brian Budworth** are thrilled to announce the Marriage of their children **Andrea and Michael** on November 22, 1994 in Southern Palms, Barbados.

30 Deaths

CLEMENTS, HAROLD GORDON. On December 12th, 1994, in his 70th year, after a long battle with cancer, died in Chicago, Illinois. He was the youngest child of the late Mr. & Mrs. Milton Clements of Milton, Ontario. Beloved brother of **Mary Tovey (Ben)** Milton Clements (Muriel) **Beatrice Tanswell (Kenneth)** all of London, Ontario. **Archie Clements** of Toronto, **Norman Clements (Joyce)** of Paris and **Ruth Morley** of Barrie, Ontario. Predeceased by sister, **Muriel Reynolds (1987)** London and brothers **Frank Clements (1992)** Chicago, Illinois and **Allan Clements (1993)** of Milton, also brother-in-law of the late **Polly Clements**, Toronto and the late **James Morley** of Barrie. Also dear brother-in-law of **Frances Clements** of Milton, **Anne Clements**, Chicago, Illinois and **Reginald R Reynolds** of London, Ontario. Harold was loved and highly regarded by his many nieces and nephews and his many friends. Also his dear friends **Mae & Bob Crouch** of Chicago, Illinois.

GATES, David (Gater) Suddenly as the result of an accident on Saturday December 10th, 1994, Dave Gates of Lowville in his 44th year, Loving son of **Peter and Marion Gates** of Lowville and sadly missed by his sister **Brenda** and her husband **Al Hardiman** of Burlington and dear Uncle of **David and Jenna Lynn Hardiman**. David will also be missed by many relatives and friends. Funeral Service will be held on Wednesday December 14th (today) at 2:00 p.m. from the **J. Scott Early Funeral Home**, 21 James St. Milton with interment to follow in **Lowville United Church Cemetery, Lowville**. In lieu of flowers donations to the **Kidney Foundation** or the **Milton District Hospital Foundation** would be appreciated by the Family.

MITCHELL, Jean (Sales and Telephone switchboard with Eatons, Toronto) Peacefully at the Milton District Hospital on Friday December 9th, 1994, **Jean Mitchell** of Milton, beloved wife of the late **George Isaac Mitchell**. Loving mother of **Tom** and his wife **Jean Mitchell** of Milton and **Elinor** and her husband **Ronald Butler** of Toronto. Also loved by 8 Grandchildren and 9 Great Grandchildren. Predeceased by her brother **Clarke Harris** and sister **Freda Leait**. Funeral Service was held on Monday December 12th from the **J. Scott Early Funeral Home**, 21 James St. Milton with interment in **St. David's Presbyterian Church Cemetery, Campbellville**.

30 Deaths

PURDY, JOHN - Member of St. Clair Lodge # 135 A.F. & A.M. - At Allendale in Milton on Sunday, December 11th, 1994. John Purdy of Campbellville. Beloved husband of the late **Marjorie Purdy**. Loving father of **Ron** and his wife **Meg** of North Bay, **George** of Hamilton, **Jeanne** of Toronto and **Donna** and her husband **John Pope** of Vancouver. Dear brother of **Noreen Purdy** of Milton. Predeceased by a sister **Margaret Griffin**. Loved by grandchildren **Heather, Dawn and Erin Purdy, Bryon, Tobin, Derek and Matthew Pope**. Resting at the **McKersie-Kocher Funeral Home**, 114 Main St., Milton from 2 - 4 and 7 - 9 p.m. Wednesday. Funeral Service Thursday, December 15th, 1994 at 1:00 p.m. Interment **Shiloh Cemetery**.

32 Florists

KAREN'S FLOWER SHOP

487 LAURIER AVE., 878-2881

- Fresh/Dried Arrangements
- Blooming Plants
- Wreaths
- Cards
- Stuffed Animals
- Gourmet Baskets

35 Memorials

CREATIVE MEMORIALS LIMITED

Jim Strain
190 Ontario St.
Milton 878-6522

Monuments, Markers, Bronze Markers, Cemetery Lettering

37 In Memoriams

REMEMBRANCES in the form of donations to The Milton District Hospital Foundation are appreciated.

40 Card of Thanks

McKINNON NELLIE - Perhaps you said a word or two or sat quietly in a chair. Perhaps you made a donation or sent a funeral spray. Perhaps you spoke the kindest words as any friend could say. Perhaps you were not there at all just thought of us that day. Whatever you did to console our hearts we thank you so much, whatever the part. Also thanks to our friends, neighbours, pallbearers, **J. Scott Early Funeral Home, Rev. Hyde, Rev. Longland, Doctors & Nurses, Milton District Hospital, Evening Star Rebekah Lodge #79** & to everyone who was part of our Mother's long life.

THE MCKINNON FAMILY

To
Monique & Robert Quinton

Thank you for our beautiful,
new granddaughter
Chelsey Elise,
born on Monday, Dec. 12
with love
from first time grandparents
Oma & Opa Parys
Mississauga
Grandma & Grandpa Quinton
Milton

55 Notices

THE OFFICE OF THE CANADIAN CHAMPION WILL BE OPEN ON MONDAYS UNTIL 6 P.M. TO SERVE YOUR CLASSIFIED NEEDS

45 Anniversaries

Happy 25th Mom & Dad

Love: The Kids

50 Coming Events

CHRISTMAS SPECIAL
Dec. 17-2-9; Dec. 18 12-9

40 min. Sleigh Hayrides \$5.00
North American Indian Village, Tepeis, Indian Christmas

ANDREWS SCENIC ACRES
Milton (905) 878-5807
Drive 5 km north of 401 on Hwy. 25., Drive East on 10th Sideroad 2 km.

Springridge Farm

Christmas Baking Gifts, Baskets & Trims

30% OFF ALL THROW BLANKETS & COLLECTABLE SANTAS

This weekend until Christmas DAILY ACTIVITIES FOR CHILDREN

7256 Bell School Line, MILTON 878-4908
OPEN DAILY 10-5 until Christmas

60 Auctions

AUCTION SALE
SAT. DEC. 17TH AT 11 A.M.

LOCATION: in Milton at the Fairgrounds, in Robert Street.

FOR MR. JIM FISHER

SELLING: Furniture, glass, china, collectables, misc., assorted costume jewellery, pictures & prints, etc. NEXT SALE: NEW YEAR'S DAY JAN. 1ST FOR THE RANK'S - USUAL TERMS

AUCTIONEER: CHRIS SCHOUTEN - 878-2576

AUCTION SALE
THURS. DEC. 15, 6:30 PM

To be held at Hume's Auction Farm located at 9313 4th Line, Milton

New Pine furniture, garden supplies, old coins, dolls, new tools, etc.

SHERWOOD HUME, AUCTIONEER
(905) 878-4878

CHRISTMAS Trees

CUT YOUR OWN CHRISTMAS TREES

Tom Manes, Guelph Line, 1st Farm south of Regional Road 12, formerly 25 Side Road, 10 kms., north of Mohawk Racetrack, 519-856-9241.

Cut Your Own Christmas Trees

5 varieties (\$20/tree)

Free horse drawn sleigh ride to the field Bonfire (great outing!)

Open Sat. & Sun. through December 10 a.m. to 4 p.m.

Wreaths and Garlands by **Roberts Tree Service**

J.P. TREE FARM

8 miles northwest of Milton. West on 401 to Hwy. 25, north 5 miles to 15 Sideroad, west (left) to 5th Line. Follow signs.