

ROYAL LEPAGE

Royal LePage Real Estate Services Ltd. - Broker

878-8101

388 Main Street E., Milton

* Sales Representative ** Associate Broker



\$179,900

This charming home features new kit., hd.wood flooring, large lot, plus many other upgrades. Call Sandi Kinsale* to inspect.



\$115,900

Bright end unit. Just painted. Available for immediate possession. Ed or Norma Proveau*.

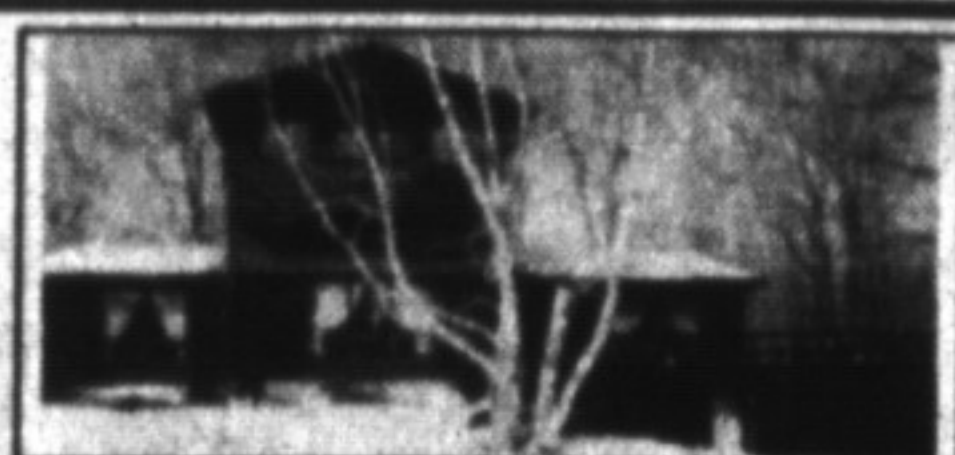

\$345,000

Pine log home. 8 rms., 3 baths, 25 ac. hardwood bush, trails & ponds. Call Ed or Norma Proveau*.



\$187,500

Bring the kids!! 5 bedroom backsplit on quiet court in south Milton. Longer possession date possible. Ross Runnalls**.

THE COUNTRY CORNER INGE WINTHER* 878-8101

Specializing in Country Properties for 21 years



SPECTACULAR RURAL ESTATE

Luxurious 4,700 sq. ft. (plus 1,950 sq. ft. finished on the lower level), 2 storey Georgian. Custom built for the vendor in 1989. The home features large principal rooms throughout with numerous upgrades & extras. Set on professionally landscaped 2.4 acres with pool & mature trees in prestigious rural estate surrounded by magnificent natural woodlands. \$695,000.

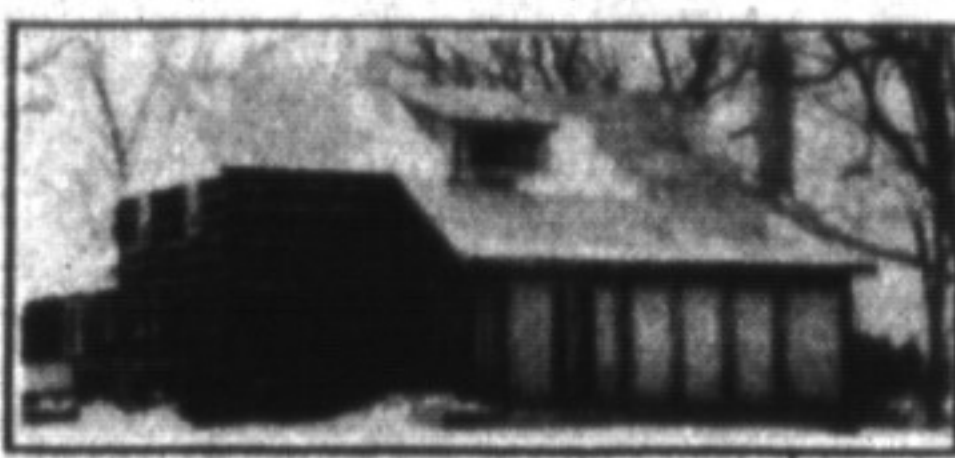

\$324,900

Original log home, 4 bdms., open beam ceilings, hot tub, spacious living area, includes dog kennels & licenses. Denzil Lawrence*.



\$595,000

3700 sq. ft. home set on private 2 acre lot in prestigious Cville Estates. Inground pool, tennis court, 4 car garage, large principal rooms. You'll be proud to flaunt this address! Barb Lafèche*.



\$289,900

Cleaner, healthier atmosphere. Lovely 5 bdrm. brick bungalow on 2.8 acres and only 8 minutes from the 401 Hwy. Barbara Crowe**.

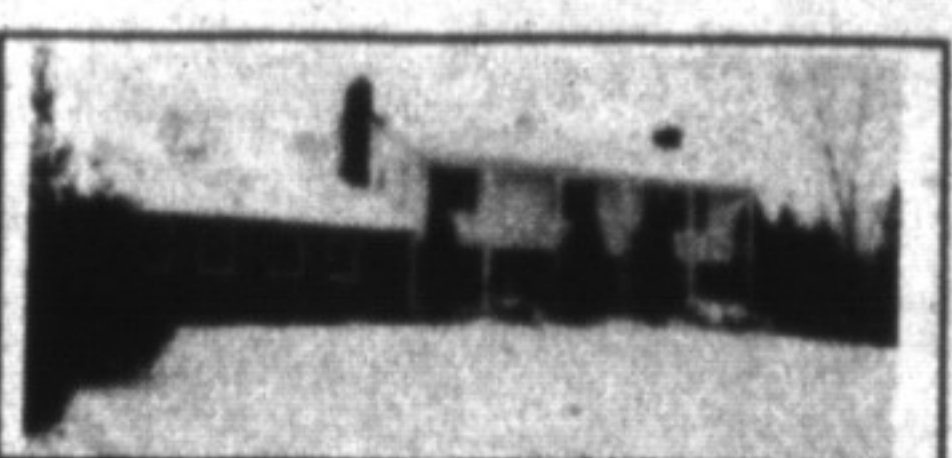

\$399,000

Executive home on 10 rolling acres. Gracious 5 bedroom Georgian with main floor in-law suite, gorgeous sunroom, pool, barn etc.etc. Petra Schwabe*.



\$278,900

Perfect family home situated on a lovely 1 1/2 acre property. 4 bedrooms, main floor family room & den. Excellent location! Petra Schwabe*.



\$218,900

Woodward Ave. Lovely brick fam. home 4 bdms. 2 baths, m.bdrm & family room on main floor. Fin. rec. room, large mature lot, dbl. garage. A Lear-Costigan*.

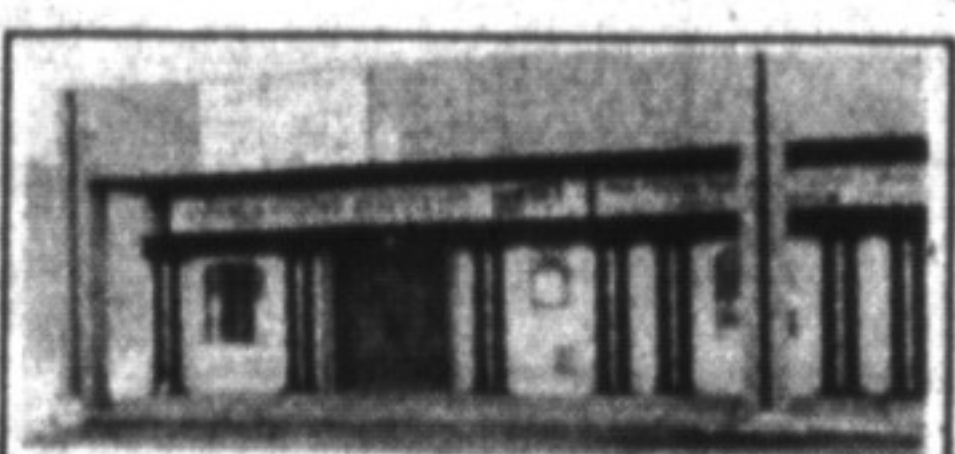

\$149,000

Dorset park. Plaza/restaurant/bar 100-125 seats. Good investment. A Lear-Costigan*.



\$117,000

To purchase this home with 5% downpayment and the lowest interest rates lends payments less than rent plus the luxury of moving right in anytime. Cent. air & 5 appl. Eva Gooding*.

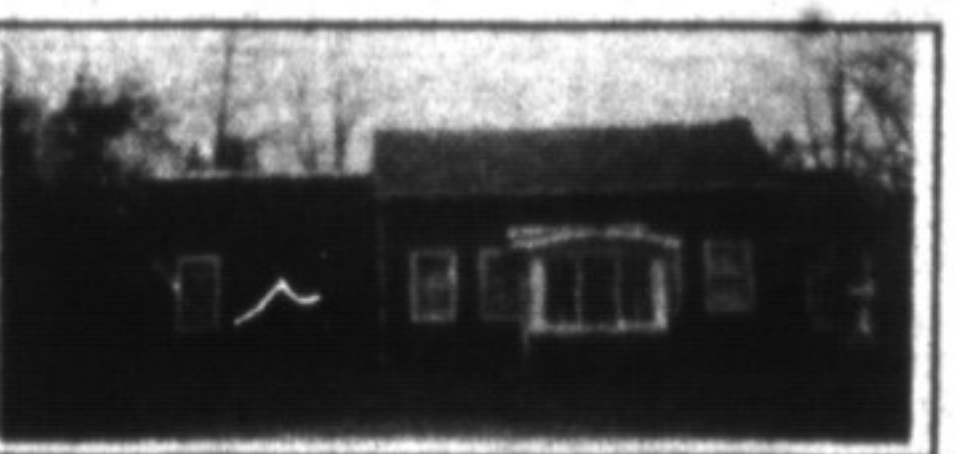

\$184,900

Situated in the popular village of Kilbride with extensive renovations. Large private lot with barn plus a double detached garage. Eva Gooding*.

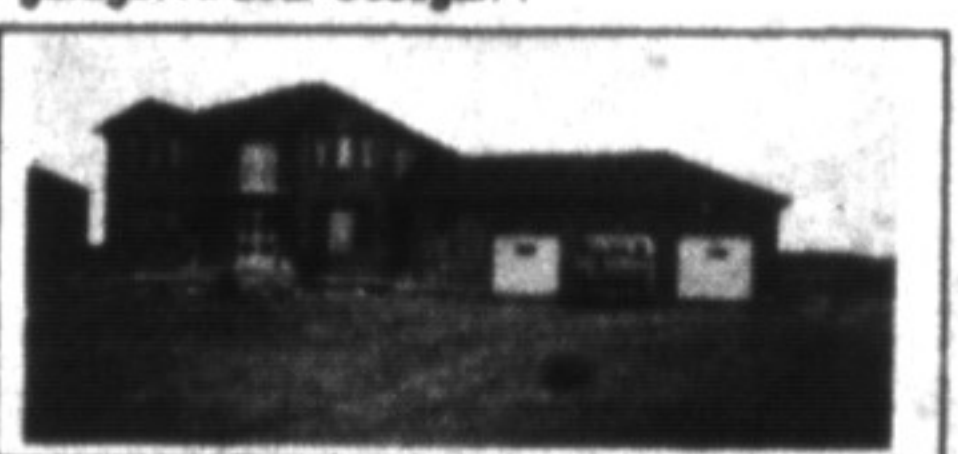

\$485,000

Approx. 3700 sq. ft. customized with numerous upgrades with an excellent location, close to 401 and a golf course to relax the weekend away. Call Eva Gooding*.

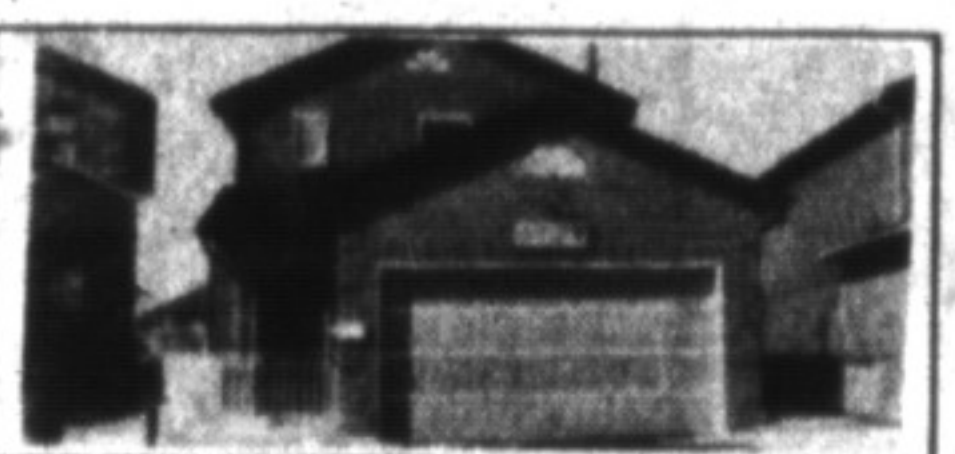

\$182,900

New on the market. Very well cared for with recent ceramic flooring, recent windows with lifetime warranty, main floor family rm. with F.P., large kit. w/ chetle, central air, and so much more. Call Eva Gooding*.

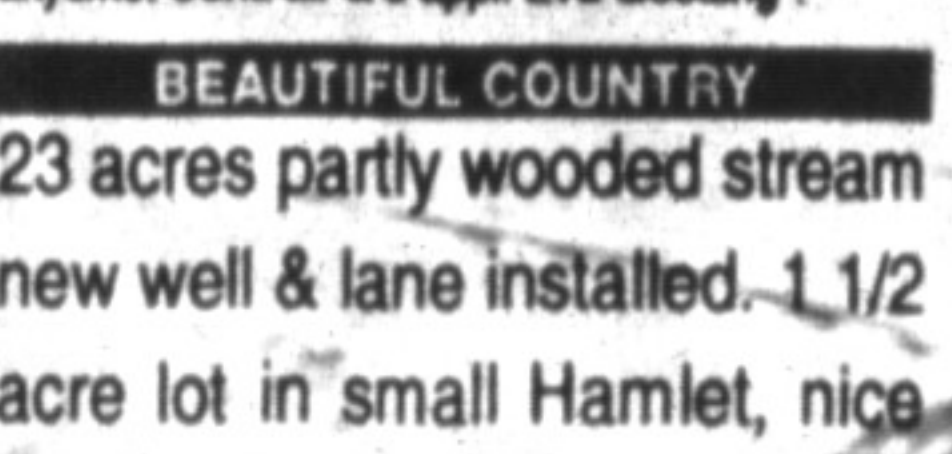

BEAUTIFUL COUNTRY

23 acres partly wooded stream new well & lane installed. 1 1/2 acre lot in small Hamlet, nice location for your new house, 5 minutes to 401. Call Denzil Lawrence* for prices & plans.

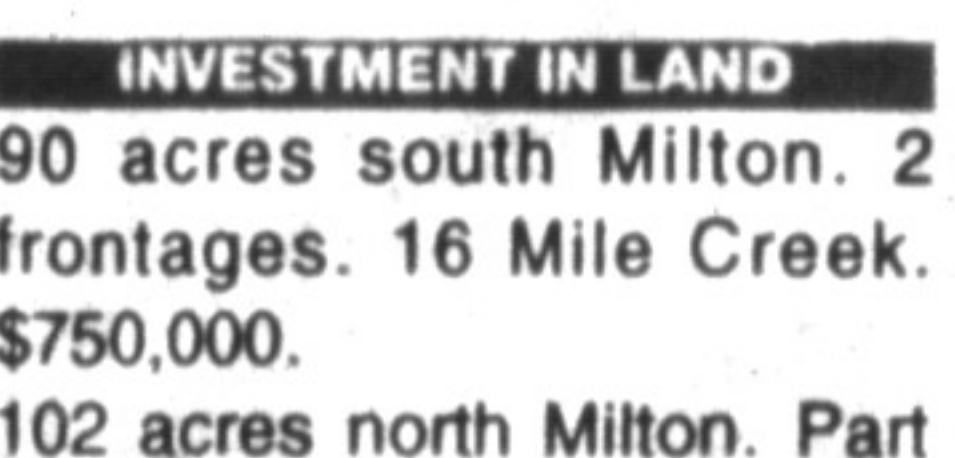

\$750,000

90 acres south Milton. 2 frontages. 16 Mile Creek. \$750,000.

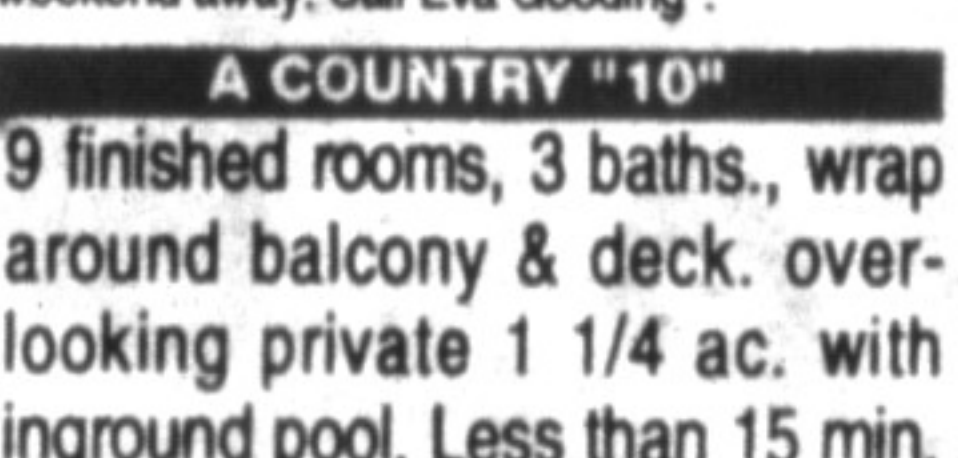

\$340,000

102 acres north Milton. Part wooded 1980' frontage. \$340,000.



\$185,000

4 bdms., family room & rec. room. Move-in and enjoy. Close to schools and store. Call Ed or Norma Proveau*.

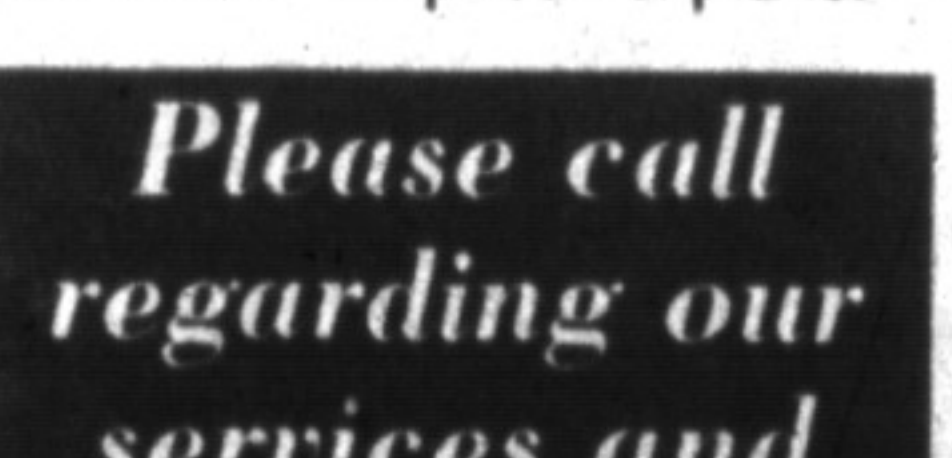

\$239,000

A spacious 3 bdrm. burlig. Set on 1/2 acre just mins. from Milton. Self cont. 1 bdrm apt. plus walk out from basement to pool & patio. Many up-grades and very bright thru-out.



JOYCE HAGEVIK*
Sales Representative
Serving Milton & area since 1986



\$474,900

Gorgeous 3700 sq. ft. home done beautifully thru-out. A real show piece, yet cozy & homey, a family home. Its worth the drive to prestigious "Ernieclaire Woods".

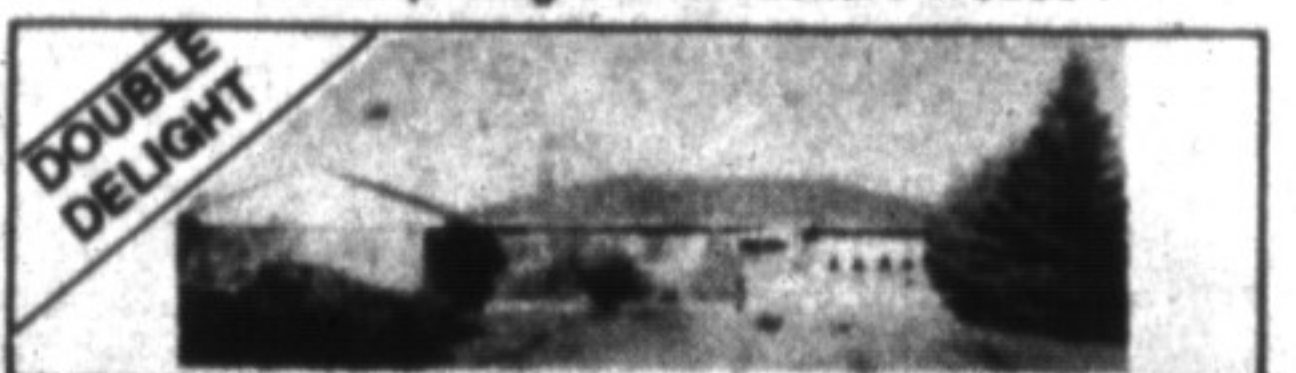

\$239,000

A spacious 3 bdrm. burlig. Set on 1/2 acre just mins. from Milton. Self cont. 1 bdrm apt. plus walk out from basement to pool & patio. Many up-grades and very bright thru-out.



VIRGINIA BRAZEAU* R.M.
Sales Representative

878-8101
(Tor.) 338-4838

It's good to know someone who knows and cares.



\$137,000

An inviting show-place - beautifully decorated 4 bedroom home. Master bedroom with ensuite bath, patio doors to fenced yard. Call for details.



\$298,000

Charm & character are featured with this "olde" fashioned verandah & original trim. New kit. master retreat, palladian window & lazy-L pool. A "Must See".

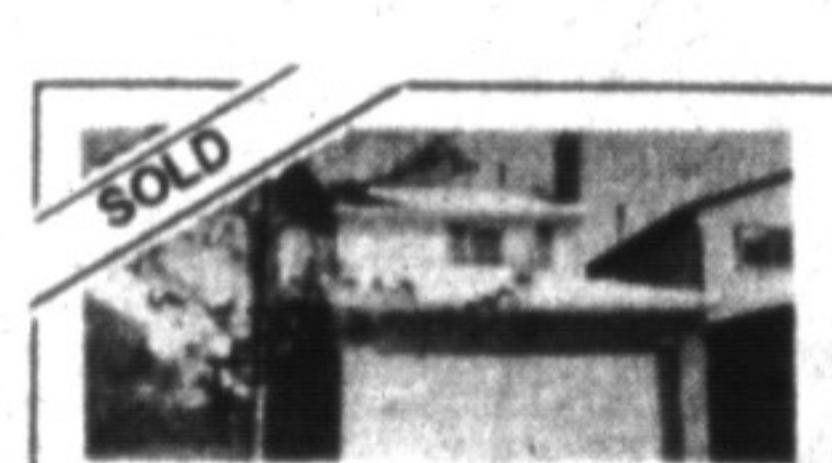

FRONT COURT YARD!

Patio doors to deck & garden gazebo. Come & see this delightful home featuring 3 large bedrooms, 3 baths, fireplace and much more. Only \$182,000 & waiting for your viewing.

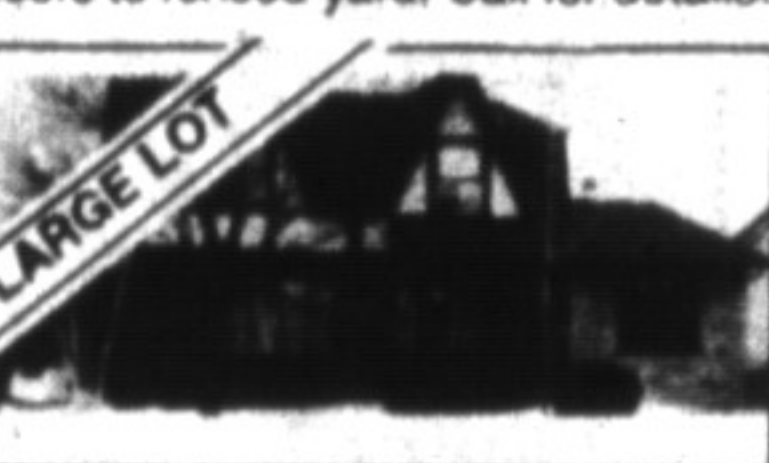

\$188,900

Cedarbrae Beauty!! 4 bedroom home on extra large lot. Newly painted & redecorated. New roof, etc. It's lovely!



BT. OAKVILLE & MILTON

Perfect location between Oakville & Milton! This country executive is definitely not a drive by. Too many wonderful features to mention. \$319,000. Just call!

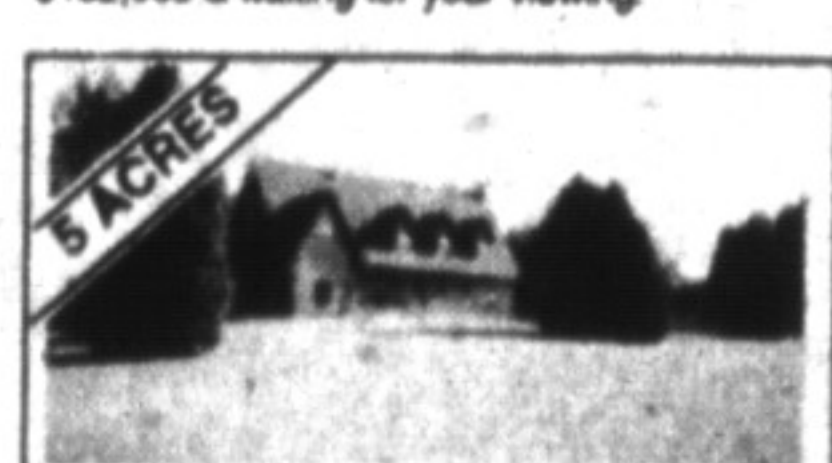

13 YR. OLD STONE

Home in picture perfect setting. Custom built for present owner. Early French-Canadian architecture. You'll love viewing this lovely home & property. \$390,000.



\$390,000

Enjoy woods, stream & large raised bungalow with full nanny suite on ground level basement. Suitable as residence or business. A lot offered at this price. \$390,000. Call for details.

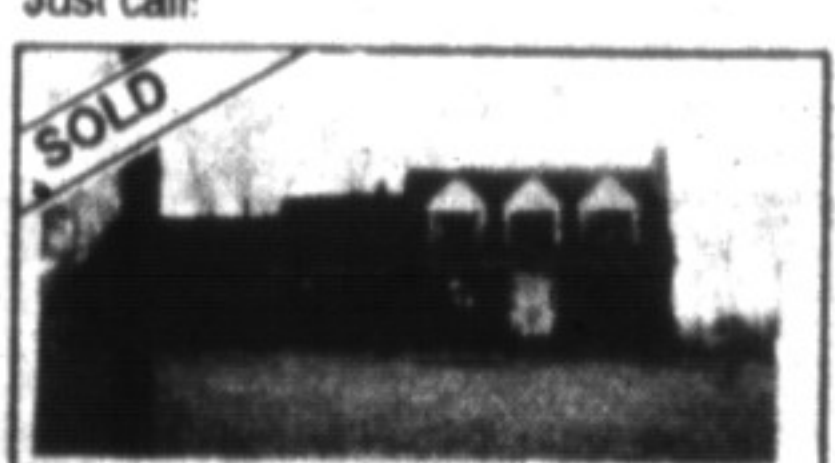

4+1 BEDROOMS

Lovely wooded setting for this 5 year old cape cod home. 4 bdms. plus main fl. 5th office with patio doors. Fabulous oak kit with Jennair & B.I. oven \$339,000 Please call.

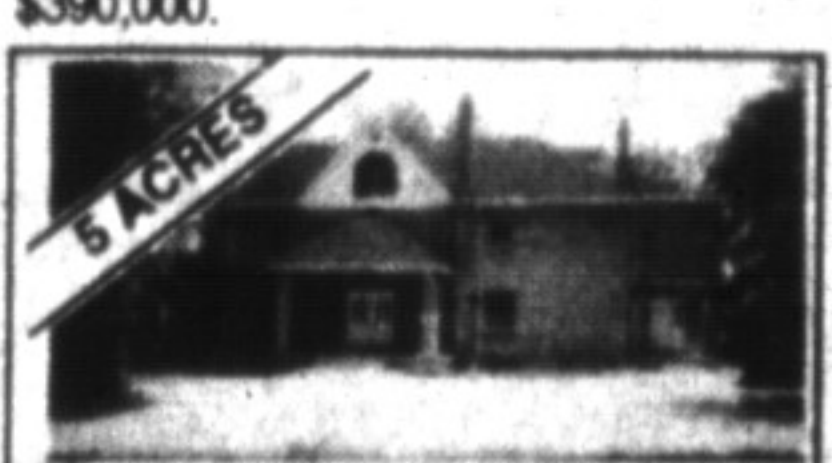

WORKSHOP 35' X 45'

Porc. barn & recently renovated home. Originally built in 1914 - new furnace, wiring, plumbing, roof, kitchen etc. Only \$390,000. Located between Oakville & Milton.



\$298,000

Perfect Hobby farm! Lovely brick home featuring vaulted ceiling in living room, 2 fireplaces, huge kitchen & much more! Only \$298,000.

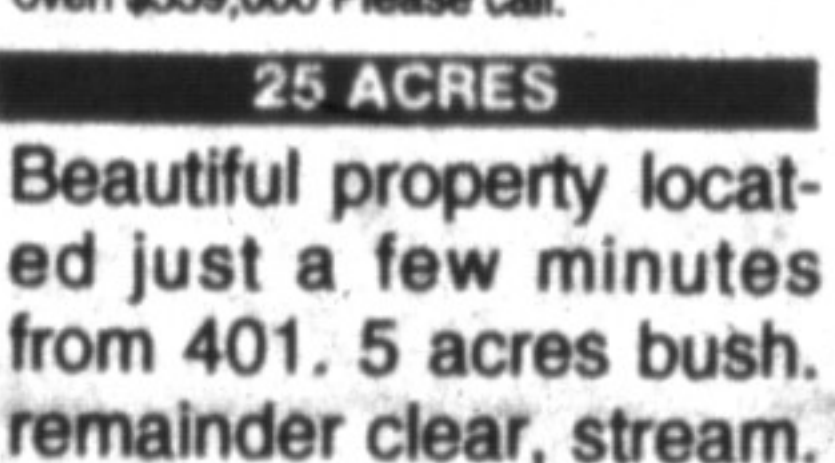

25 ACRES

Beautiful property located just a few minutes from 401. 5 acres bush. remainder clear, stream. Just waiting for your dream home. \$239,000. Price to sell. Call for details.

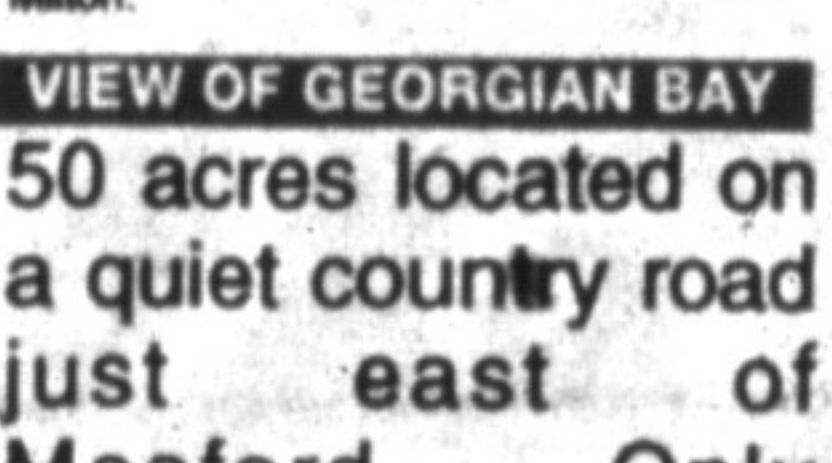

VIEW OF GEORGIAN BAY

50 acres located on a quiet country road just east of Meaford. Only \$75,000 & the vendor wants an offer. for info, just call.



BARBARA RAMSDEN*
Sales Representative
878-8101

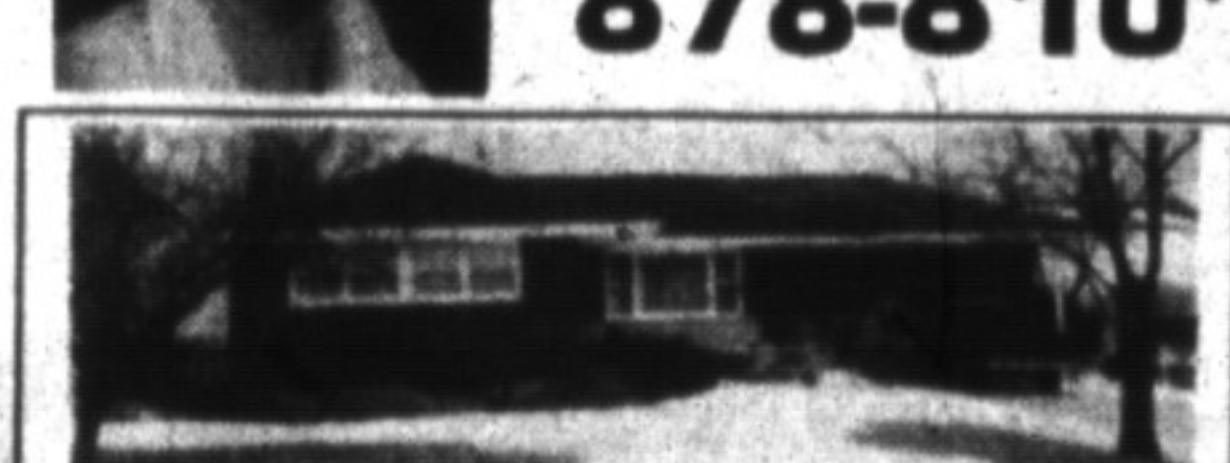

\$204,900

Great beginnings in the country! Situated on just over 1/2 an acre and only minutes to town this lovely 3 bedroom bungalow is a must to see. Call now for more info.



\$265,000

Country home to be built on approx. 1 1/2 acres. Choose from various builders designs. Minutes from 401 for easy commuting. Call for details.



SANDY DEL PAPA*
Sales Representative
Serving Milton & Area Since 1980
878-8101

MY LAST THREE LISTINGS SOLD IN 1 WEEK OR LESS!



218 HARVEST LISTED & SOLD BY SANDY



763 COULSON

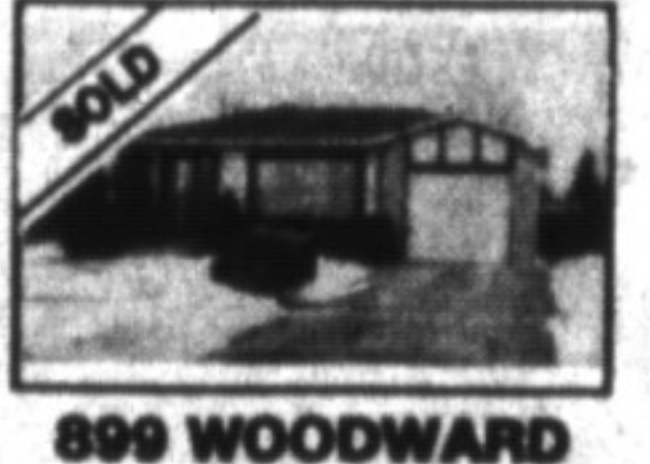

899 WOODWARD

IN-TOWN LISTING SPECIAL LIST BEFORE THE END OF APRIL AND HAVE YOUR PROPERTY ADVERTISED EVERY WEEK UNTIL SOLD - GUARANTEED!



LAWRIE GIVEN*
Sales Representative
878-8101



\$174,900 - "IN-LAW SUITE"

Great 3 bdrm home. in family neighbourhood. Basement set up for in-law suite; 3 pc., sitting room & bedroom. Extra deep lot. Eat-in kitchen. Tastefully decorated thru-out.

Call me ... I'm always in the neighbourhood



\$389,900 HISTORICAL SPLENDOR

One of Milton's more important historical homes. Every detail reflects the care of the restoration. Legal non-con. triplex zoning.



\$280,000 2KM FROM "JAMES SNOW" Over 2000 sq. ft. of superbly restored Victorian farm house just N. of Milton. Great for Tractors or industrial use. Call for details.