New books for varying ages from Kids Can Press

BOOKS FOR KIDS

with ESTHER CALDWELL

Here's a rundown on some releases published by Kids Can Press of Toronto. This company offers books that will suit all ages and tastes, from picture books and crafts and activity books to books on sports and nature.

For hockey players and fans of the game, James Duplacey's *Hockey Superstars: 1000 Point Players* ($8.95 pb, ages 8 and up) features the 37 hockey legends that have scored 1000 points in their careers — from Hull and Mahovlich to Lemieux and Gretzky. This book, full of colour photography, comes with a poster of these winning players.

Three to seven year olds can delight in old favourites now in a new format. The Little Kids series of 6" x 6" picture books ($2.49 pb each) includes Maryann Kovalski's *Brends and Edward*, Paulette Bourgeois's *Big Sarah's Little Boots*, and Ted Staunton's two stories, *Puddleman* and *Simon's Surprises*.

These same youngsters can look forward to the fifth episode in the life of Franklin the turtle. Paulette Bourgeois is the creator of this little fellow, who encounters problems with which small children can identify. In the latest, *Franklin is Bossy* ($10.95 hc), the turtle has a temporary falling-out with his friends because he always wants to choose the games and make the rules.

Artist Brenda Clark has been with Franklin for this entire series. She begins with pencil sketches and then adds watercolours.

Another collection for the youngsters is Paulette Bourgeois and illustrator Kim LaFave's *In My Neighbourhood* series. Each 32-page book is priced at $4.95 and features workers in our community.

In these informative stories, the children will find recycling tips in *Canadian Garbage Collectors*, fire prevention pointers in *Canadian Fire Fighters*, directions on correctly addressing an envelope in *Canadian Postal Workers* and safety rules for dealing with strangers in *Canadian Police Officers*.

From Camilla Gryski, the woman who brought us three popular string games books, come two books that further challenge our dexterity: *Friendship Bracelets* ($5.95 pb, ages 8 and up) and *Boondoggle* ($5.95 pb, ages 6 and up).

Our family's copies of these books are dog-eared through repeated use. Our ten-year-old daughter spends hours braiding embroidery thread into colourful friendship bracelets and plaiting plastic lace (she also uses leather thong) into attractive bracelets, key chains and earrings.

19 SMILES

19 PROFESSIONAL QUALITY PORTRAITS REG. $12.99

NOW ONLY $6.99 ON DELIVERY

PACKAGE INCLUDES: 1–8"X10", 2–5"X7", 16 WALLET SIZE (2"X1")*

*APPROXIMATE MEASUREMENTS

FREE KEY RING WITH EVERY PACKAGE PURCHASE (PHOTO NOT INCLUDED)

19 PORTRAITS $6.99

Package offer features our selection (1 pose) on traditional blue background. Additional portraits available. $2.99 Sitting Fee Per Person. Circle your calendar now for advertised date(s)! Gifts to Remember!

Kodak

SATISFACTION GUARANTEED OR MONEY REFUNDED. FAMILIES WELCOME. ONE OFFER PER FAMILY.

Zellers 55 ONTARIO ST., MILTON

PROMOTION DATES

THURSDAY	FRIDAY	SATURDAY
FEB. 17	FEB. 18	FEB. 19
10-8	10-8	10-5

Looking for students to help with younger kids

VOLUNTEERS MAKE A DIFFERENCE

To perk up the dreary days of winter, get involved in one of the volunteer programs listed below, or contact the Volunteer Centre at 632-1975. It has other opportunities on file for your community.

Students, are you interested in helping a child that needs a positive and stable relationship in his or her life? Youth Aiding Youth matches teens aged 16-20 with children 6-12 who may be experiencing social or emotional difficulties.

This is an opportunity to work one-on-one with a child who needs the enrichment that a special relationship can provide. The time commitment will be approximately three hours per week for one year. Register for the Saturday, Feb. 26 training at the Y.A.Y. office in Burlington. Contact Karen Clyde at 634-6123 and leave your name and phone number. Don't miss out on this valuable and worthwhile experience.

Become a recreation support worker volunteer. A gentleman with a developmental disability would enjoy social activities in house and out in the community with another individual once or twice a week. This challenging and rewarding placement is open to anyone who would be comfortable working one-to-one with someone that has special needs.

Please call Liza Cleghorn, residential supervisor, at 875-1567.

Reach out and touch someone by telephone. As a teletouch volunteer you can provide a regular telephone call to seniors or individuals with a disability who live alone. Your 10 minute call from your home or office can give reassurance, friendship and security to a person that really needs to hear a friendly voice. Contact Sharon Gerry at 875-0808.

* FREE * FREE * FREE * FREE * FREE * FREE * FREE * FREE * FREE * FREE * FREE

DECORATED BY LYNNAY KALLEMEYN/PHOTO BY BRADLEY OLMAN

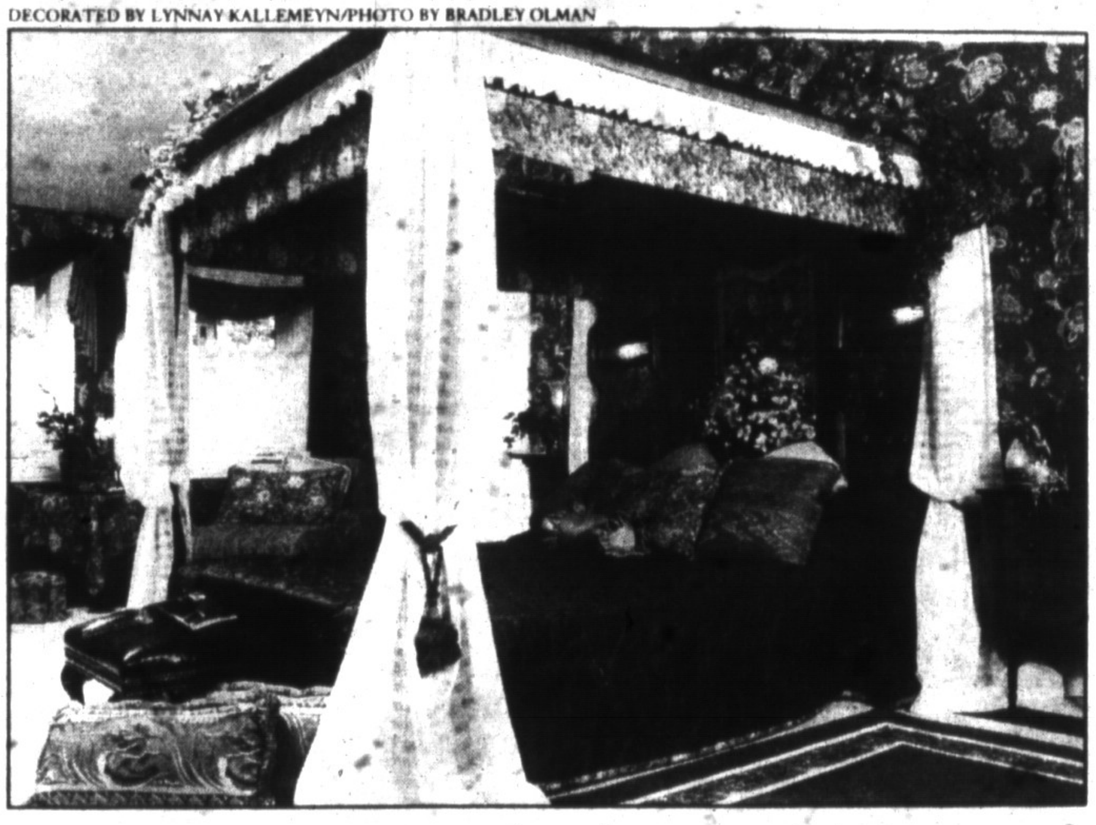

Romantic Bedrooms & Baths

Decorating Den is pleased to present an exciting and informative seminar on achieving a romantic look in your bedroom and bathroom.

JUNE WILSON

Time: 7:30 pm - 9:30 pm
Date: Friday, February 18, 1994
Location: Hugh Foster Hall (beside Town Hall)
R.S.V.P.: June at 875-2617
Refreshments will be served

At this seminar, you'll learn about...

- *Creative bedcoverings and accessories.*
- *Textures and fabrics that exude romance.*
- *Coordinating the bathroom to complement the bedroom.*
- *The components of a cozy retreat to help you "get away from it all."*

Decorating Den

Great Ideas Just Come To You.™

Each franchise independently owned and operated. © 1993 DDSI.

* FREE * FREE * FREE * FREE * FREE * FREE * FREE * FREE * FREE * FREE * FREE