

GARY THOMAS Broker/Owner

Marilyn Andrews878-7777	Sharon Kerley.....854-0474	Phil Prestidge.....878-6924
Heather Ashbee878-7777	Freda Lawrence878-4860	Scott B. Prior878-2365
Carol M. Brooks.....875-0067	Joe Manchisi.....875-0163	Jean Snowden.....878-3155
Carole Budworth878-8545	Lindsay McLaren854-2451	Anne Taylor.....854-9833
Ron Furik878-3337	Maurice Miljour876-4577	Glen Thomas876-0987
Sheryl Gray.....875-1121	Lloyd Moore(519) 853-3158	Al Volpe.....878-7777
Clayton Hackenbrook.....875-0771	Mike Morgan.....878-8093	Katrina Walton878-1588
Richard Hierman878-5806	Paul Page.....878-2995	
Betty Ingle.....827-4286	John (J.P.) Pears.....878-6859	



LINDSAY J. McLAREN
Sales Representative
878-7777 Office
854-2451 (Res.) 825-4485 (Tor. Line)



METICULOUS, QUALITY HOME
Features 4 bedrooms, 3 baths, custom eat-in kitchen, main floor family room with F.P., formal living room/dining room, finished rec. room with central air, central vac., broadband and hardwood floors.
Lindsay J. McLaren \$198,900



2 STOREY COLONIAL
Sitting on 150' x 77' lot and featuring pine floors in living & dining rooms, pine kitchen opens to family room with FP & heatstator, 3 large bedrooms, 2 bathrooms, and much more. Located just min. to Milton & on town water.
Lindsay J. McLaren \$238,900



TIMBERLEA EXECUTIVE
Beautiful 2 story featuring a gorgeous 17' x 24' heated inground pool. Other features include 4 bedrooms, open kitchen to family room, french doors to living room, main floor laundry room, full finished basement with office. Situated on a very quiet street close to schools.
Lindsay J. McLaren.....\$248,900



MOVE IN CONDITION
Martin Street, beautiful custom built bungalow with very large 153' x 185' nicely landscaped lot. 2+ car garage. Home approx. 1950 sq. ft. Close to all amenities. Call today to view. Was \$299,900.
Lindsay J. McLaren.....\$208,900



TIMBERLEA EXECUTIVE
Beautiful side-split home features 4 bedrooms, main floor family room, eat-in kitchen, comfortable living room/dining room combination. 3 baths, large finished rec. room and located on quiet crescent with inground pool. Huge pie-shaped lot.
Lindsay J. McLaren\$236,900



TUDOR MANOR - CVILLE ESTATES
Nestled amongst mature trees on professionally landscaped 2 acre lot. Meticulously cared for 4 bdrm. Manor with huge Hollywood style kitchen in cherry, open to pine wainscotted fam. rm. with F.P. Walkout to inground pool, formal L & D rm., open spiral Oak staircase, den in Pine overlooks sunken sun room with F.P.
Lindsay J. McLaren.....\$650,000

JP SOLD JP SOLD JP

JOHN (JP) PEARS
Sales Rep
Office: 878-7777
Res: 878-6859
Tor. Line: 825-4485

RE/MAX MILTOWNE REALTY CORP.

Demand the Very Best!

YOUR OWN PARK. For the larger discerning family over 3500 sq.ft. of living area, 5 bedrooms, 3 baths, main fl. fam. rm., huge kit., large workshop/garage on property plus guest house/studio. 25 ac. of treed, rolling land. Call JP \$480,000.

JP SOLD JP SOLD JP



CAROLE D. BUDWORTH
Sales Representative
In Town and Rural
OFFICE: 878-7777
RES: 878-8545
FAX: 878-7029

"Happy New Year!"
All my listings have **SOLD**

- 10872 Hwy 25
- 759 Banting
- 788 Frobisher
- 43 Barton
- 617 Joyce
- 228 Laurier
- 235 Bronte #68
- 550 Childs #2
- 155 Crawford Cres.
- 661 Childs #10
- 659 Clover Park
- 310 Wilson
- 501 Beaver
- 868 Maple
- 527 Marcellus
- 360 McNabb

Thinking about selling in 1994, start the new year off right by giving me a call for a Complimentary Market Evaluation of your present property.



Gary Thomas
Broker/Owner
878-7777
Tor. Line 825-4485
Res. 875-3700



CROWNED WITH CLASS
Custom built English Tudor style. Features extensive landscaping, cedar deck with hot tub. Set on gorgeous 2.86 acre lot in Campbellville. \$445,000.
Call Gary Thomas878-7777

LAND FOR SALE
132 Acres of farmland Derry Rd. 10 minutes west of Milton. \$6,300/acre
CALL GARY FOR DETAILS.

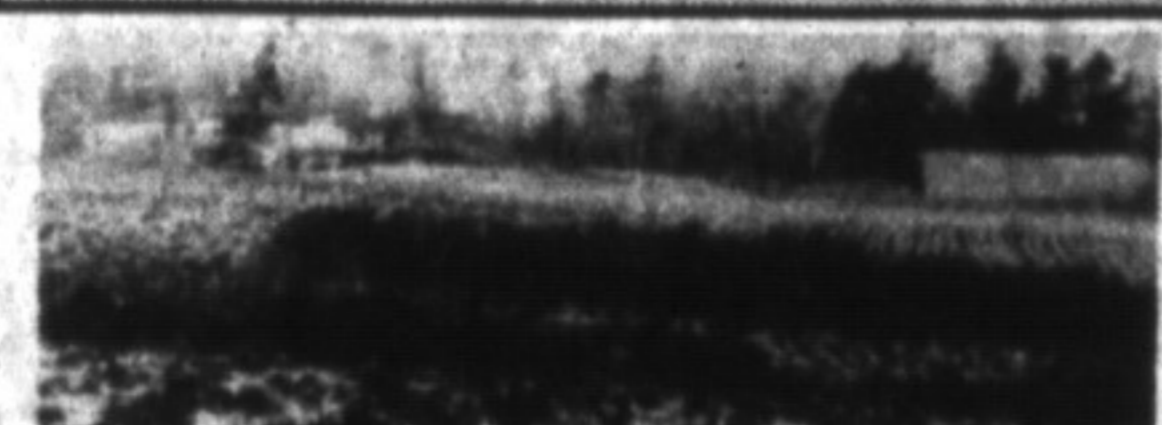

MILLION DOLLAR VIEW
Very fine bungalow situated on gorgeous 64 acres. Situated just west of Milton. Gorgeous escarpment view. \$625,000.
Call Gary Thomas878-7777



ONCE IN A LIFETIME
Beautiful brick home, backing onto old mill pond. Home itself features updated kitchen, glass addition overlooking pond, cedar deck and many more upgrades. For a lakeside environment in the heart of town. \$299,500.
Call Gary Thomas878-7777



RICHARD HIERMAN
Sales Representative
Office 878-7777
Toronto 825-4485
Residence 878-5806

LISTINGS NEEDED

With a relatively small number of homes on the market right now the conditions are perfect to get your home sold in short order at the best price.

Call me for a confidential, honest discussion about your homes value and what I can do to get it sold.



TERRIFIC BUY
3 bedroom backsplint on quiet court has great lot with inground pool and fully finished basement with extra kitchen and bathroom.
\$174,900.

BETTY INGLE
Sales Rep
878-7777
Res. 827-4286



COUNTRY - CAMPBELLVILLE
Executive home on well landscaped lot. Open-concept kitchen/family room, 3 bedrooms, in-law suite with walkout from lower level. Must see.....\$397,900



LAURIER AVENUE
Finished completely with 4 bedrooms, family room with fireplace and walkout to deck, family-sized kitchen, rec. room with bar. Motivated vendor.\$199,500

- One acre lot on town water
- View of escarpment
- \$99,900
- Phone Betty • Take Action
- Make an Offer