

ROYAL LEPAGE

Royal LePage Real Estate Services Ltd.
388 Main Street East

The fastest thing on two legs



878-8101



\$132,500

End unit, all new broadloom, 3 beds, 3 baths, very clean & neutral. Call Sandi Kinsale*

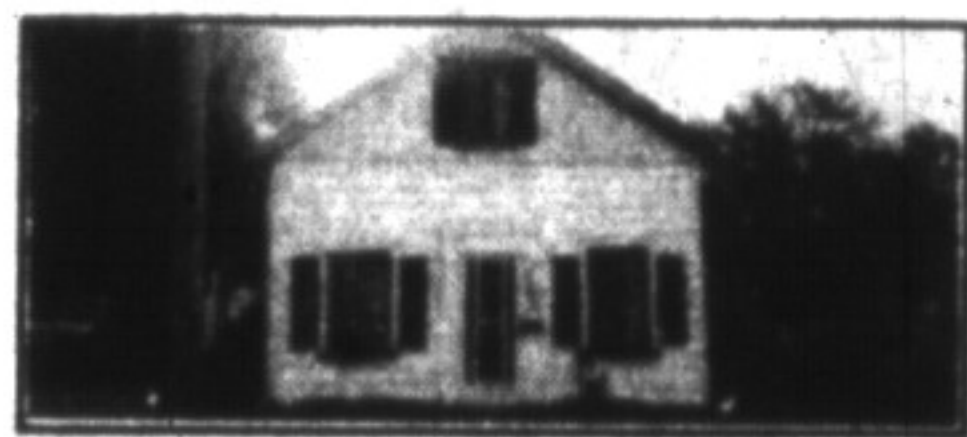

\$113,900

Mature location, 3 bdrms, lots of parking, fully detached. Call Sandi Kinsale* to view.



\$419,000

Pond, located south of 401, beautiful lot, 4 bdrms. Immaculate home. Call Sandi Kinsale*



\$264,900

If you like to entertain, this one has everything. Pool, wet bar, private yard. Lawrie Given*



\$176,900

First home or last home, just move in. Dream kitchen w/sunroom addition. Lawrie Given*



\$210,900

Great 3 bdrm. home set on lge. lot. Main fl. fam. rm. & laundry rm. Joyce Hagevik*



\$239,900

Century home on mature lot comp. renovated. Joyce Hagevik*



\$169,900

Very pretty 2-storey home, 4 bedrooms, numerous upgrades. Petra Schwabe*



\$329,900

Milton Heights. 3 years new! 2500 sq. ft. Must be seen to appreciate. Petra Schwabe*



\$174,900

A careful buyer's dream! Fully detached immaculate home on a quiet crescent. Barbara Ramsden*



\$299,000

Renovated Victorian farmhouse on .69 acres. M2 industrial zoning in place. Barb Lafeche*



\$168,900

Family sized raised Bungalow on a 60'x120' treed lot. Barb Lafeche*



\$239,900

Individual characteristics very large airy rooms main floor office and 3rd floor attic great for a future studio or master wing. Call Eva Gooding*



\$169,900

Country Privacy on a lovely 1/2 acre, yet 3 minutes to 401, Hornby Golf Course and James Snow Pkwy. Spotlessly clean, in move in condition. Call Eva Gooding*



\$165,900

If you're very particular and everything needs to be perfect, this is the one!! in Showroom condition. Eva Gooding*



\$184,900

Custom Oak lot, with B.I. appliances, central air, cent. vac., 5 bdrms, fin. barn, inground pool professionally landscaped private yard backing onto a park and so much more! Call Eva Gooding*



\$174,900

Spacious European kitchen, finished recreation room, with possible 4th bdrm., hardwood floors, located in an area where each home reflects pride of ownership. Call Eva Gooding*

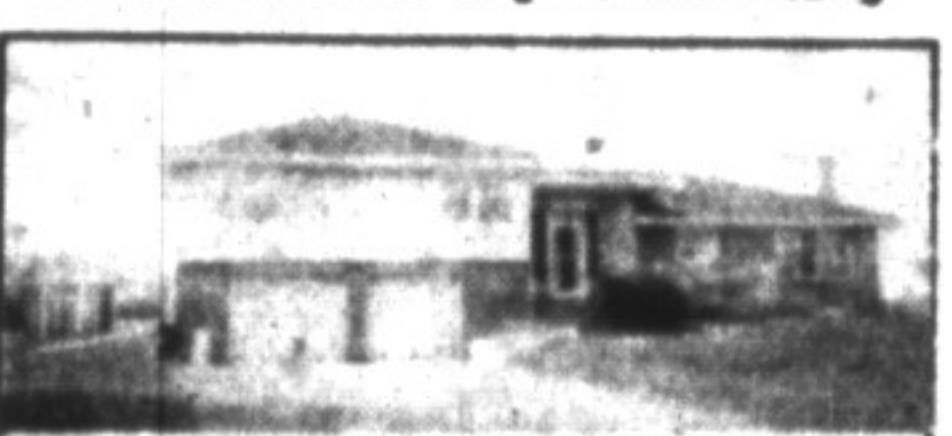

\$239,900

Spacious country home on one acre, 3 large bedrooms, family room, central air. Call Donna Syms*



\$699,000

47 acres, 2500 fruit trees, pond, barn, 4 bedroom, nicely renovated home. Call Donna Syms*



\$375,000

25 acres. Hardwood & 8 rm pine home. 5 min. to 401. Norma Proveau*



\$239,000

10 ac. Perfect for horses or dogs. Ed or Norma Proveau*

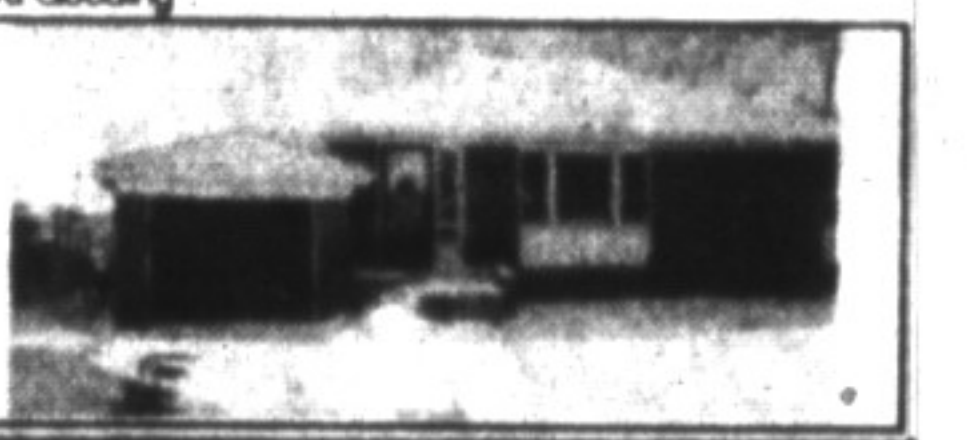

\$173,900

Interior new in 91 & 92. Call to inspect Ed or Norma Proveau*



\$269,000

3-4 bedroom country kit, large deck, big "L" shaped lot super workshop. Call Denzil Lawrence*



\$249,000

Nice country home, 5 bdrms, main family rm. extra large lot, 5 minutes to 401. Call Denzil Lawrence*



\$177,900

3 bdrms. family home 2 baths main fl. fam. rm. plus rec. rm. Call A Lear-Costigan*

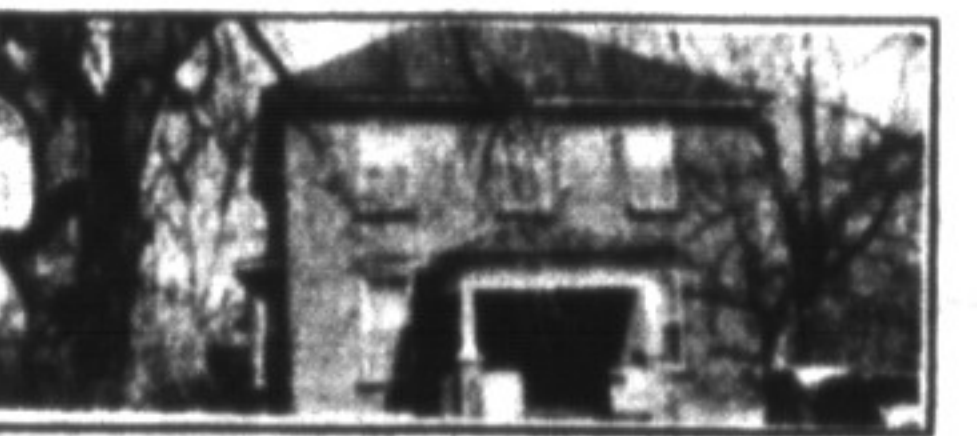

\$239,000

Stately Victoria St. home, large principle rms. lot ren. with island, 3 floor loft. Sandy Del Papa*



\$249,900

Ravine lot! Located on Quiet cres. of exec. homes. (Gowland Cres.) Greenhouse kit. Sandy Del Papa*

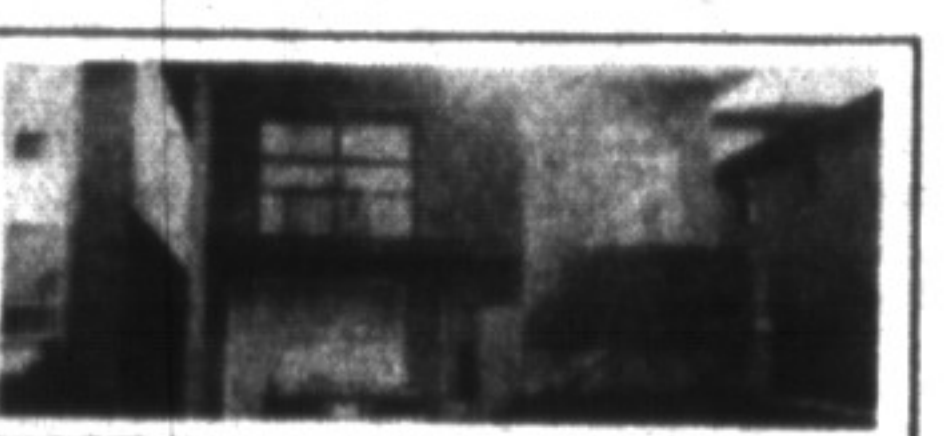

\$186,900

Look at this! Big kit, 3 bdrms & den, fam. rm. & F.P., great in-law potential! Call Sandy Del Papa*

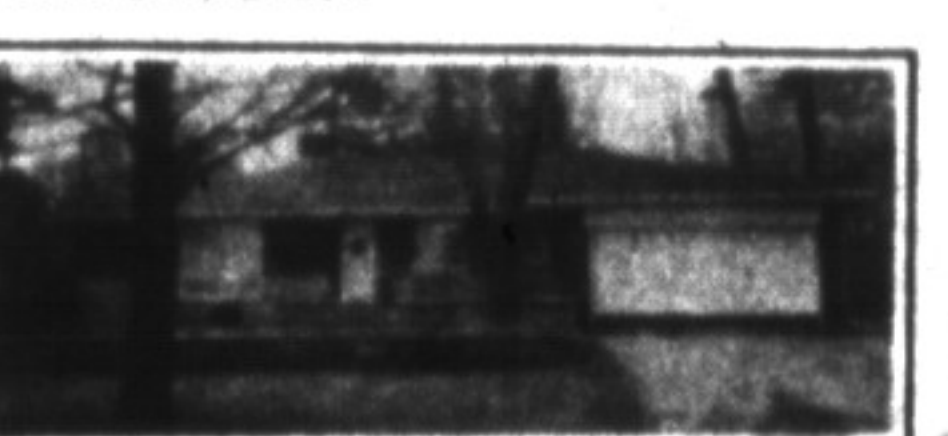

\$299,900

Sprawling Rancher on 1 acre, in heart of Milton. Huge country kit., fam. rm. & more. Sandy Del Papa*



\$575,000

3800 sq. ft. Canadiana - Front & Back staircase, 5 wooded acres. Call Inge Winther*



\$530,000

Maple Ridge farm circa- 1837, beautifully restored, 97 scenic ac. Inge Winther*



\$519,000

Charming Victorian, bank barn with 12 box stalls, 67 acres. Inge Winther*



\$799,900

Maplecreek farm (1865), spectacular 150 ac. - bush, creek, lake. Inge Winther*



\$625,000

Historic Campbellville stone house, barn, 51 acres. Call Inge Winther*



\$599,000

Maplegate farm, 72 scenic acres. 2 ponds, 2nd home on prop. Call Inge Winther*



\$349,000

10 acres. Hobby/Horse farm. 900 ft. Fr. on Britannia Rd. Fabulous barn & fencing. Call Virginia Brazeau*



\$369,900

Beautiful 5 ac. Cape cod only 5 yrs. new. Centre hall. Fabulous Oak kitchen! Call Virginia Brazeau*



\$499,000

5 acre. & workshop & 2 1/2 storey renovated stone home. 3 min. to Milton "Go". Call Virginia Brazeau*

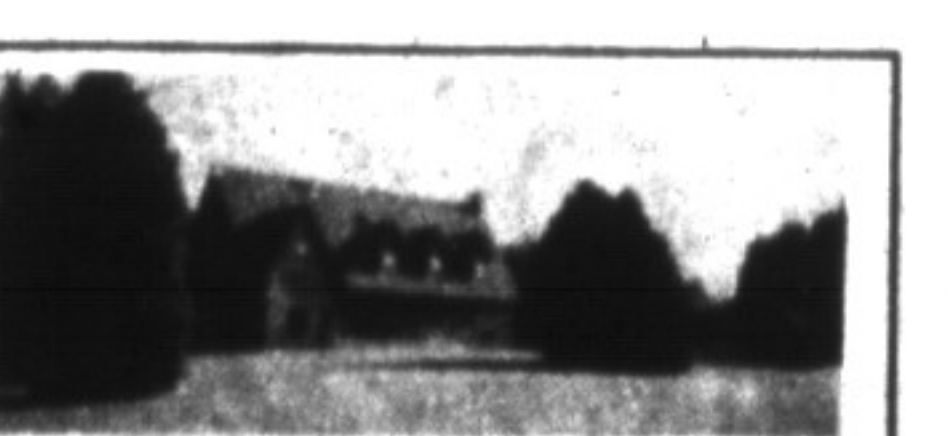

\$469,000

5 Park-like acres. South of Blue Springs Golf Course. 12 yrs. new & lovely! enjoy! Virginia Brazeau*

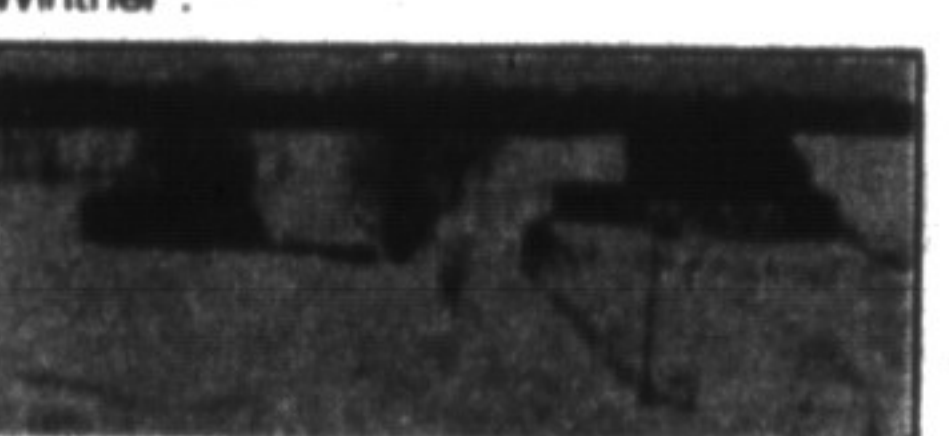

\$389,000

Safari Rd. Just min. W. of Hwy #6. 98 acres. Victorian home & 6 stall barn. Call Virginia Brazeau*

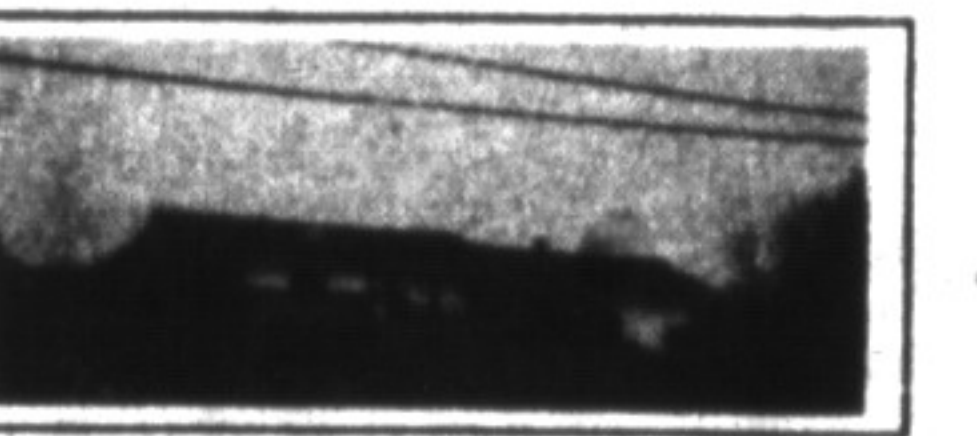

\$224,900

Bt. Milton & Oakville !! 1/2 acre. Great curb appeal. Well Built & immaculate. Call Virginia Brazeau*



\$154,900

Completely finished semi on a large lot with a fireplace and cen. air. Call Barbara Crowe*



\$172,900

Immaculate 3 bdrm. 2 storey with upgraded bdrms. throughout. Call Barbara Crowe*



\$485,000

Century stone, 2 storey, 4 bdrms fam. rm. 3 baths, dbl. garage. Call A. Lear-Costigan*

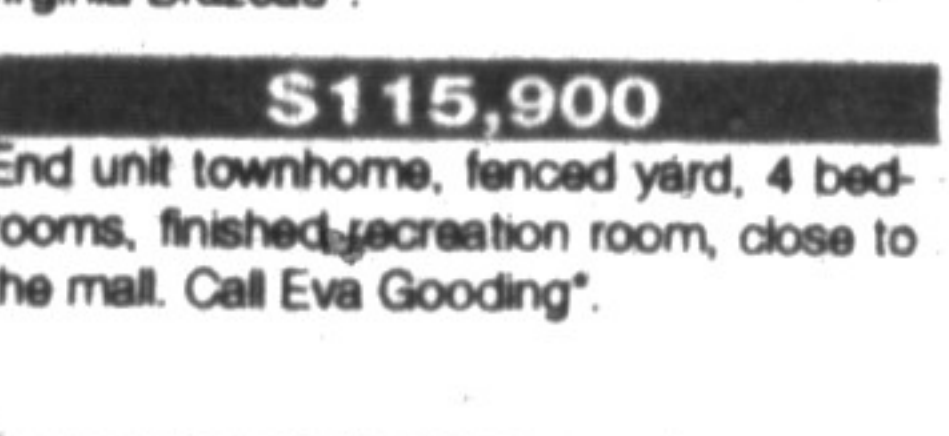

\$250,000

23 acres, lane and well installed. Very private, stream, partly wooded. Denzil Lawrence*

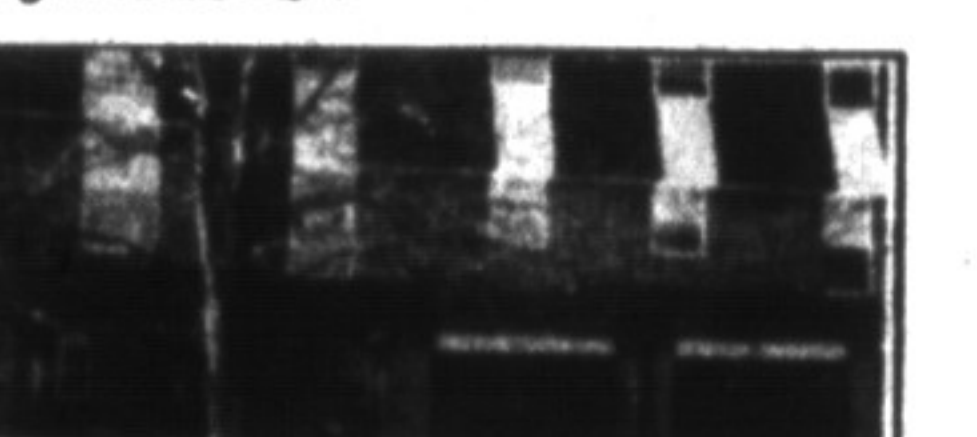

\$116,900

Buying opportunity for first time buyers or investor. Call Ross Runnalls*

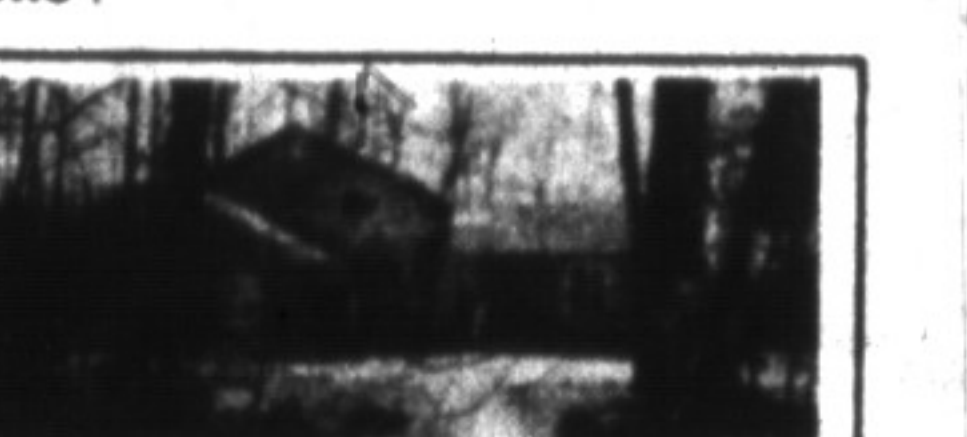

\$419,000

4 acres. of wooded paradise exceptional home. Call Ross Runnalls*



\$419,900

Priced to sell. 3 1/2 acre estate lot. In Kibridge. Ross Runnalls*



\$399,500

Century stone house on 6 acres by Bronte Creek. Ross Runnalls*

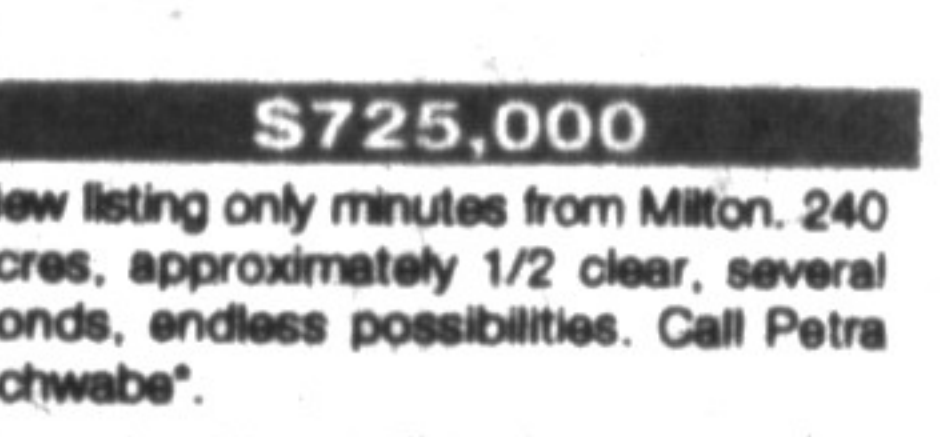

\$169,900

Beautiful 3.6 acre building lot. Nicely landscaped, part clear & mature trees. Excellent location just outside of Milton. Call Petra Schwabe*