

ROYAL LePAGE

Royal LePage Real Estate Services Ltd.
388 Main Street East

The fastest thing on two legs



878-8101



\$174,900

3 bedrooms, spacious eat-in oak kitchen, finished basement, hardwood floors in a favoured neighbourhood. Eva Gooding*



\$359,900

1.5 wooded AC. Just west of town. New kitchen, inground pool. Virginia Brazeau*

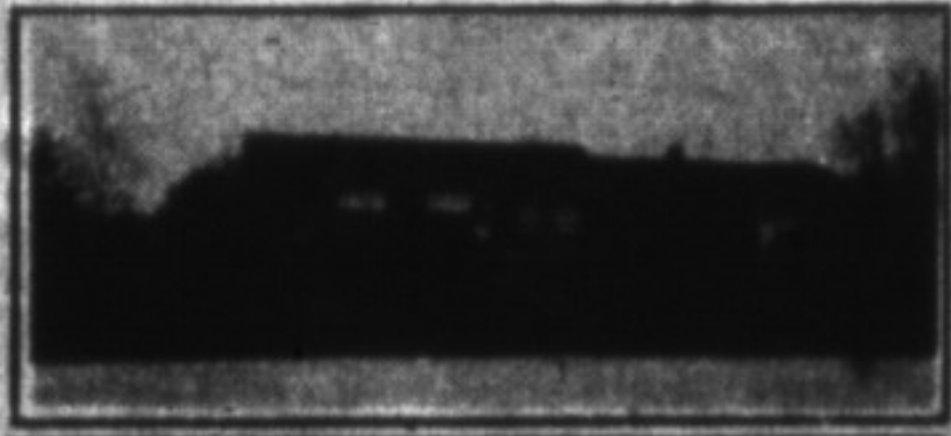

\$224,900

3+ bedrooms, farm. rm., fireplace, 1/2 AC, south of Milton. Virginia Brazeau*



\$129,900

Beautiful totally renovated semi in town, yet surrounded by forest and woods. Call Eva Gooding*



\$182,000

Cent. air, door & flooring all new. Check this one. Norma Proveau*



\$239,900

3 baths, 3 +1 bedroom. Huge lot, garage & shop. Ed Proveau*



\$499,000

Renovated home - Quality on 3 floors! 5 AC. + workshop & barn. East of town. Virginia Brazeau*



\$449,000

800 Ft. Fr. on Derry Rd. Brick farmhouse, great out buildings. Virginia Brazeau*



\$177,900

2 bdrm. immaculate home, 2 baths, large mature lot. A. Lear-Costigan*



\$485,000

Charming 2 storey century 4 bdrm home on 12 AC. A. Lear-Costigan*



\$399,000

Century stone house on 6 acres for your horses. Ross Runnalls**



\$264,900

Quality comes to mind when you see this exec. home. Located on a quiet court in central Milton. 2 F/P, 2 W/D, Ingrd pool, formal D/R, main fl. farm. rm. Larrie Given*



\$249,900

Country home, large lot close to 401 & Milton. Denzil Lawrence*



\$279,000

Large L shaped lot with two storey workshop. Denzil Lawrence*



\$519,000

Newly renovated house, 67 acres, 14 boxstalls. Denzil Lawrence*



\$176,900

This one qualifies for first time buyers. Extensive improvements & upgrades, including a dream kitchen. Larrie Given*



\$122,900

The preferred complex. Popular 2-storey model. Freshly painted thru out. Eva Gooding*

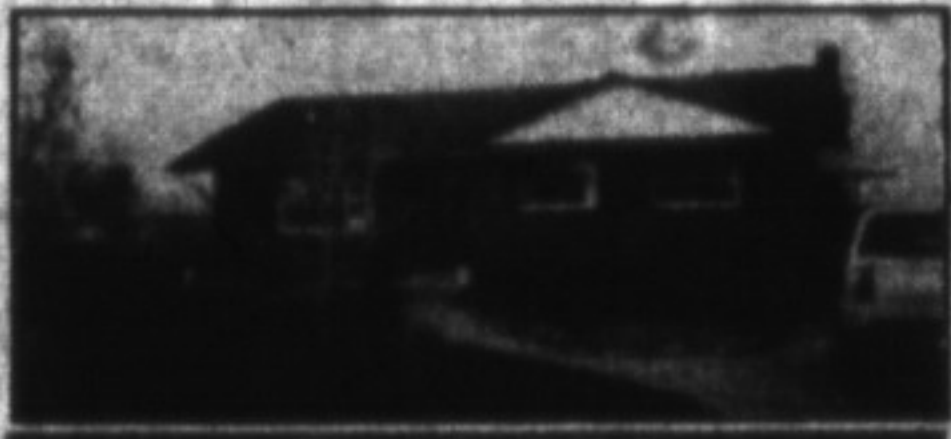

\$169,900

Country privacy on 1/2 acre. 3 min. to 401 & Hornby Golf Course. Eva Gooding*



\$184,900

Completely renovated, endless upgrades, private, professionally landscaped yard. Eva Gooding*



\$120,900

Fin. Bsmt, newly painted, fenced yard, excellent price. Sandi Kinsale*



\$204,900

Charming large bungalow set on oversized mature lot. Stone fireplace, full bsmt, huge kit. Sandi Kinsale*



\$113,900

Walk to downtown. 3 bdrms, ample parking, fully detached. Sandi Kinsale*



\$132,500

Immaculate end unit features new broodroom, 3 baths, walkout to fenced yard. Sandi Kinsale*



\$124,900

Recently decorated townhouse in excellent complex, central air, fireplace and three appliances. Donna Syms*



\$549,000

Ennisclare Woods. Epitome of elegance. Joyce Hagevik*



\$214,900

Family size on huge lot. Joyce Hagevik*



\$249,000

Loaded with charm & character. Joyce Hagevik*

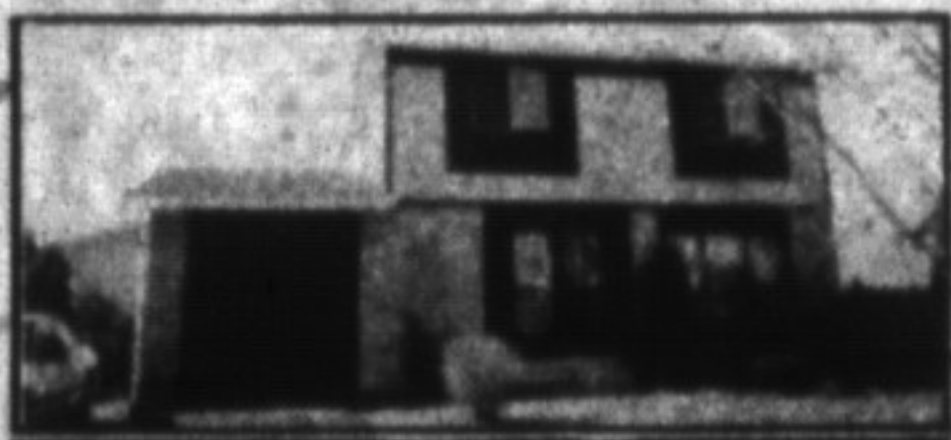

\$169,900

Charming 4 bdrm home. Immediate possession. Rudy Arbelter*



\$525,000

Hornby villa on 22 acres. \$40,000 rental income. Rudy Arbelter*

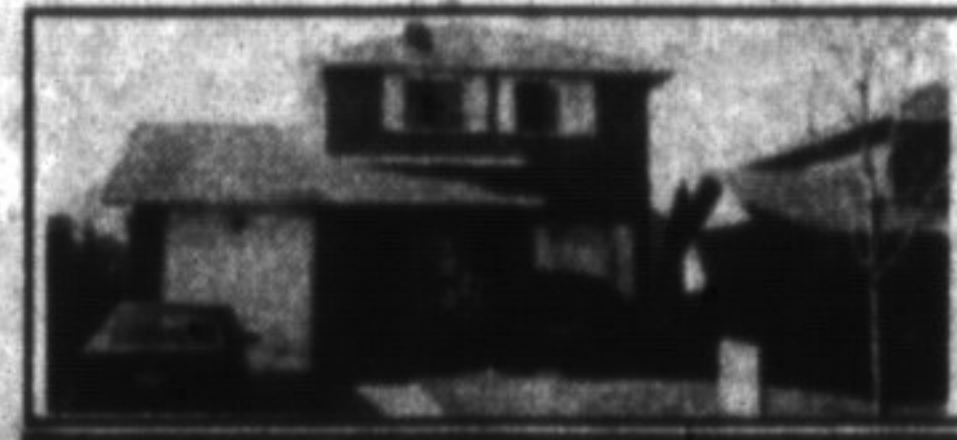

\$174,900

3 bedrooms & finished basement, freshly decorated, excellent location. Petra Schwabe*



\$168,500

A bargain! 4 bedroom detached home well located. Barbara Rameden*



\$239,000

Classic charmer! Kit. re-done with island 3rd floor loft. Sandy Del Papa*



\$166,900

Brick bung. on quiet crescent. Lrg. yard - well maintained. Sandy Del papa*



\$249,900

Exec. 4 bdrm on quiet crescent, ravine lot. Greenhouse kitchen. Sandy Del Papa*



\$174,900

3 bdrm bungalow on large lot with sep. workshop. Sandy Del Papa*

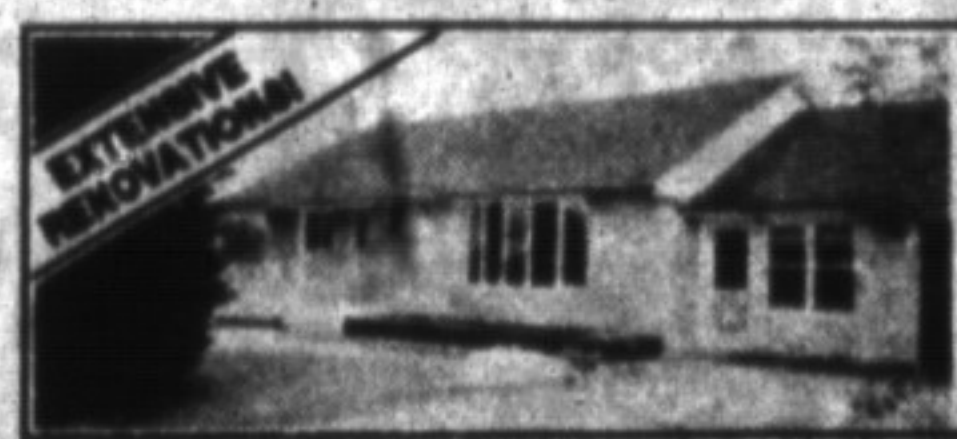

\$319,000

5 bedroom bungalow on 3/4 acre country lot. Ross Runnalls*



\$419,900

3 1/2 acres on Chelsea Road, Kilbride. Ross Runnalls*



\$154,900

Live more cheaply in your own home. Barbara Crowe*



\$172,900

For the choosy family. Immaculate with 3 bdrms & 2 baths. Barbara Crowe*



\$575,000

Charming early Canadiana replica on 5 wooded AC. Inge Wriether*



\$419,000

Large executive country home on wooded 5 AC. Inge Wriether*



\$799,900

Maplecreek Farm Circa 1865 - 150 scenic AC - maple bush - 16 Mile Creek. Inge Wriether*



\$389,000

Custom built, 2 AC., pool, Brookville Estates. Inge Wriether*



\$530,000

Restored century house - barns - 4 ponds - 97 scenic AC. Inge Wriether*



\$849,000

5,700 sq. ft. country estate on 10 scenic AC. Inge Wriether*



\$168,900

Just Listed - family sized bungalow on large treed lot. Barb Lafleche*



\$174,900

Lot lovers' look no further - this home offers great living both inside and out! Barb Lafleche



\$349,000

10 AC Hobby/horse farm. 12 stalls & 8 AC fenced paddocks. Britannia Rd. Virginia Brazeau*

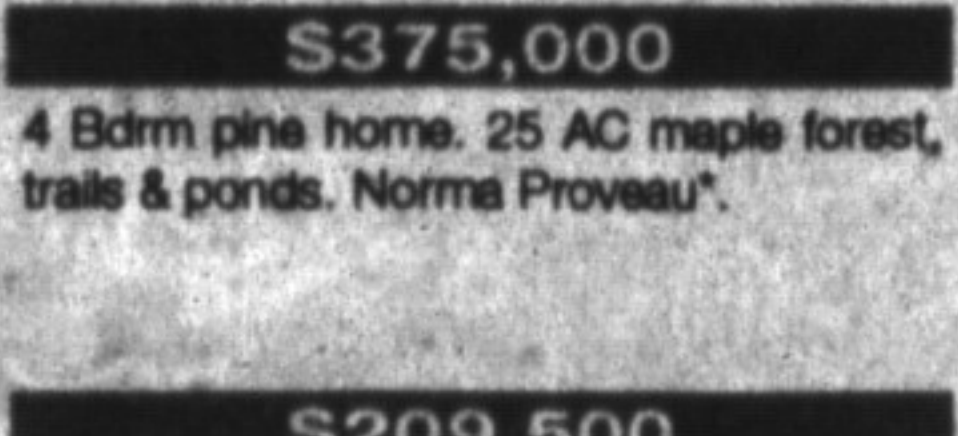

\$375,000

4 Bdrm pine home. 25 AC maple forest, trails & ponds. Norma Proveau*

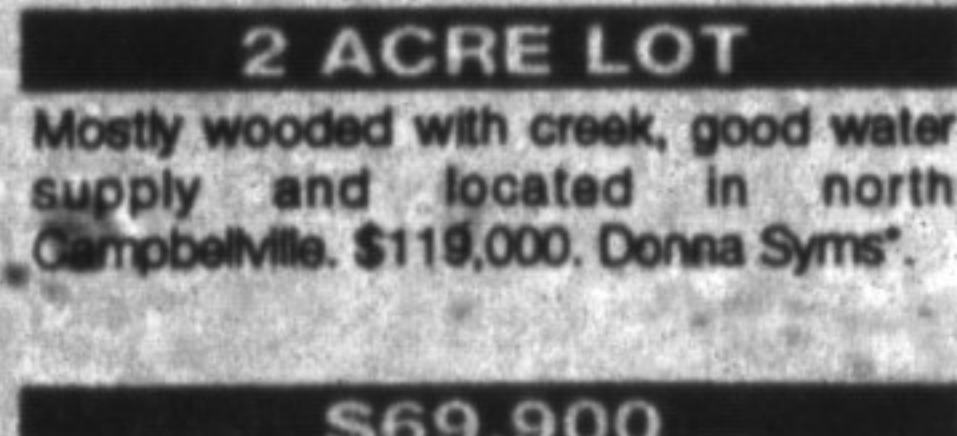

2 ACRE LOT

Mostly wooded with creek, good water supply and located in north Campbellville. \$119,000. Donna Syms*

\$209,500

Ranch style, surrounded by forest. 10 min. to 401. Ed Proveau*

\$69,900

One acre building site. Zoned V Hamlet Commercial Residential. Denzil Lawrence*