

# ROYAL LEPAGE

Royal LePage Real Estate Services Ltd.

# = INTEGRITY

388 Main Street East

878-8101



\$399,000

6 acre horse farm, century stone house beside Bronte Creek. Ross Runnalls\*\* 878-8101.



\$389,000

99 acre farm, Victorian, 6 stalls. Virginia Brazeau\* 878-8101.



\$599,000

Maplegate Farm, 72 scenic acres. Inge Winther\* 878-8101.



\$429,000

Campbellville executive, 5 acres, Inge Winther\* 878-8101.



\$ 849,000

Custom built manor on 10 acres. Inge Winther\* 878-8101.



\$389,000

New listing, hilltop view, 2 acres. Inge Winther\* 878-8101.



\$625,000

Campbellville stone house, 51 acres, Inge Winther\* 878-8101.

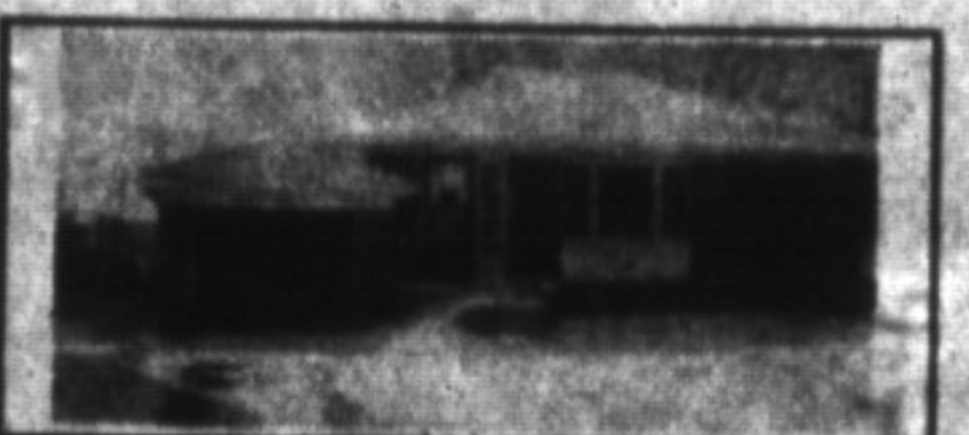

\$173,900

New decor. Built-in appliances. Norma or Ed Proveau\* 878-8101.



\$182,000.

New decor, floors & central air, 1992. Norma or Ed Proveau\* 878-8101.



\$209,500

.43 acres, 3 bdms., forest privacy. Norma or Ed Proveau\* 878-8101.



\$499,000

Estate home, bush, stream & pond. Norma or Ed Proveau\* 878-8101.



\$239,000

10 acre hobby farm, 10 mins. to 401. Norma or Ed Proveau\* 878-8101.



\$389,000

25 acres Maple county, 5 mins. to 401. Norma or Ed Proveau\* 878-8101.



\$179,900

Charming family home, 3 bdms. A. Lee-Costigan\* 878-8101.



\$485,000

Lovely century stone, over 12 acres. A. Lee-Costigan\* 878-8101.

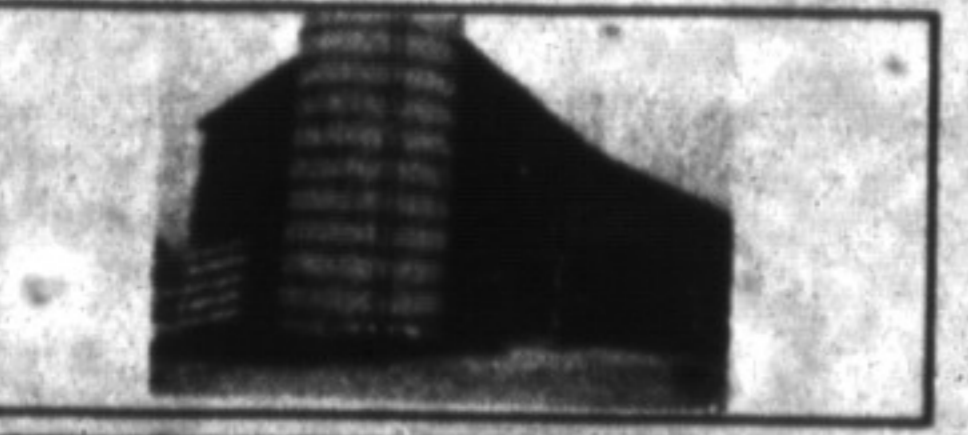

\$289,900

100 acre hobby farm waiting for your labour. Wayne Casson\* 878-8101.



\$122,900

3 bedroom townhome, ready for your family. Wayne Casson\* 878-8101.



\$149,900

Very economical and inexpensive lending payments less than rent, cathedral ceilings, gas fireplace, finished recreation room are a few of the added features. Don't delay. Call Eve Gooding\*.



\$169,900

If you're very particular and everything needs to be perfect, this is the one rare find in showroom condition with upgrades galore. Call Eve Gooding\* 878-8101.



\$239,900

A treasure you'll cherish positioned in a favoured neighbourhood individual characteristics, very large rooms including main floor office & 3rd floor attic great for a future studio or master wing. Call Eve Gooding\* 878-8101.



\$224,900

On 1/2 acre and lovely, south of town. Virginia Brazeau\* 878-8101.



\$499,900

5 acre stone home, east of Milton. Virginia Brazeau\* 878-8101.



\$194,500

Dream home on 1/2 acre, south of town. Virginia Brazeau\* 878-8101.



\$369,900

5 acres beautiful! 5 years new. Virginia Brazeau\* 878-8101.



\$449,000

3.5 acres, 5+ bedrooms, inground pool. Virginia Brazeau\* 878-8101.



\$469,000

Five park-like acres & pond. Virginia Brazeau\* 878-8101.

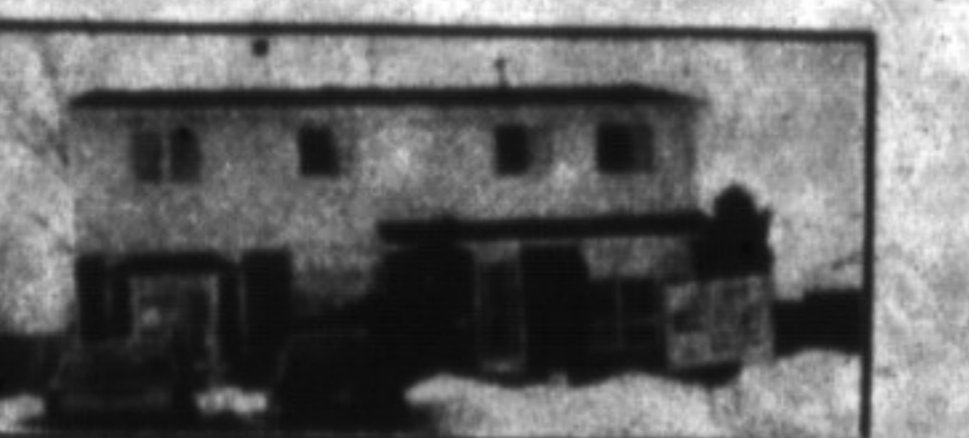

\$178,000

Main floor family room, jacuzzi. Lawrie Given\* 878-8101.



\$176,900

New kitchen & addition. Lawrie Given\* 878-8101.



\$369,900

Fabulous escarpment property. Joyce Hagevik\* 878-8101.



\$204,900

Old Milton, country decor. Sandi Krsale\* 878-8101.

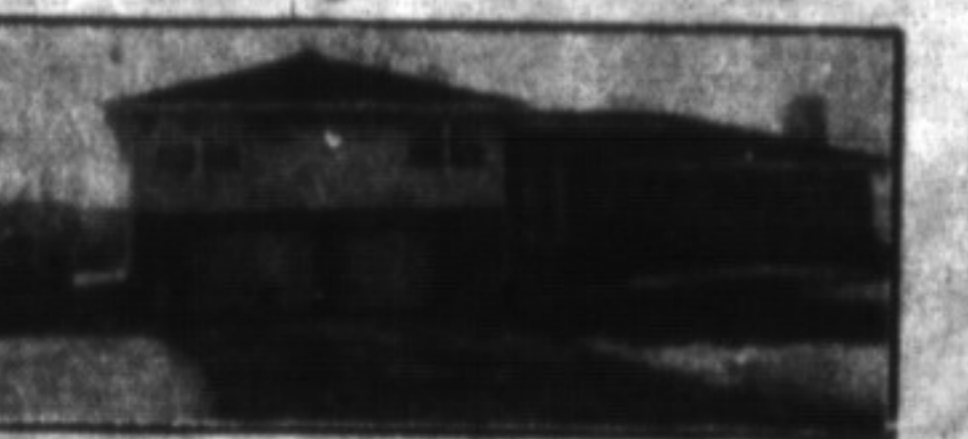

\$239,900

Spacious home on one acre. Donna Sims\* 878-8101.

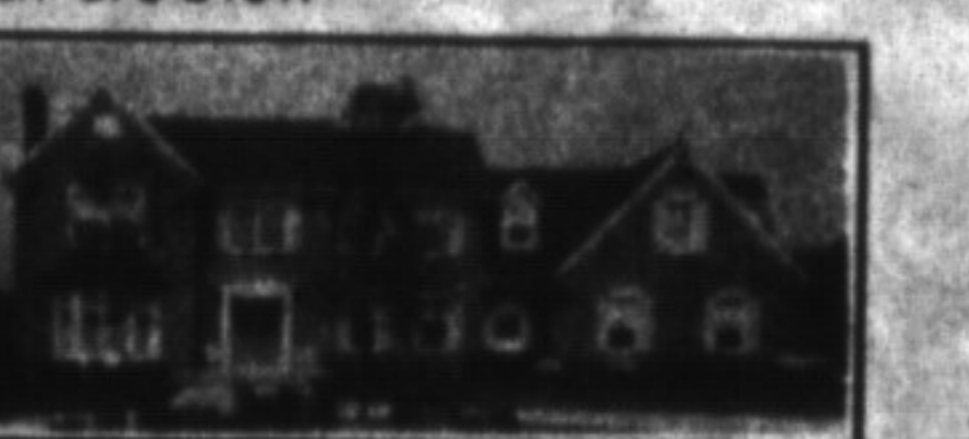

\$575,000

Exceptionally gracious, first class. Joyce Hagevik\* 878-8101.

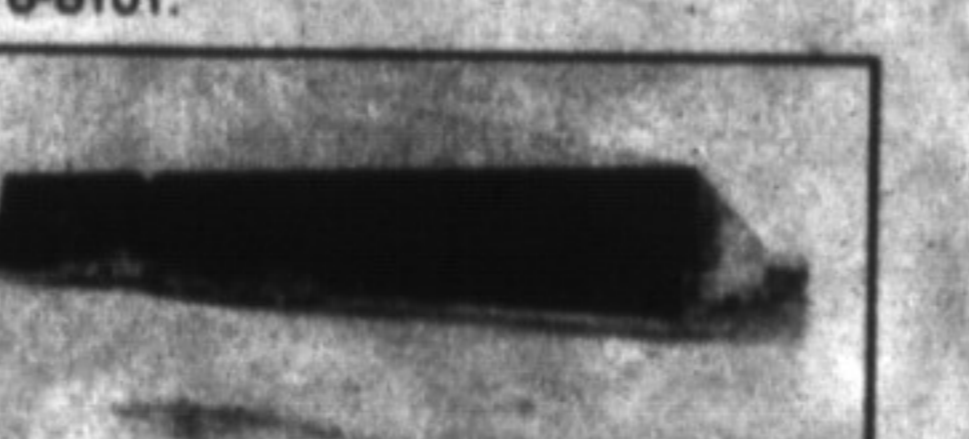

\$2.50 FT. NET

Exceptional industrial space with rail siding and outside storage. Ross Runnalls\*\* 878-8101.

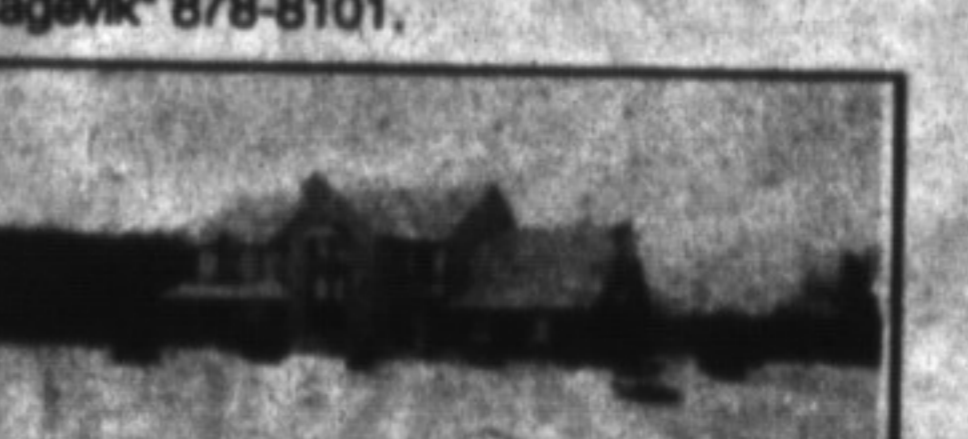

\$459,900

Executive living on 3-1/2 acres. Ross Runnalls\*\* 878-8101.



\$499,000

15 acres of parkland by Bronte Creek. Ross Runnalls\*\* 878-8101.



\$229,900

Victorian charm on 1/2 acre village lot. Ross Runnalls\*\* 878-8101.



\$699,000

47 acres million dollar view. Josephine Paric\*.



\$25,000.

No lot is too far! Only 2 hour drive from Toronto. Wayne Casson\* 878-8101.



\$279,000

Need a workshop try this one. Denzil Lawrence\* 878-8101.



\$209,000

7.51 acres lovely stream, woods. Denzil Lawrence\* 878-8101.



\$249,900

Country 5 bedrooms, main floor family room. Denzil Lawrence\* 878-8101.



\$174,900

Spacious 4 bedroom model with many improvements. Barb Lafleche\* 878-8101.



\$174,900

Brick bungalow and separate workshop. Call Sandy Del Papa\* 878-8101.



\$169,900

A lovely solid brick bungalow. Call Sandy Del Papa\* 878-8101.

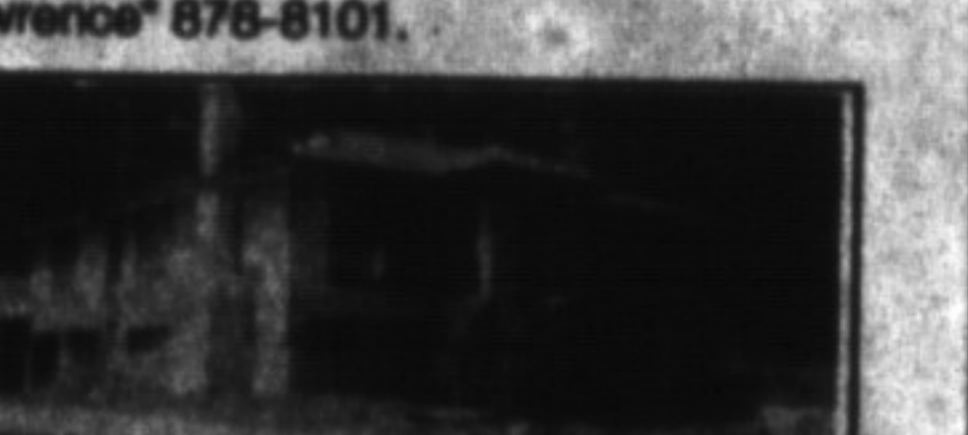

\$299,000

Your own 59 acre paradise. Call Sandy Del Papa\* 878-8101.



\$186,900

Room for a rowing family. Sandy Del Papa\* 878-8101.

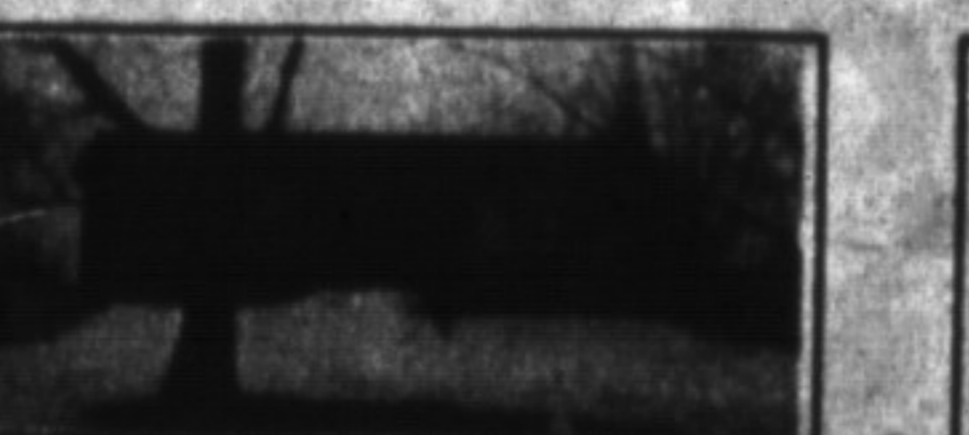

\$158,900

House and barn on 1 acre (Hwy. #6). Call Sandy Del Papa\* 878-8101.



\$179,900

Open concept offers a "harvest" of fine features. Barb Lafleche\* 878-8101/.

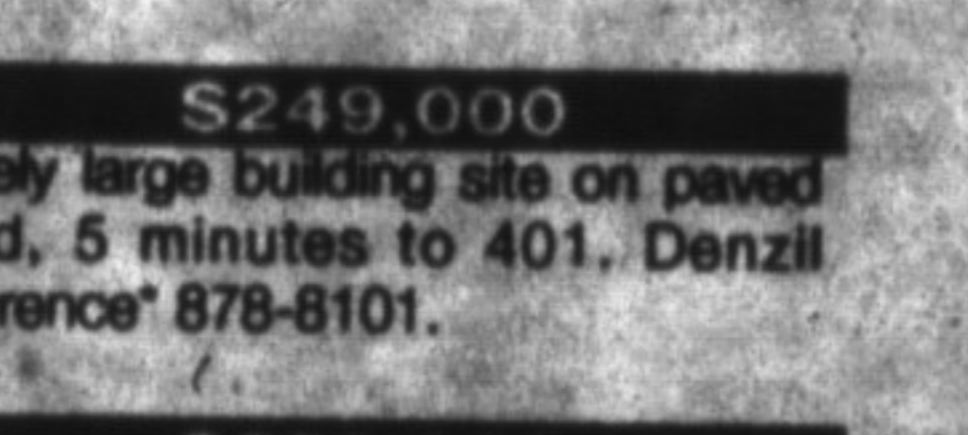

\$249,000

Lovely large building site on paved road, 5 minutes to 401. Denzil Lawrence\* 878-8101.

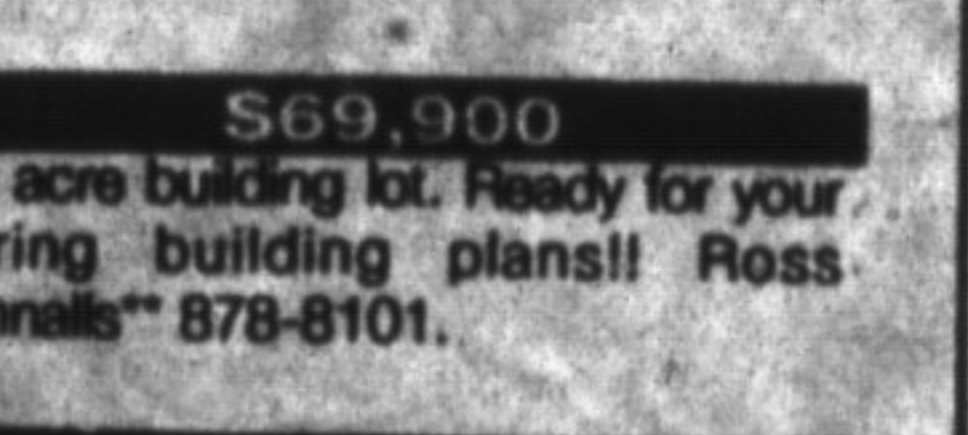

\$69,900

7/2 acre building lot. Ready for your Spring building plans! Ross Runnalls\*\* 878-8101.

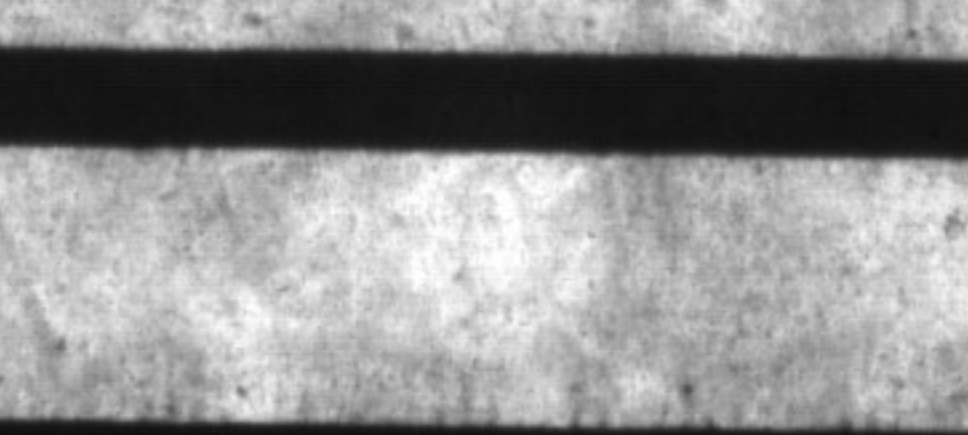

\$179,900

Victoria Street — "Olde Milton" Lawrie Given\* 878-8101.

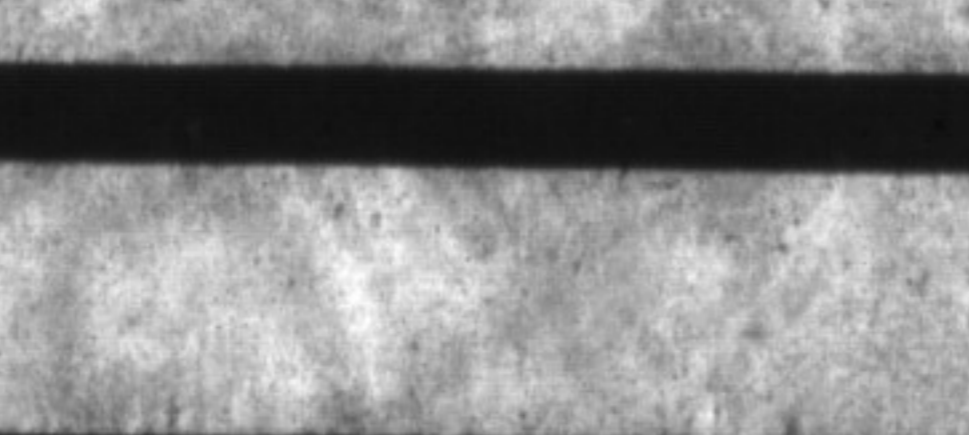

\$179,900

23 acres of privacy, nice stream, well, lane in, building site. Denzil Lawrence\* 878-8101

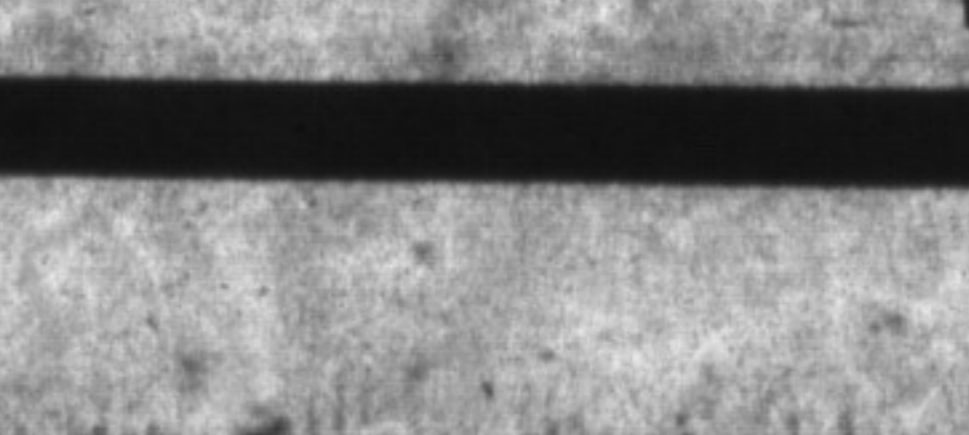

\$250,000

23 acres of privacy, nice stream, well, lane in, building site. Denzil Lawrence\* 878-8101

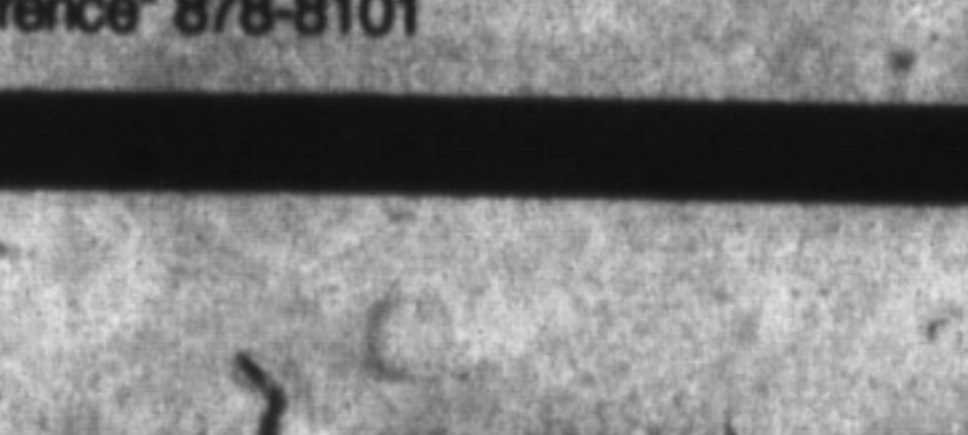

\$250,000

23 acres of privacy, nice stream, well, lane in, building site. Denzil Lawrence\* 878-8101

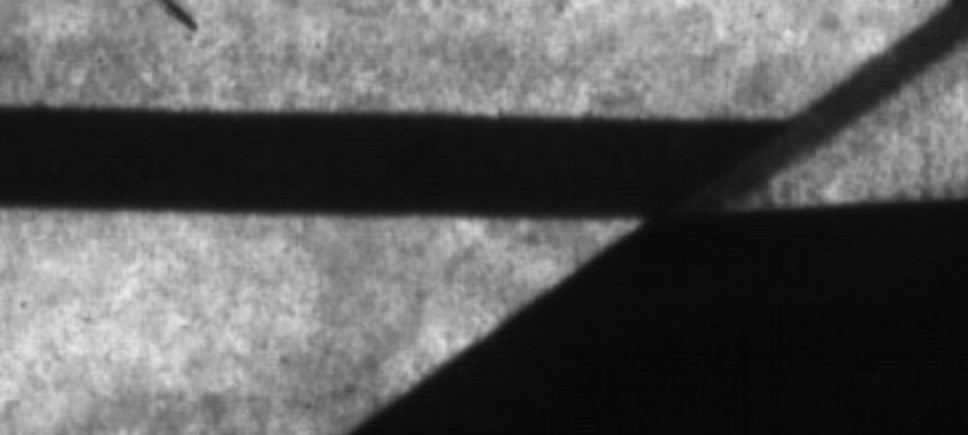

\$179,900

Victoria Street — "Olde Milton" Lawrie Given\* 878-8101.