

ROYAL LEPAGE Advantage

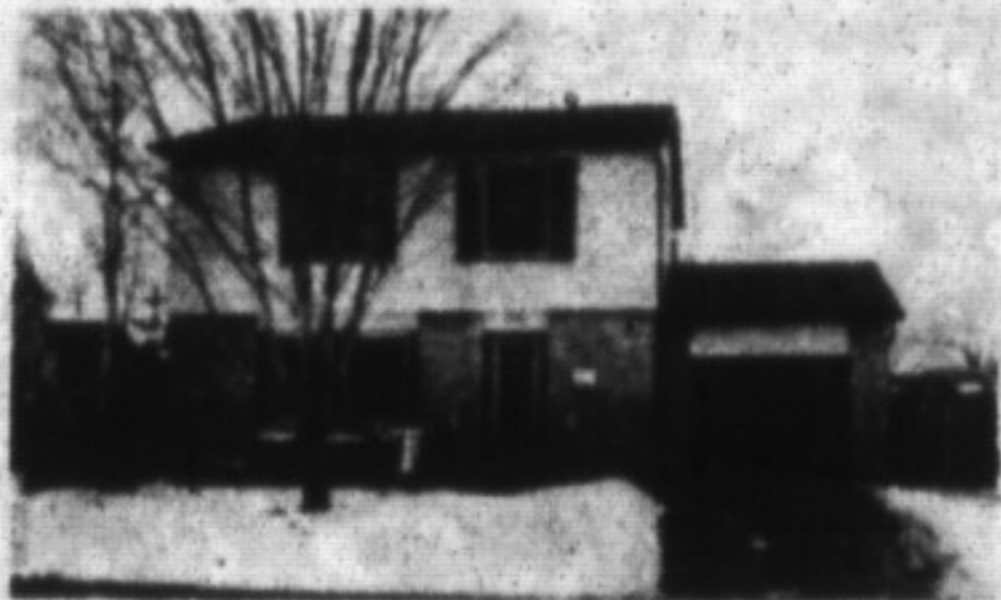

WHAT YOU'VE BEEN WAITING FOR
Immaculate 3 bdrm. in Dorset Park. The list of improvements is extensive. Call me and I'll fill you in. Lawrie Given* 878-8101.

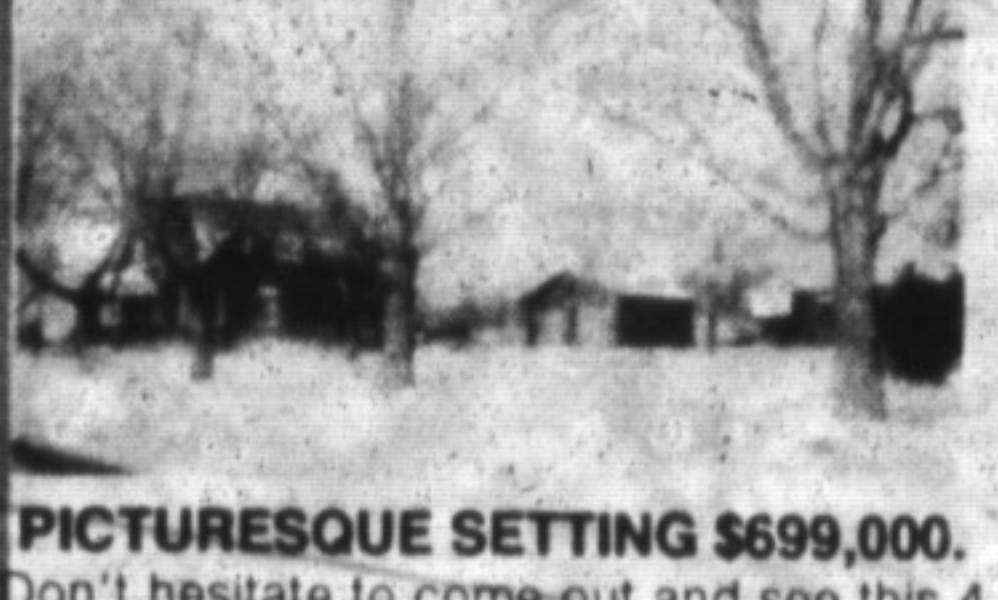

PICTURESQUE SETTING \$699,000.
Don't hesitate to come-out and see this 4 bedroom, country home on 47 acres. Excellent investment, 2,500 fruit trees; 3,000 Pines, Hard bush, 3 mins. to 401 Hwy. & Trafalgar Rd. Please call Josephine Peric* 878-8101.

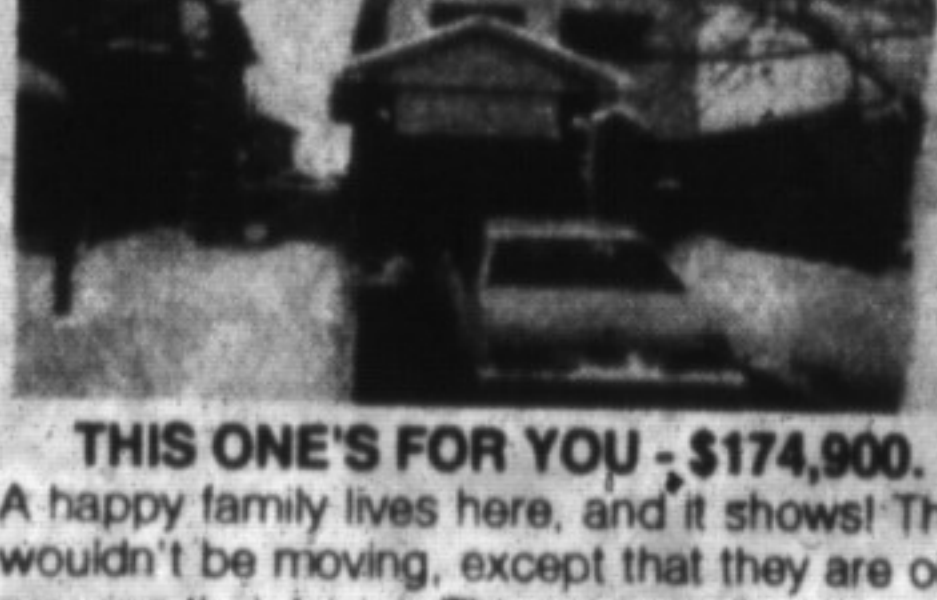

THIS ONE'S FOR YOU - \$174,900.
A happy family lives here, and it shows! They wouldn't be moving, except that they are outgrowing their home. This property features two good-sized bedrooms, plus a large master bedroom with semi-ensuite bath, new central air, finished basement, plus lots of other upgrades. Call Sandi Kinsale* to inspect. 878-8101.



2400 SQ.FT. PLUS - \$289,900
This oversized home features spiral staircase from top to bottom, new central air, huge kitchen, five bathrooms and five bedrooms, plus many other extras too numerous to mention. If you have a large family, or just crave space, then this is your home. Please call Sandi Kinsale* to view. 878-8108



HERE IT IS! - \$359,000
For this beautiful 1.5 acre setting just minutes to town. Home sits back from road. Inground pool in sunny location. Elegant living room has fireplace & Fr. doors to deck & garden gazebo. Call for details. Virginia Brazeau* 878-8108.



RURAL SETTING NEAR TOWN
Brick sidesplit 4 bdrms, fam. rm. with fireplace, 1 acre, treed lot / pond. Try an offer asking. \$239,000. A Lear-Costigan* 878-8108.

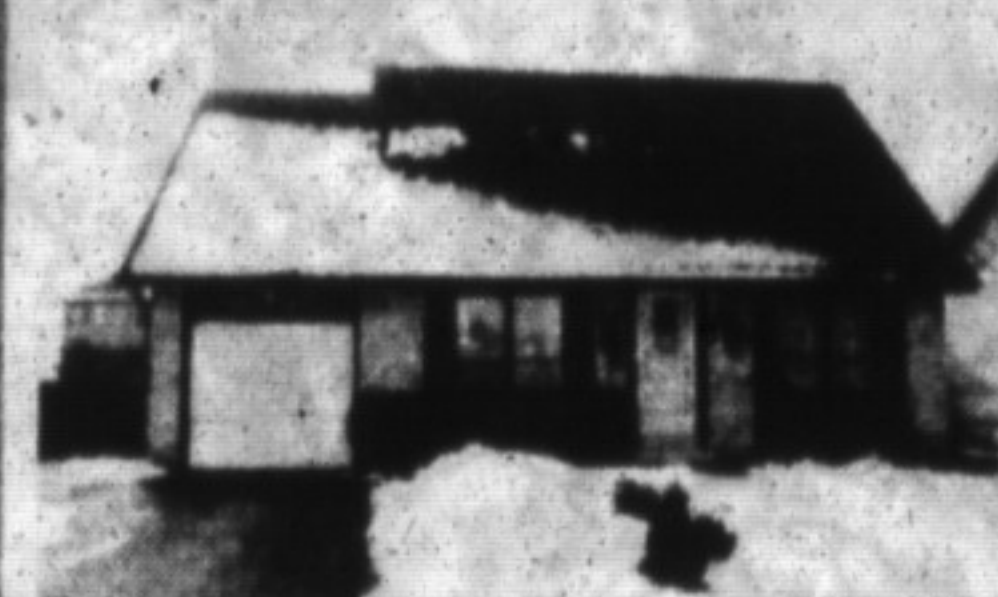

LOVELY FAMILY HOME
Dorset Park. Features 3 bdrms, main floor fam. room, rec. room/bar, large treed lot. \$179,900. A Lear-Costigan* 878-8101.



TOWNHOUSE SHOPPERS
Add this one to your list. Priced to sell at \$122,900. This three bedroom home offers an excellent quiet location, finished basement and more. Call Wayne Casson* to view. 878-8101.



WOODED ENCLAVE - ONLY \$329,000
Charming country home nestled at the end of a winding lane on wooded 2 ac. lot with spring fed pond & featuring the traditional central hall with oak staircase, formal living rm., sep. dining rm! with dark oak floors & French doors, family rm. with French doors & FP, den, country kitchen, 4 bdrms., etc. Inge Winther* 878-8101.

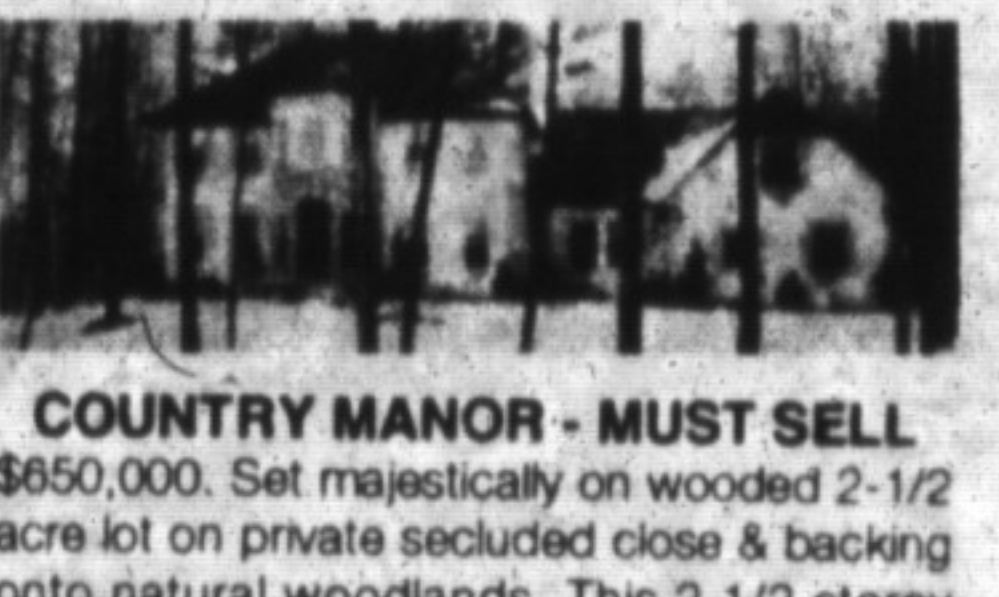

COUNTRY MANOR - MUST SELL
\$850,000. Set majestically on wooded 2-1/2 acre lot on private secluded close & backing onto natural woodlands. This 2 1/2 storey features fireplace in living room, dining room, library, family room and master. Dream kitchen, breakfast room with doors to garden, 3rd floor studio, front & back staircase, maid quarters, Inge Winther* 878-8101.



MAPLEGATE ESTATE 72 ACRES 2 PONDS
Reduced \$599,000. This beautifully restored 1869 Canadiana with large wing features the traditional central hall, FP's in living room, family room. Kitchen with centre island & built-ins. Front & back staircases, etc. 2nd house on property for help, barn & paddock. Inge Winther* 878-8101.



CAMPBELLVILLE ESTATE LOTS
Spectacular rural estate lots ranging from 2 to 7 acres. Some of the lots are wooded with a beautiful mixture of mature trees & backing on to magnificent natural woodlands. Other lots have a view of scenic pine view trail winding through this secluded close. Prices range from \$199,900 to \$245,000. Inge Winther* 878-8101.



3600 SQ.FT. GEORGIAN ON 2 ACRES
\$550,000 to be built on scenic wooded lot on prestigious preview trail & featuring the traditional centre hall, FP's in living room & family room. Sep. dining room, 4 large bedrooms. Sep. maids quarters etc. Inge Winther* 878-8101.



END UNIT TOWNHOUSE - \$124,900
Featuring central air, central vac, finished rec. room and patio doors off the living room to a large wooden deck. Call today, it is waiting just for you. Barbara Crowe* 878-8101.

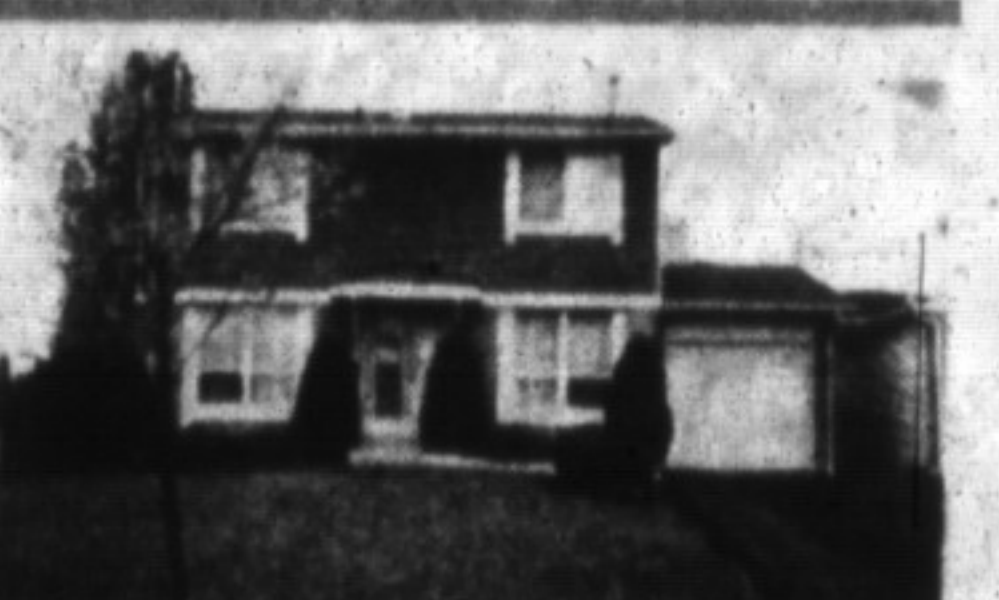

CUTE AS A BUTTON
And priced right too!! - \$179,900. Large bedrooms, huge living room with fireplace, fin. rec. room, cen. air, walk out from eat-in kitchen to 12' x 20' deck, plus impressive yard. Joyce Hagevik* 878-8101.

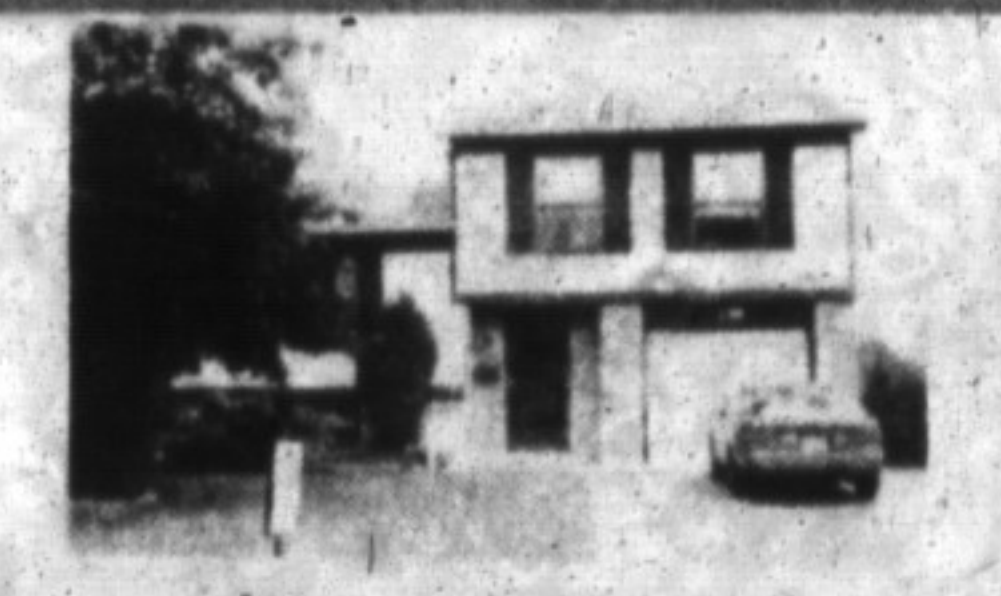

HEY, LOOK ME OVER! - \$169,900.
I have 3 bedrooms, a main floor family room, above ground pool, and nice sized lot. Great neighbourhood, close to schools, easy access to 401, GO Station. Flexible closing. Barbara Mallalieu* 878-8101.



GREAT VALUE! WAS \$129,700 NOW \$123,900
This townhouse has five bedrooms so each child can have his own room. Also ceramic flooring kit, and walkout to a private yard. This unit faces single family homes and its driveway will hold 3 cars. Sandy Del Papa* 878-8101.



DON'T MISS OUT! CALL TODAY! 186,900
This spacious backsplit offers a large eat-in kit. Main floor fam. rm. with FP and patio door leading to deck. Separate main level entrance is ideal for purchaser needing in-law accommodation. Sandy Del Papa* 878-8101.



STOP LOOK AND PURCHASE
This immaculate home comes complete with 4 large bedrooms, family room with fireplace, upgraded kitchen, separate living and dining room, den of 5th bedroom and 2 car garage. A must to see. Listed at only \$209,900. Call Bill Currie* 878-8101.



OUTGROWING YOUR HOME?
Contact Bill Currie* to view this spacious home in Bronte Meadows. Features include, 4 bdrms, 3 bathrooms, main floor family room with fireplace, heat pump, central air, extra insulation and pool sized lot. Offered at \$244,900. 878-8101.



ONLY \$164,900
Neat 3 bedroom Bungalow located near schools. Upgraded oak kitchen cabinets, flooring, windows, siding, roof shingles, and gas furnace. Don't miss this one, call Bill Currie* 878-8101.



HEAVEN CAN WAIT!
Truly unique custom built home to reflect the shape of a maple leaf approx. 11,000 sq. ft. including indoor pool, 6 bedroom with private decks located close to Milton on 25 picturesque acres an entertainers dream. Listed at \$995,000. Call Eva Gooding* 878-8101.



BUY NOW & SAVE LATER...
With a seven month possession date makes budgeting a cinch, recent broadroom, central air, finished rec. room and close to mall. A definite winner! Listed at \$129,900. Call Eva Gooding* 878-8101.



WONDERFUL EXECUTIVE RESIDENCE
Positioned in an elite neighbourhood displaying quality craftsmanship. The interior is designed for luxury & livability. The beautiful floor plan and spectacular lot make this home a rare find! Listed at \$539,000. Call Eva Gooding* 878-8101.

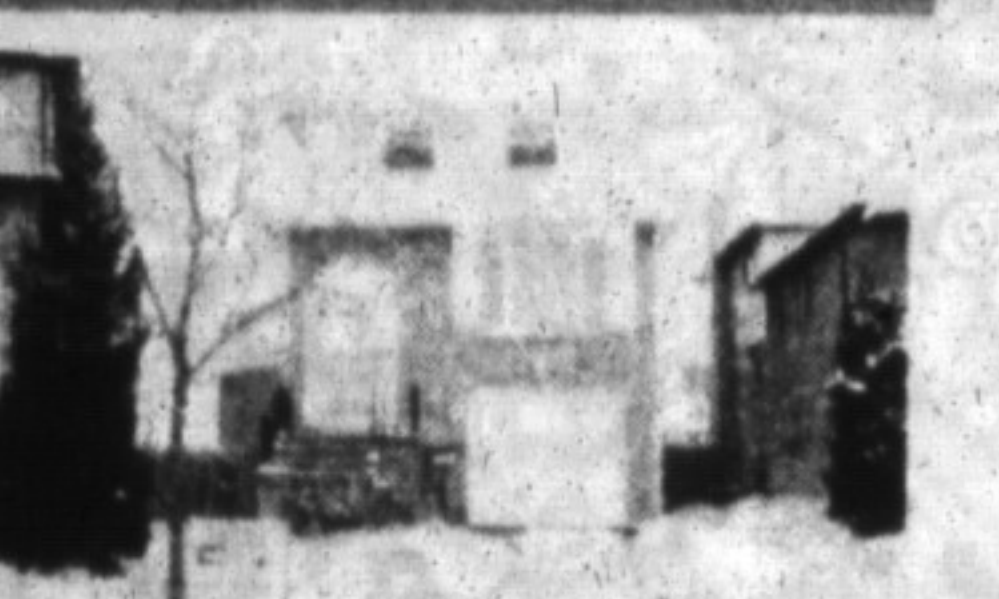

GREAT VALUE AT 182,900!
Spacious tri-level home on small, private court. Features include bright, eat-in kitchen, ground level family room with walkout and FP, and central air. 3 appliances included. Call Barb Lafleche* 878-8101.

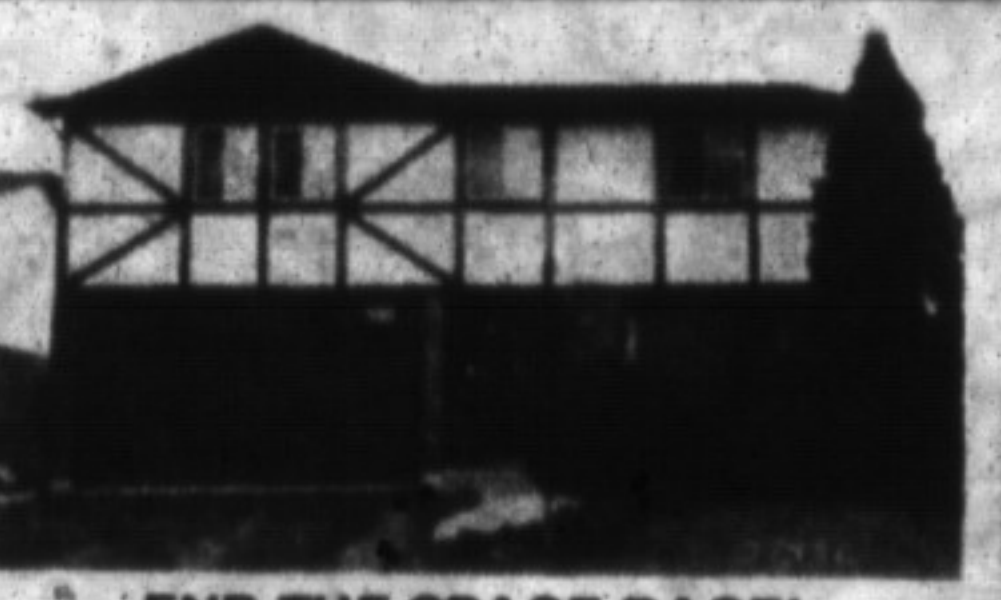

END THE SPACE RACE!
Great family living can be had at this 4 bedroom, 3 bath, home in Dorset Park. Finished recreation room, central air and vac. and a large yard complete with a/g pool and playset. Reduced to sell at \$239,000. Call Barb Lafleche* 878-8101.



\$239,900
Nicely renovated sidesplit on country lot north of Milton, extra garage for truck storage or workshop space. Donna Syms* 878-8101.

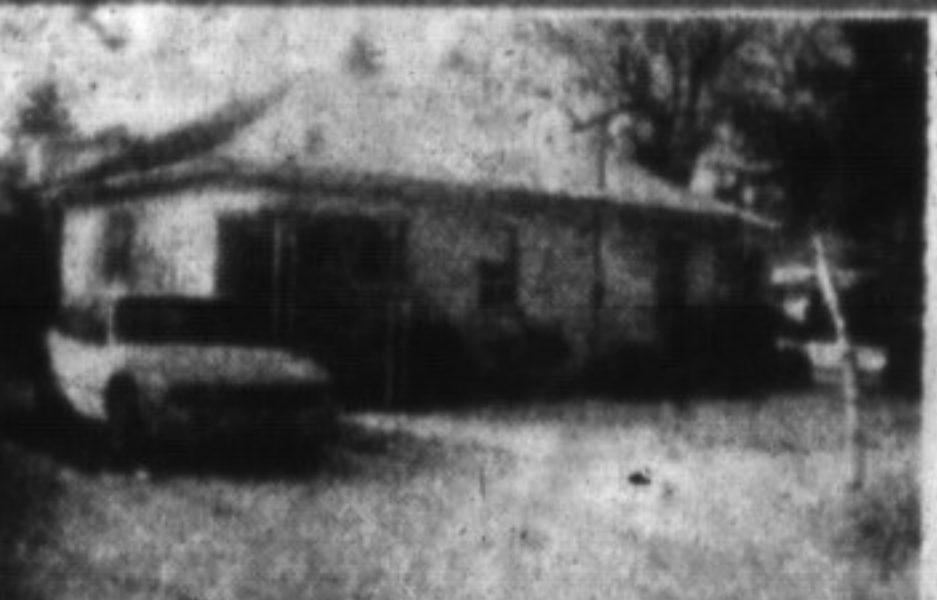

ATTRACTIVE TWO BDRM. BUNGALOW
\$134,900. Close to the Milton Mall. Features new a/c in 1990, windows in 1989, roof 1987 and furnace in 1986. Let me show you this fine home Rudy Arbelter* 878-8101.



RUN YOUR BUSINESS FROM HERE
\$315,000. And live in comfort as well. The possibilities are endless. Zoning is industrial. Call to discuss your ideas. Lawrie Given* 878-8101.



\$134,900
There is a lot of value in this well done 3 bdrm. townhome. Central air, kitchen floor, freshly painted and wallpapered, are just some of the niceties. Lawrie Given* 878-8101.

**388 MAIN ST. EAST
878-8101
(Tor. Line) 338-4838**

** Broker
* Sales Representative

Royal LePage is Canada's leading full-service real estate organization. The Company has almost 11,000 employees and representatives in nearly 475 residential, commercial and associate broker offices in Canada, the United States and overseas.

LAMONT LEONE — Manager**

SECRETARIES

Gayle Ford • Isobel McLéan
Linda Blanchard • Judi Adams • Shelly Varley
Steven Lazaris - Mortgage Specialist

It's good to know someone who knows



ROYAL LEPAGE REAL ESTATE LIMITED, REALTOR

Rudy Arbelter878-3558
Virginia Brazeau878-1221
Janet Carr854-0567
Wayne Casson878-0466
Barb Crowe878-7875
Bill Currie878-4944
Sandy Del Papa878-5229
Len Duncan878-1131
Lawrie Given878-1961
Eva Gooding875-4009
Joyce Hagevik876-1084
Helen Hardy878-3915
Sandi Kinsale878-0392
Barb Lafleche875-3303
Denzil Lawrence878-1944
Audrea Lear-Costigan878-9151
Barbara Mallalieu878-7488
Josephine Peric878-7849
Ed Proveau876-1707
Norma Proveau876-1707
Barbara Ramsden875-3913
Ross Runnalls878-6437
Petra Schwabe(519) 853-4871
Angela Silcock878-1853
Donna Syms878-3112
Inge Winther(519) 853-1990