

ROYAL LEPAGE Advantage



FABULOUS ROLLING ESCARPMENT ACRES

Close to Milton. Solid brick 3 bdrm. home, 2 car garage, workshop, 2 F.P.'s, walkout and more. Joyce Hagevik* 878-8101.



Laurier Ravine Townhouse \$139,900.

This neutrally decorated end unit will fill all your needs of both privacy and low maintenance. Call Sandi Kinsale* 878-8101 to inspect.



NEW LISTING \$189,900.

This charming bungalow features new kitchen, fin. basement, dbl. det. garage, and is located in the older part of Milton. Call Sandi Kinsale* 878-8101 to inspect.



COUNTRY CENTURY HOME

\$259,900. 3 Bdrm. Home with many upgrades, new Oak Kitchen, large Deck, nice Family Room, separate Dining Room, beautiful treed approx. one acre lot. Denzil Lawrence* 878-8101.



WHERE THE KITCHEN IS THE HEART OF THE HOME!

\$469,000. 5 beautiful acres with pond, cedars and manicured lawns. Inside you'll be welcomed by the warmth of Pine cupboards, Maple floors and a stone fireplace. Irresistible!! Virginia Brazeau* 878-8101.



BEAUTIFUL GREENHOUSE KITCHEN
\$469,000. You'll be amazed at the quality of this well-located executive home. Impressive curved Oak staircase, solid hardwood floors and so much more. For details call Virginia Brazeau* 878-8101.

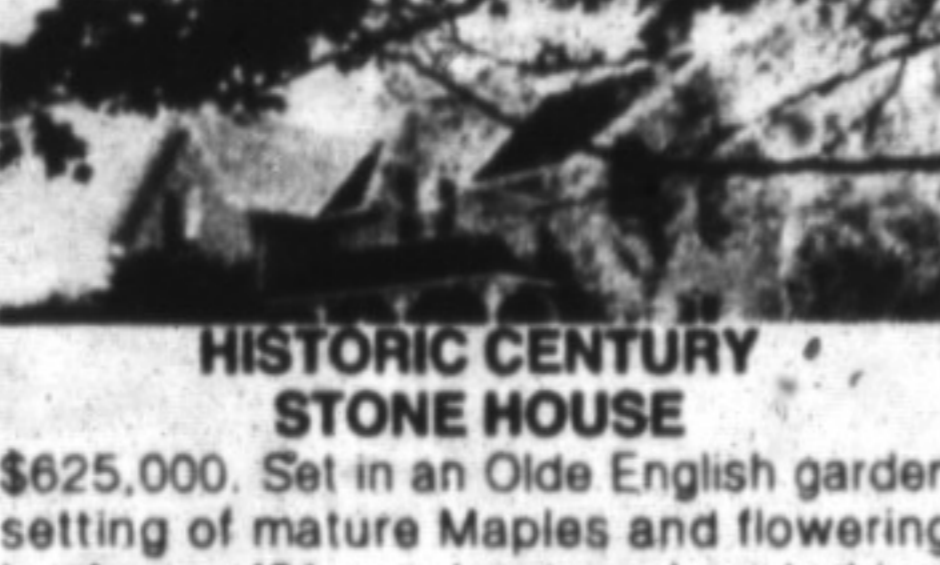

HISTORIC CENTURY STONE HOUSE

\$625,000. Set in an Old English garden setting of mature Maples and flowering bushes on 51 scenic acres. Located just outside Campbellville. The Campbell house features: tall semi-circular windows, detailed wainscoting & thick mouldings, Pine floors, & doors. Patio with 20 x 40 pool, barn with stalls, stone barn, etc. Inge Winther* 878-8101.



HORSE FARM NEAR MOHAWK

\$499,000. 67 acres, 14 boxstalls, barn, 3 paddocks, large barn, 3 bdrm. brick house, new kitchen, main floor laundry. Call for more details. Denzil Lawrence* 878-8101.



END UNIT TOWNHOUSE

3 Bdrm, finished Family Room, Kitchen with Breakfast Nook, 1 1/2 Baths, fully Air Conditioned, private location. \$126,000. Denzil Lawrence 878-8101.



WITHIN YOUR REACH

Don't wait to see this cute 3 bedroom detached bungalow. A very well maintained home with cent. air and hardwood flooring. Won't last long. Listed at \$174,900. Call Barbara Ramsden* for info. 878-8101.



DO IT NOW — \$129,900.

Call to see this attractive 3 bdrm. townhouse, featuring an upgraded main bathroom, separate dining room, overlooking the living room and an extra long drive. For further details call Barbara Crowe* 878-8101.

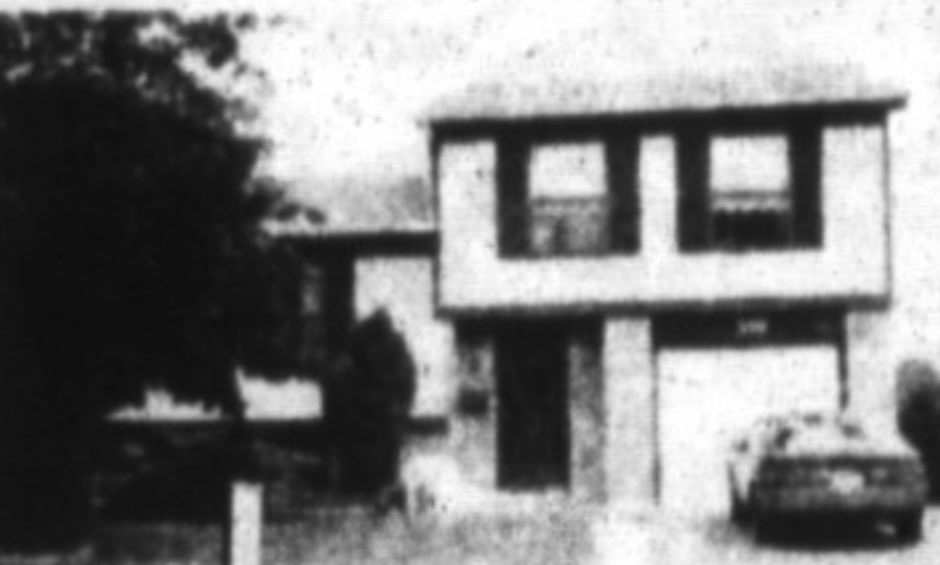

HEY LOOK ME OVER!

Good family home on quiet street. 3 bedrooms, 2 bathrooms, main floor family room, walkouts from kitchen and family room to fenced yard. Above ground pool. All this for \$174,900. Barbara Mallalieu* 878-8101.



COUNTRY AT THE RIGHT PRICE!

\$199,000. 12 acre hobby farm, minutes from Milton, 3 bedroom bungalow, nicely set back from the road. Large shed, lovely property, suitable for horses. Petra Schwabe* 878-8101.

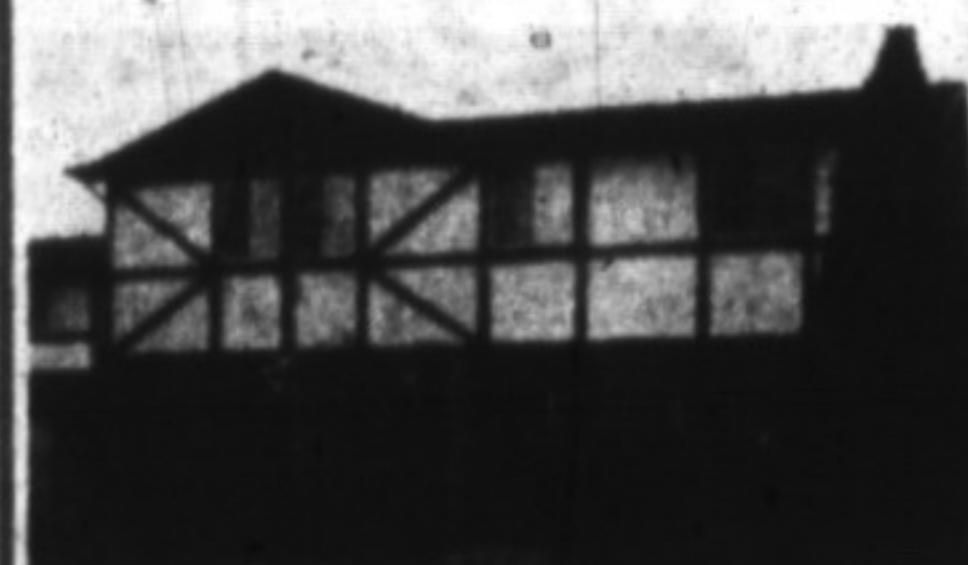

TRY THIS FOR SIZE!

\$249,000 — Four large bedrooms, master ensuite, main floor family room with fireplace, and well finished recreation room. This home offers quality, comfort and convenience. Call to view. Barb Lafleche* 878-8101.



YULE BE IN BY CHRISTMAS—

If you buy this cozy family home on Woodlawn Crescent. Enjoy the spacious kitchen, semi ensuite master bedroom and pine recreation room. Clean and well maintained — this one would be an excellent starter home! \$169,900.



BEST BUY

EXEC HOME IN EXCELLENT AREA

\$229,900. This home is waiting for your inspection. Note the bells and whistles for the price, C/V, C/A, 2 car garage, eat-in kit., main fl. F.R. with F.P., 4 bdrms., 3 baths, all new carpet, new furnace, fin. rec. rm. & games, 1/2 pool. Carole D. Budworth* 878-8101.



A GIFT THAT KEEPS ON GIVING—

A home for your family! Ideal location close to schools and parks. Large backyard with professional decking off kitchen walkout. Fireplace, central air and a finished recreation room adds up to great value. \$184,900. Barb Lafleche* 878-8101.



GORGEOUS ESCARPMENT OFFERING

25 acres of heaven plus an 11,000 sq. ft. house makes this a package of paradise. Listed at \$995,000 for your tour. Call Eva Gooding* 878-8101.



GREAT HOME — GREAT LOT

Located in Dorset Park, this spacious home comes complete with 3 bedrooms, formal living room and dining room, large kitchen with walkout, family room with walkout and private yard. Asking \$176,000. Bill Currie* 878-8101.



BIG — BETTER — BEST

This 5 bedroom home offers a separate living room and dining room, modern kitchen, huge family room with fireplace, double car garage and beautifully landscaped lot. Offered at \$219,900. Bill Currie* 878-8101.



GORGEOUS TOWNHOUSE

Three bedrooms, 2 washrooms, eat-in kitchen with walkout, separate living room and dining room, finished rec room, central air and nice yard. All close to mall. Only \$126,500. Bill Currie* 878-8101.



REDUCED

AFFORDABLE COUNTRY ASKING \$149,900.

3 bedroom brick bungalow near Campbellville. Must be sold without delay. Call for your inspection!! Ross Runnalls* 878-8101.



QUIET COURT JUST REDUCED TO \$154,900.

Located on a quiet court in Timberlea, this 3 bdrm. home offers spacious living at an affordable price. Features include a bay window in the L.R. and kit., patio doors in dining room, large covered front porch. Sandy Del Papa* 878-8101.



GREAT VALUE! WAS \$129,700 NOW \$123,900.

This townhouse has five bedrooms so each child can have his own room. Also ceramic floor in kit. and walkout to a private yard. This unit faces single family homes and its driveway will hold three cars. Sandy Del Papa* 878-8101.



COUNTRY SETTING— CLOSE TO TOWN

Brick sidesplit features 4 bdrms., 2 baths, cosy family rm., F.P., upgraded kit., lovely treed lot of 1 acre, pond. \$244,900. A. Lear-Costigan* 878-8101.



HOME SETTING BY A PARK

3 bdrm. townhouse, new broadloom, nice kitchen, two baths, good location. Try your offer. \$124,500. Denzil Lawrence* 878-8101.



CONDO APT. \$149,900.

1 bdrm. beautiful view 12th floor, one year new, central vac, laundry area, 2 parking spaces and use of recreation facilities. Denzil Lawrence* 878-8101.



PARK LIKE SETTING ON 8 ACRES

This must be seen to appreciate its beauty with its water fountain, electric lighted paths through the woods, inground heated pool, etc. \$479,000. Denzil Lawrence* 878-8101.



CHOOSE YOUR OWN DESIGN

New house to be built approx. 2,000 sq. ft. This home or your choice. \$299,000. Denzil Lawrence* 878-8101.



BEAUTIFUL ENGLISH TUDOR ESTATE

\$650,000. Nestled very private secluded on 2-1/2 ac. lot backing onto spectacular natural woodland & the 16 Mile Creek. This 3 storey features F.P.'s in living rm., dining rm., library, family rm' & master. Large kitchen with adjacent garden rm., 3rd floor studio, 5 bdrms., 5 baths & maid's quarters. Inge Winther* 878-8101.

388 MAIN ST. EAST
878-8101
(Tor. Line) 338-4838

** Broker
* Sales Representative

Royal LePage is Canada's leading full-service real estate organization. The Company has almost 11,000 employees and representatives in nearly 475 residential, commercial and associate broker offices in Canada, the United States and overseas.

LAMONT LEONE — Manager**

SECRETARIES

Gayle Ford • Isobel McLean
Linda Blanchard • Judi Adams • Shelly Varley
Steven Lazaris - Mortgage Specialist

It's good to know someone who knows



ROYAL LEPAGE REAL ESTATE LIMITED, REALTOR

Dave Addison878-7079
Rudy Arbelter878-3558
Virginia Brazeau878-1221
Carole Budworth878-8545
Les Bunker(519) 856-4352
Wayne Casson878-0466
Barb Crowe878-7875
Bill Currie878-4944
Sandy Del Papa878-5229
Len Duncan878-1131
Lawrie Given876-1961
Eva Gooding875-4009
Joyce Hagevik876-1084
Helen Hardy878-3915
Karen Irvine876-4154
Sandi Kinsale878-0392
Barb Lafleche875-3303
Denzil Lawrence878-1944
Audrea Lear-Costigan878-9151
Barbara Mallalieu878-7488
Josephine Peric878-7849
Ed Proveau876-1707
Norma Proveau876-1707
Barbara Ramsden875-3913
Ross Runnalls878-6437
Petra Schwabe(519) 853-4871
Angela Silcock878-1853
Donna Syms878-3112
Inge Winther(519) 853-1990