

JOYCE SCOTT REAL ESTATE INC.

JSR

Just some of the reasons why you should list & purchase your home with Joyce.

- ★ President of the Independent Real Estate Brokers Association of Canada.
- ★ 14 Years of Integrity and satisfaction.
- ★ Constantly updating professional knowledge.
- ★ Many satisfied customers.
- ★ Many repeat customers
- ★ Member of Multiple Listing & Selling Services.



JOYCE SCOTT
BROKER-OWNER
878-1526

Call Today!



CHRISTIE & WOODS

189 Main Street, Milton REAL ESTATE LTD. 878-2095



**90 ACRES
STONE HOUSE
BANK BARN
PRICED TO SELL!**

To view call Cam Gall 878-2095, 876-4532.



COUNTRY SPECIAL WALK TO TOWN
3 bedroom bungalow, eat-in kitchen with new countertop, loads of cupboards, bright living room, new bathroom. To view Call Bob or Allen. 878-2095.



REDUCED \$279,000.

Separate in-law suite • 5 minutes to 401 • quiet country, 3/4 acre • unique custom built bungalow • neutral decor • eat-in kitchen • formal dining • 4 bedroom, master ensuite • Summer Comfort - air conditioning, pool & patio, huge sunroom • Cozy Winter - fireplace, high efficiency gas heat. Call Yvonne 878-2095.



REDUCED ASKING \$299,000

7,000 sq.ft. industrial building on 1.9 acres, 550 sq.ft. office. Call Yvonne Christie at 878-2095.

Yvonne Christie-Broker/Owner-878-2095

* Sales Rep.

Cameron Gall * 876-4532

Bob Greig * 875-4894

Allan Christie * 878-2095

Congratulations

Denzil Lawrence



1968



1992

**On 24 Years
of Great Service**

The Management and Staff at



RE7-The Canadian Champion, Wednesday, November 4, 1992

ROYAL LEPAGE Advantage



HANG YOUR HEART HERE
\$179,900
Joyce Hagevik*



ROLLING ACRES ON ESCARPMENT \$389,900
Joyce Hagevik*



\$549,000 - 5 ACRES - WORKSHOP
Executive home - east of town
Virginia Brazzau*



COUNTRY HOME - ALL NEW DECOR
Backing onto escarpment \$249,900
Helen Hardy*



LUXURY EXEC. COUNTRY ESTATE
Home set on 11 acres \$585,000
Helen Hardy*

PRIME COMMERCIAL LOCATION
Main Street,
184 ft. frontage
\$535,000
Helen Hardy*

FOR RENT - LOVELY UPGRADED
1 bdrm. apt.,
5 appliances
\$798/mth
Audrea Lear-Costigan*

PRIME DEVELOPMENT LOCATION
Hwy. 25 & Steeles
8.62 Acres, \$380,000/acre
Audrea Lear-Costigan*

2-ACRE LOT NEAR GUELPH LINE

Asking
\$154,900
Ross Runnalls*

ACREAGE LARGE & SMALL
• 1-1/2 acre lots starting at \$100,000
• 117 acres near downtown Milton, asking \$995,000
• 132 acres, three frontages, \$7,500 per acre
Denzil Lawrence*

5 ACRES, LOG HOUSE, dog kennels, close to Milton
\$499,000
Denzil Lawrence*

3.6-ACRE BUILDING LOT
Just one mile to Milton,
\$199,900
Rudy Arbeiter*

1.30-ACRE BUILDING LOT \$118,000
Lovely treed lot just north of Speyside on Hwy. 25
Sandy Del Papa*

MATURE FRIENDLY NEIGHBOURHOOD
This great newly listed bungalow asking \$174,900 and very well maintained.
Eva Gooding*

1-ACRE INDUSTRIAL LAND \$425,000
Located on Nipissing Road in the heart of Milton.
Zoned M-1.
Sandy Del Papa*

1,500 SQ. FT. \$500.00 PLUS M.F.
Bill Currie*



PRICE REDUCTION \$182,900
Sandi Kinsale*



MAGNIFICENT GARDENS \$289,900
Sandi Kinsale*



94-ACRE CENTURY FARM \$675,000
Ed* or Norma Proveau*



10-ACRE HOBBY FARM \$259,000
Ed* or Norma Proveau*

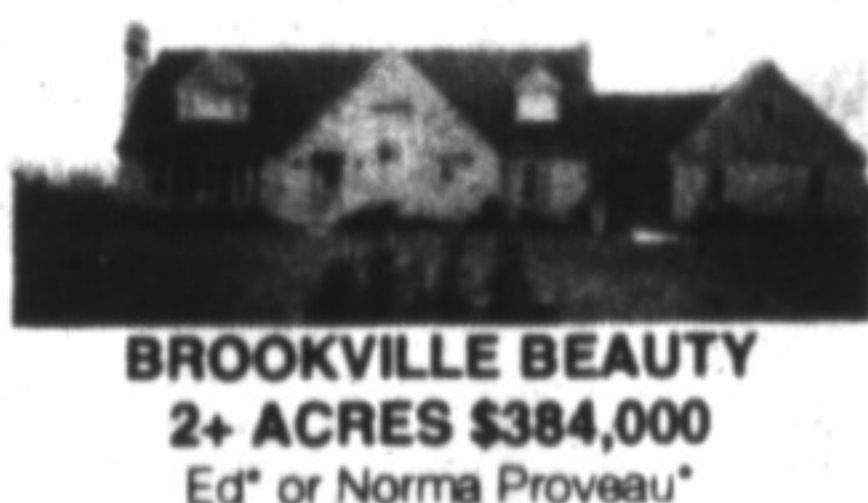

BROOKVILLE BEAUTY 2+ ACRES \$384,000
Ed* or Norma Proveau*



4 BEDROOM PINE ON 25 ACRES \$389,000
Ed* or Norma Proveau*



NESTLED IN TREES IN CARLISLE \$329,900
Barbara Mallalieu*



IN A POPULAR FAMILY AREA \$174,900
Barbara Mallalieu*

95 ACRES . . .
Proposed residential within Milton's future expansive urban structure review. Great financing available. Listed at \$1,900,000. Call Eva Gooding* 878-8101.

388 MAIN ST. EAST



878-8101 (Tor. Line) 338-4838