

ROYAL LePAGE Advantage



DORSET PARK RAISED BUNGALOW
Set on gorgeous lot. 3 bdrms., 2 baths, woodstove, den, deck. Good value. \$179,900. Joyce Hagevik* 878-8101.



UNIQUE HOME ON LARGE LOT
This special home is perfect for someone who works at home. Lots of parking and a turnaround. Home has 3 bedrooms and sewing room upstairs plus another bedroom/office downstairs. Lot is 94 x 185. Home was built in 1939 and has lots of character. Call today for more information. \$269,000. Barbara Mallalieu* 878-7488, 878-8101.



ATTENTION, MR. HOMESEAKER!
This 3 + 2 bedroom home with main floor family room could be the one for you. Nice neighborhood, good schools, good price, flexible closing. Asking \$174,900. Barbara Mallalieu* 878-7488, 878-8101.



SURRENDER
To comfort. This attractive split level is situated on a mature lot in Dorset Park. Features include 3 bedrooms, large kitchen with walk-out, L-shaped living room and dining room, family room with walkout plus upgraded windows and roof. \$176,000. Bill Currie* 878-8101.



TRY THIS FOR SIGHS!
Immaculate 3 bedroom home near mall. Features include eat-in kitchen with walk-out, separate living room and dining room, finished rec room, central air and vac and nice yard. A must to see. \$126,500. Bill Currie* 878-8101.



JUST LISTED — CLOSE TO TOWN
Attractive brick sidesplit features 4 bdrms., living rm., 2 baths, upgraded kitchen, family rm., F.P., 1 acre treed lot, dble. garage. A. Lear-Costigan* 878-8101.

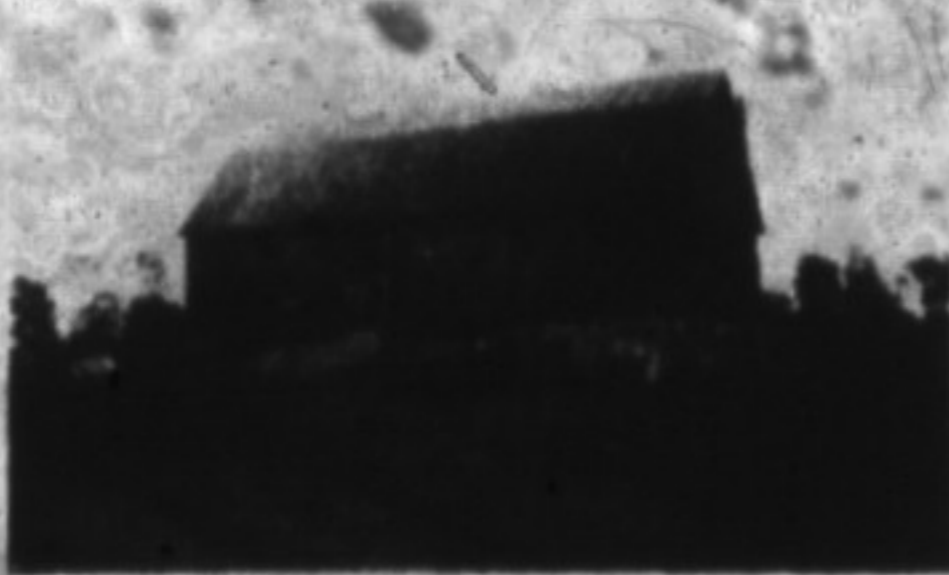

LOOKING FOR A PROJECT?
\$289,900.
This 10 acre property just mins. from 401 in Campbellville is ideal for the handyman. Portion of barn converted into living accommodation. Call Sandi Kinsale* 878-8101.



NEW LISTING \$115,900.
If you would like to own your own home. But don't want a townhouse, check this out! Fully detached home features 3 bdrms., mature lot, close to downtown. Sandi Kinsale* 878-8101.

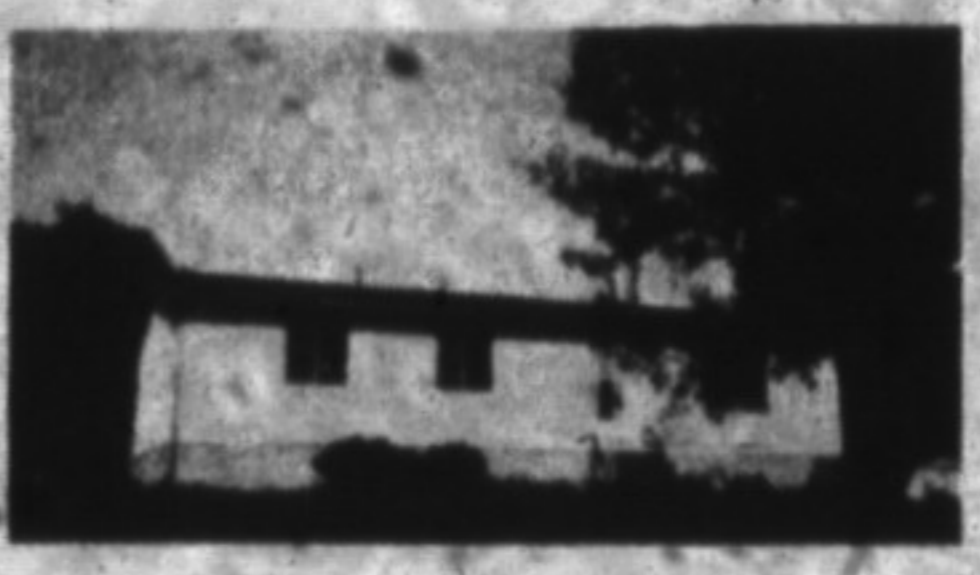

COUNTRY AT THE RIGHT PRICE!
\$199,000. 12 acre hobby farm, minutes from Milton, 3 bedroom bungalow nicely set back from the road. Large shed, lovely property, approximately 2/3 clear. Petra Schwabe* 878-8101.



COUNTRY AT ITS BEST!
\$279,000. Delightful 3 bedroom home with new sunroom addition and walkouts from the main floor and lower level, 3 garages. Situated on 10 gorgeous acres. A pleasure to show! Petra Schwabe* 878-8101.



WHAT A SPOT BE IN!
Looking for privacy. How about a 1.5 acre building lot far from the maddening crowd yet only a 2 hour drive east of Toronto. Call Wayne Casson* 878-8101 for directions and details on the priced to sell lot at \$25,000 and with only a \$5,000 deposit. The vendor will hold a mortgage for the balance interest free!



A PLACE TO HANG YOUR HEART!
\$184,900.
This attractive, well maintained home is located on a quiet court, minutes from schools and parks. Spacious living room with F.P., finished recreation room, large deck off kitchen and great yard is sure to appeal to you! Barb Lalleche* 878-8101.



THE PRICE WILL MOVE YOU
\$169,900.
This home offers comfort, convenience and escarpment view! Central air, central vac, the recreation room and professional deck add up to great value. Call to view. Barb Lalleche* 878-8101.

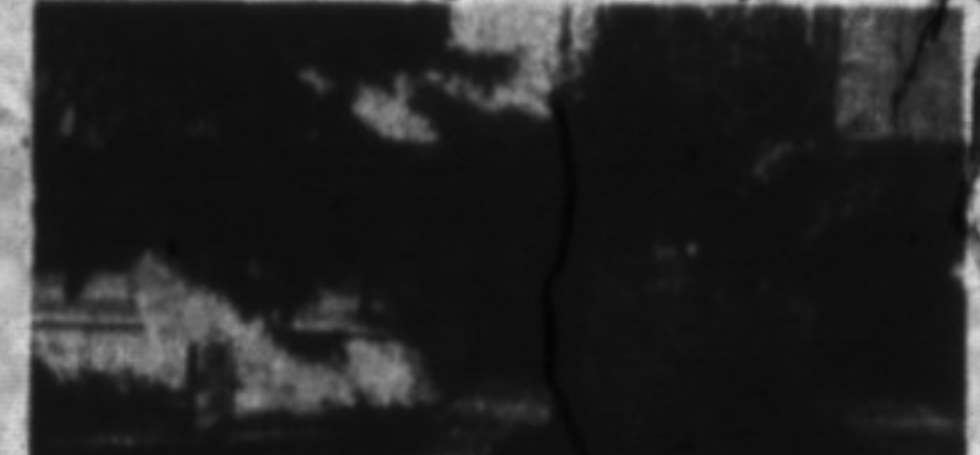

HOME SETTING BY A PARK
3 bdrm. townhouse, new broadloom, nice kitchen, two baths. Good location. Try your offer. \$124,500. Denzil Lawrence* 878-8101.



ESCARPMENT SETTING PRIVATE
10 acres partly wooded with a 3 bdrm. bungalow plus an inlaw suite in basement. Beautiful setting close to Milton. REDUCED. Listed for \$279,000. Please call Denzil Lawrence* 878-8101.



CONDO APARTMENT \$149,900.
1 bedroom beautiful view, 1200 sq. ft., floor one year new, central vac, laundry area and 2 parking spaces. Denzil Lawrence* 878-8101.



END UNIT TOWNHOUSE
3 bdrm. finished family rm., kit. with breakfast nook, 1-1/2 baths, fully air conditioned, private location. \$129,500. Reduced. Denzil Lawrence* 878-8101.



BEAUTIFUL HORSE FARM
\$499,000.
67 acres, 14 boxstall barn, 3 paddocks, lovely home, new kitchen, family rm., dining rm., main floor laundry, 1-1/2 baths. Please call for a showing. Denzil Lawrence* 878-8101.



PRESTIGIOUS WHISPERING PINES
Spectacular rural estate lots ranging from 2 to 7 acres. Some of the lots are wooded with a beautiful mixture of mature trees & backing on to magnificent natural woodlands. Other lots have a view of scenic pine view trail winding through secluded close. Prices range from \$199,900 to \$245,000. Campbellville area. Inge Winther* 878-8101.



MULTI-GABLED (1886) STONE HOUSE
\$625,000. Set in an Old English garden setting of mature Maples and flowering bushes on 51 scenic acres. Located just outside Campbellville. The Campbell house features: tall semi-circular windows, detailed wainscotting & thick mouldings. Pine floors & doors. Patio with 20 x 40 pool, barn with stable stone barn, etc. Inge Winther* 878-8101.



ARCHITECT DESIGNED 3 STOREY
\$595,000. Nestled on 15 ac. of spectacular woodlands with 2 large creeks winding through and featuring a dramatic beam construction, glass, antique brick & fieldstone. Living room with massive stone F.P., dining rm. with solarium, library, family rm., kitchen with antique wood stove, 4 bdrms., etc. Inge Winther* 878-8101.



CLASSIC ENGLISH TUDOR
\$650,000. Nestled on wooded 2-1/2 acre lot backing onto spectacular woodlands & the 16 Mile Creek. This 3 storey features front & back staircases, F.P.'s in living room, dining room, library, family room and master. Large kitchen with built-ins & adjacent garden room. 5 bedrooms, 3rd floor studio, etc. Inge Winther* 878-8101.



MAPLEGATE ESTATE — 73 ACRES — 2 PONDS
Reduced \$599,000. This beautifully restored 1869 Canadiana with large wing features the traditional centre hall F.P.'s in living rm., family rm., large sep. dining room, sep. breakfast room, kitchen with centre island & built-ins. Front & back staircases, etc. 2nd house on property for help, barn & paddock. Inge Winther* 878-8101.



GO FOR IT \$129,900.00.
3 bdrm. townhouse with new main bathroom and kitchen floor. Freshly painted, fenced yard, garage with 3 car length drive. Call Barbara Crowe* 878-8101.



LARGE WORKSHOP INCLUDED
1.5 storey older home on big lot, close to Downtown. Double detached garage makes excellent workshop area with plenty of parking. \$139,900. Donna Syms* 878-8101.



QUIET COURT GOOD VALUE
\$159,900.
Located on a quiet court in Timberlea, this 3 bdrm. home offers spacious living at an affordable price. Features include a bay window in the L.R. and kit., patio doors in D.R., large covered front porch. Sandy Del Papa* 878-8101.



THE PERFECT FAMILY HOME
\$188,000.
Huge Hollywood kit. with sep. eating area, 4 bdrms., lg. main flr. fam. rm. with F.P. and a walkout to a wooden deck, separate entrance leads to a party fin. basement (in-law apt. potential). Call Sandy Del Papa* 878-8101.

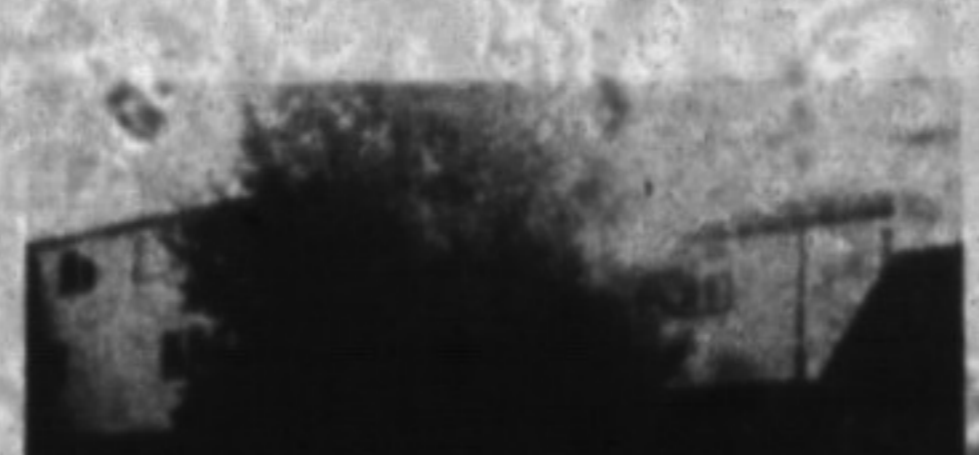

2 STOREY 4 BEDROOM
\$137,900. Lovely townhome in desirable area. Backs onto E. C. Drury property, master bedroom has ensuite, separate dining rm., central air. Virginia Brazeau* 878-8101.



UNSURPASSED QUALITY
\$469,000. Located between Oakville & Milton. 4 bdrms plus study. Dream greenhouse kitchen. Too many beautiful features to list. For info. call Virginia Brazeau* 878-8101.



MATURE LOVERS CREAM \$389,000.
14 bedroom pine home, 8-spacious rooms include main floor family rm. Situated on 25 acres of hardwood forest, trails & ponds, 5 mins. to 401. Ed or Norma Proveau* 878-8101.

388 MAIN ST. EAST
878-8101
(Tor. Line) 338-4838

** Broker
Sales Representative

Royal LePage is Canada's leading full-service real estate organization. The Company has almost 11,000 employees and representatives in nearly 475 residential, commercial and associate broker offices in Canada, the United States and overseas.

LAMONT LEONE — Manager**

SECRETARIES

Gayle Ford • Isobel McLean
Linda Blanchard • Judi Adams • Shelly Varley
Steven Lazaris - Mortgage Specialist

It's good to know someone who knows



ROYAL LE PAGE REAL ESTATE LIMITED, REALTOR

- Dave Addison878-7079
- Rudy Arbeiter878-3558
- Virginia Brazeau878-1221
- Carole Budworth878-8545
- Les Bunker(519) 856-4352
- Wayne Casson878-0466
- Barb Crowe878-7875
- Bill Currie878-4944
- Sandy Del Papa878-5229
- Len Duncan878-1131
- Lawrie Given876-1961
- Eva Gooding876-4009
- Joyce Hagevik876-1984
- Helen Hardy878-3915
- Karen Irvine876-4154
- Sandi Kinsale878-0392
- Barb Lalleche875-3303
- Denzil Lawrence878-1944
- Audrea Lear-Costigan878-9151
- Barbara Mallalieu878-7488
- Josephine Peric878-7849
- Ed Proveau876-1707
- Norma Proveau876-1707
- Barbara Ramsden875-3913
- Ross Runnalls878-6437
- Petra Schwabe(519) 853-4871
- Angela Silcock878-1853
- Donna Syms878-3112
- Inge Winther(519) 853-1990