

ROYAL LEPAGE Advantage



FABULOUS ESCARPMENT PROPERTY

This 4 bdrm. backsplit is set far back on almost 4 rolling tree acres offering 2 F.P.'s, 3 baths, huge workshop, dble. garage & walk-out from family room. You'll be impressed. \$389,900. Joyce Hagevik* 878-8101.



\$549,000. 5 ACRES—EXECUTIVE!

Beautiful tree property with quality renovated stone farmhouse. You'll love the easy access to James Snow Parkway and "GO" Train. 20' x 40' workshop. To view call Virginia Brazeau* 878-8101.



COUNTRY EXECUTIVE ON 3.25 ACRES

\$529,000.00
Indoor pool, 5+ bedrooms, 10" ceilings & huge principal rooms are just some of the features of this well-located home. "GO" Train/401 access. For details Virginia Brazeau* 878-8101.



FABULOUS ESTATE COUNTRY MANSION

Situated on 15 acres, 5 clear, 10 wooded, 2-1/2 storey English tudor featuring quality galore, the warmth of Oak and Pine, the durability of marble & ceramic. Triple car garage, carriage house with 3 car garage. \$799,900. Carol D. Budworth* 878-8101.



WELL DONE EXECUTIVE HOME

Features 4 bdrms., 3 baths, main floor F.R. with F.P. & walkout, fin. rec. rm. with wet bar, games room, deck and lg pool, has all new carpet, hi eff. furnace, many other upgrades. All for only \$229,900. Carol D. Budworth* 878-8101.



ALL DRESSED UP AND WAITING

A major addition offers 4 spacious bedrooms, huge main floor family room with fireplace and 3 washrooms. Balance of home offers bright kitchen, separate living room and dining room, and den. All situated on a gorgeous lot with room for pool. Only \$219,900. Bill Currie* 878-8101.



VERY UNIQUE

Contact Bill Currie* 878-8101 to tour this very unique home. Features include five bedrooms, four washrooms, separate living room and dining room, huge family room with fireplace and walkout to oversized inground pool. Asking \$249,900.



CHARACTER HOME... MATURE AREA

Located near downtown Milton, this immaculate home offers two bedrooms, eat-in kitchen, den, large living room and dining room, porch, double garage and super lot. Asking \$159,900. Bill Currie* 878-8101.



TIRED OF TOWNHOUSES?

ASKING \$154,900.
Look at this 3 bedroom country bungalow. Located just west of Campbellville on a 1/4 acre lot. Call for the exciting details. Ross Runnalls* 878-8101.



UNIQUE HISTORIC HOME WITH ACREAGE

Enjoy the Fall season in this 4 bedroom home on the banks of Bronte Creek. The beauty of this property must be seen! Ross Runnalls* 878-8101.



START HERE! \$173,900.

Move in and enjoy this 3 bedroom, 2 bath home in Bronte Meadows. Huge master with semi ensuite, finished rec. room, deck, C/A and vac are some of this home's finer features! Barb Lafleche* 878-8101.



NATURE LOVER'S PARADISE

\$279,000. Charming 3 bedroom home set on a gorgeous 10 acre property. Features new sunroom, finished lower level with walk-out, 3 garages. A pleasure to show! Petra Schwabe* 878-8101.



COUNTRY AT THE RIGHT PRICE!

\$199,000. 12 acre hobby farm, minutes from Milton. 3 bedroom bungalow nicely set back from the road. Large shed, lovely property, approximately 2/3 clear, balance wooded. Petra Schwabe* 878-8101.



BACKING ONTO PARK

Lovely 3 bedroom condo, upgraded broadloom and a stone's throw from schools. Only \$119,000. Please call Len Duncan* 878-8101.

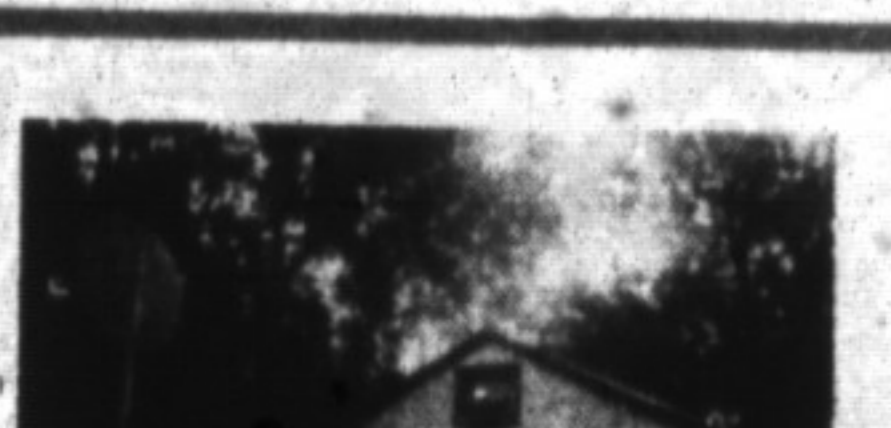

\$139,900.

Ideal starter home, large lot, 6 rooms, detached double garage/workshop, in mature area of Milton. Donna Syms* 878-8101.



AN ATTRACTIVE TOWNHOUSE

In a most desirable location: Refinished kitchen and bathroom floors, central air, rec room. All appliances included. Only \$129,900. Contact Rudy Arbeiter* 878-8101.



COMFORT FOR SALE

\$188,000. A huge Hollywood kitchen with sep. eating area, 4 bdrms., lg. main flr. fam. rm. with F.P. and walkout to a wooden deck. Separate entrance leads to a partly fin. basement (in-law apt. potential). Call Sandy Del Papa* 878-8101.



EXPLORE YOUR OWN 59 ACRES

\$299,000.
Just 5 mins. north of the 401 on Hwy. 29 you'll find a private laneway leading to this unique bungalow located in a clearing on this 59 acre parcel. Features incl. D.R. with skylight overlooking L.R. & more. Sandy Del Papa* 878-8101.



CENTURY FARM — 79 SCENIC ACRES

\$599,000. Beautifully restored century home with lrg. architecturally designed wing, set majestically on manicured grounds adorned with 2 lrg. spring-fed ponds, Gunite pool & hot tub, 2nd home on property for help. Picturesque barn with box stalls, paddocks, riding trails through the woods, etc. Inge Winther* 878-8101.



SCENIC CAMPBELLVILLE ESTATE

Reduced to \$499,000. This custom built 3700 sq. ft. 2 storey features: Traditional centre hall with winding staircase, formal living rm., sep. dining rm., library, family rm. with beams & massive F.P., lrg. kitchen with centre island & adjacent breakfast rm., finished rec. rm., large bdrms., prof. landscaped property. Inge Winther* 878-8101.



5,000 SQ. FT. ENGLISH TUDOR

\$650,000. Nestled on wooded 2-1/2 acre lot backing onto spectacular woodlands & the 16 Mile Creek. This 3 storey features front & back staircases, F.P.'s in living room, dining room, library, family room & master. Lrg. kitchen with built-ins & adjacent garden room, 5 bedrooms, 3rd floor, studio, etc. Inge Winther* 878-8101.

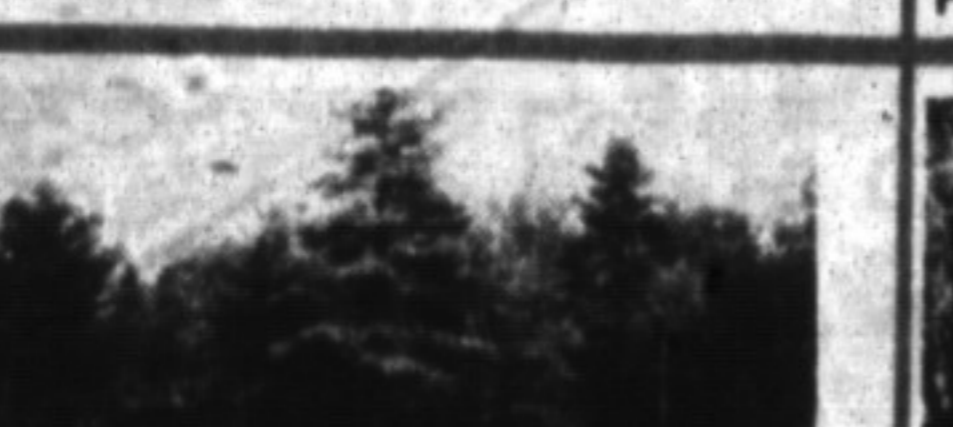

PRESTIGIOUS WHISPERING PINES

Spectacular rural estate lots ranging from 2 to 7 acres. Some of the lots are wooded with a beautiful mixture of mature trees & backing on to magnificent natural woodlands. Other lots have a view of scenic pine view trail winding through his secluded cove. Prices range from \$199,900 to \$245,000. Campbellville area. Inge Winther* 878-8101.



CHARMING COTTAGE 50 SCENIC AC.

\$260,000. Nestled against a backdrop of mature trees at the end of a long winding lane. This 4 room open concept with brick fireplace and woodstove is located on partly wooded ac. with stream & pond. Small orchard add to the charm of this property. Inge Winther* 878-8101.

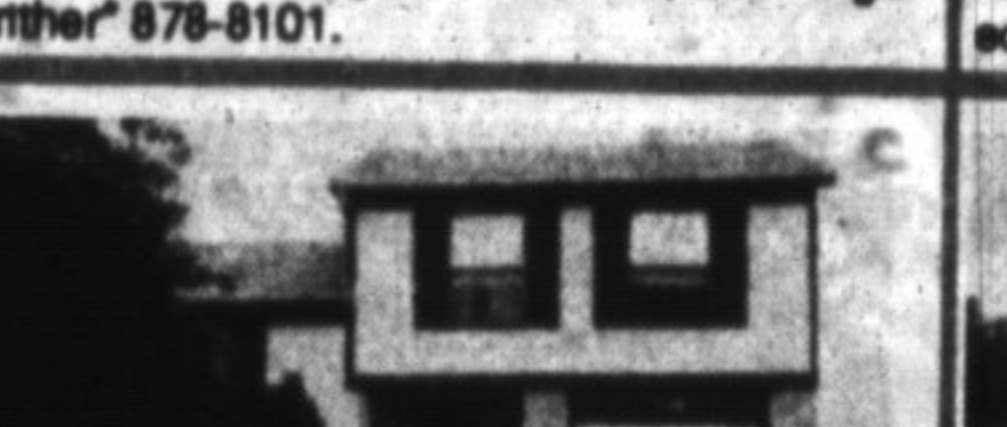

ATTENTION, MR. HOME SEEKER!

This 3 bedroom home with main floor family room could be the one for you. Nice neighborhood, good schools, good price, flexible closing. \$174,900. Barbara Mallalieu* 878-8101.



HOBBY FARM ON 10 ACRES

\$259,000.
Country home with 4 bdrms., situated on 10 rolling acres with paddocks, dog kennel & small barn & some bush. Very picturesque. Call to view. Norma or Ed Proveau* 878-8101.

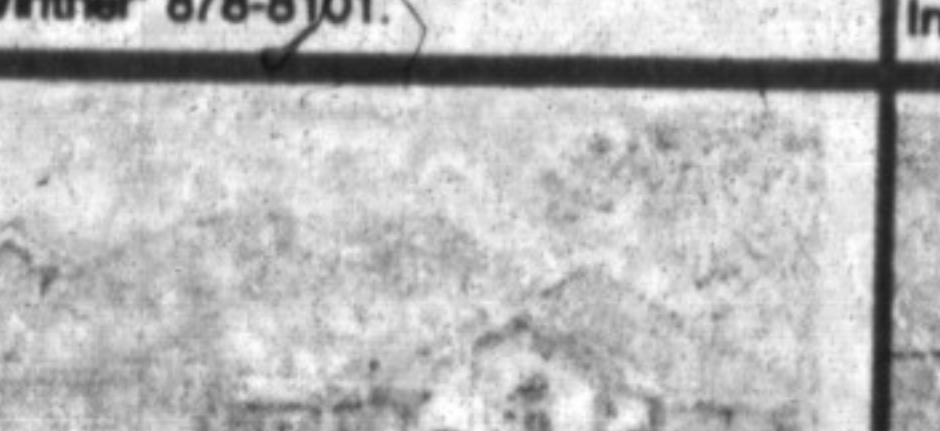

HOME TO BE BUILT \$324,000.

This house or one of your choice approx. 1860 sq. ft. exterior. Finished brick and aluminum. Call Denzil Lawrence* for plans. 878-8101.



HIGHRISE CONDO

Beautiful view on 12th floor. One bedroom, central vac, laundry, nice kitchen, one year old. Please call for appointment. \$149,900. Denzil Lawrence* 878-8101.



NICE COUNTRY SETTING

3 bdrm. home with many upgrades. New Oak kitchen, large deck, family room, separate dining rm., large lot, well-treed. \$259,900. Denzil Lawrence* 878-8101.



ESCARPMENT SETTING PRIVATE

10 acres, partly wooded with a 3 bdrm. bungalow plus an in-law suite in basement. Beautiful setting, close to Milton. Reduced, listed for \$279,000. Please call Denzil Lawrence* 878-8101.

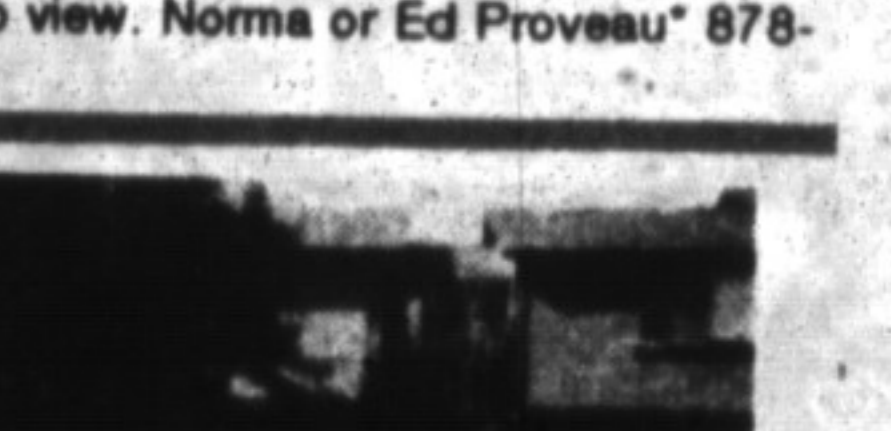

HOME SETTING BY A PARK

3 bdrm. townhouse, new broadloom, nice kitchen, two baths. Good location. Try your offer \$124,500. Denzil Lawrence* 878-8101.

388 MAIN ST. EAST
878-8101
(Tor. Line) 338-4838

** Broker
Sales Representative

Royal LePage is Canada's leading full-service real estate organization. The Company has almost 11,000 employees and representatives in nearly 475 residential, commercial and associate broker offices in Canada, the United States and overseas.

LAMONT LEONE — Manager**

SECRETARIES

Gayle Ford • Isabel McLean
Linda Blanchard • Judi Adams • Shelly Varley
Steven Lazaris - Mortgage Specialist

It's good to know someone who knows

ROYAL LEPAGE
ROYAL LEPAGE REAL ESTATE LIMITED, REALTOR

Dave Addison878-7079
Rudy Arbeiter878-3558
Virginia Brazeau878-1221
Carol Budworth878-8545
Les Bunker(519) 856-4352
Wayne Casson878-0466
Barb Crowe878-7875
Bill Currie878-4944
Sandy Del Papa878-5229
Len Duncan878-1131
Lawrie Given876-1961
Eva Gooding875-4009
Joyce Hagevik876-1084
Helen Hardy878-3915
Karen Irvine876-4154

Sandi Kinsale878-0392
Barb Lafleche875-3303
Denzil Lawrence878-1944
Audrea Lear-Costigan878-9151
Barbara Mallalieu878-7488
Josephine Peric878-7849
Ed Proveau876-1707
Norma Proveau876-1707
Barbara Ramsden875-3913
Ross Runnalls878-6437
Petra Schwabe(519) 853-4871
Angela Silcock878-1853
Donna Syms878-3112
Inge Winther(519) 853-1990