

ROYAL LEPAGE Advantage

Canadian Champion, Wednesday, September 16, 1992



SEEING IS BELIEVING

Contact Bill Currie* 878-8101 to tour this very unique home. Features include five bedrooms, four washrooms, separate living room and dining room, huge family room with fireplace and walkout to oversized inground pool. Asking \$249,900.



CHARACTER HOME... MATURE AREA

Located near downtown Milton, this immaculate home offers two bedrooms, eat-in kitchen, den, large living room and dining room, porch, double garage and super lot. Asking \$159,900. Bill Currie* 878-8101.



DOLLARS AND SENSE — \$173,900.

Don't miss this immaculate 3 bedroom, 2 bath home! Features include central air and vac, spacious deck, escarpment view, semi-ensuite and finished recreation room. What a terrific start to home ownership! Barb Laffache* 878-8101.



JUST ONE LOOK!

Is all it took when the owners bought the home. Try for yourself and take a look at this 3 bedroom beauty listed at \$299,000. Call Wayne Casson* 878-8101.



ALL DRESSED UP AND WAITING

A major addition offers 4 spacious bedrooms, huge main floor family room with fireplace and 3 washrooms. Balance of home offers bright kitchen, separate living room and dining room, and den. All situated on a gorgeous lot with room for pool \$229,900. Bill Currie* 878-8101.



SO MUCH TO OFFER \$184,900.

You'll fall in love with this charming bungalow set on a beautifully landscaped lot. Eat-in kitchen, dining rm., living rm., 3 bdms., 2 bathrooms, rec. room with wet bar and F.P.. Please call Barbara Ramsden* for more info. 878-8101.



EXECUTIVE RANCH BUNGALOW

On 3 scenic acres totally upgraded, dream kitchen F.P. in L.R. & F.R. This one has it all. \$469,900.00. Carole D. Budworth* 878-8101.



ESCARPMENT BEAUTY REDUCED

JUST MINUTES FROM MILTON WITH VIEW

Beautifully done bungalow with full in-law or nanny suite. Well worth a look. \$339,900. Carole D. Budworth* 878-8101.



BEST BUY

1ST TIME BUYER'S DREAM HOME

Well done 3 bdrm., fin. rec. rm., great 3 tiered deck and pool, sep. D.R., \$166,900.00. Carole D. Budworth* 878-8101.



TUDOR MANOR

YOUR DREAMS HAVE ALL COME TRUE

15 private acres, 2-1/2 storey, 6 car garage. The warmth of wood throughout. \$799,900.00. Carole D. Budworth* 878-8101.



GREAT VALUE! WAS \$429,700

NOW \$123,900.

This townhouse has five bedrooms so each child can have his own room. Also ceramic floor in kit. and walkout to a private yard. This unit faces sing. fam. homes and its driveway will hold 3 cars. Sandy Del Papa* 878-8101.

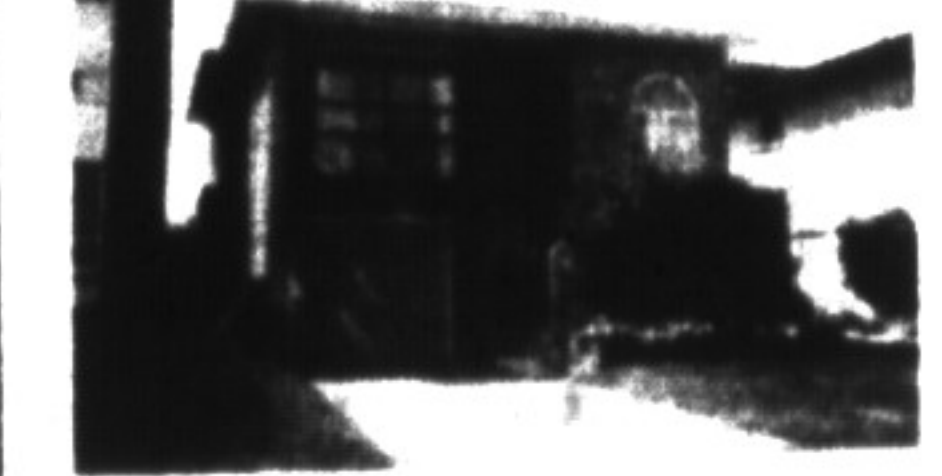

COMFORT FOR SALE

\$188,000. A huge Hollywood kitchen with sep. eating area, 4 bdms., lrg. main flr. fam. rm. with F.P. and walkout to a wooden deck. Separate entrance leads to a party flr. basement (in-law apt. potential). Call Sandy Del Papa* 878-8101.



NEW PRICE

EXECUTIVE ESTATE ON 10 ACRES

\$449,000. Gracious 14 room home with new main floor in-law suite, country kitchen with sunroom addition, main floor family room, pool, barn and paddocks. North of Campbellville. Petra Schwabe* 878-8101.



CENTURY HOME ON 2 ACRES

Now reduced to \$339,000. Beautifully restored and updated. Large workshop for your many hobbies. This is not a "Drive-By". Rose Runnalls* 878-8101.



WHY BUY A TOWNHOUSE?

When you can purchase this 3 bedroom brick country bungalow for \$154,900. The many extras include finished basement, 2 fireplaces and above-ground pool. Rose Runnalls* 878-8101.



LARGE PRIVATE BACK YARD

Professionally landscaped with interlocking brick driveway are just some of the special features of this quality home! Come see for yourself \$329,900. Barbara Mallalieu* 878-8101.



AN ATTRACTIVE TOWNHOUSE...

Close to the mall. Central air, refinished kitchen and bathroom. Flexible possession \$130,900. View it with Rudy Arbeiter* 878-8101.



JUST THE PLACE FOR YOUR HORSES

77 acres, 14 boxstall barn, 3 paddocks, large 3 bdrm. house, new kitchen. A place you should see. \$499,000. Denzil Lawrence* 878-8101.

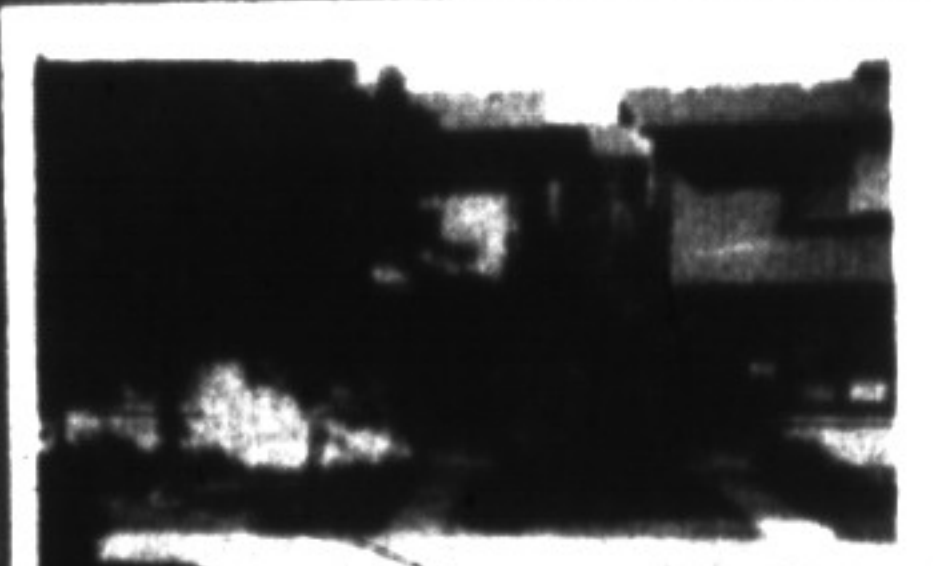

HOME SETTING BY A PARK

3 bdrm. townhouse, new broadloom, nice kitchen, two baths. Good location. \$124,500. Denzil Lawrence* 878-8101.



10 ACRES NICE BUNGALOW

3 bdrm. home with in-law apt. Nice setting on escarpment, 2 minutes to town. Asking \$299,000. Denzil Lawrence* 878-8101.



COUNTRY EXECUTIVE

This is a large brick home on approx. 8 acres. The house has been completely refurbished, inground pool plus barn \$734,000. Denzil Lawrence* 878-8101.



PARK LIKE SETTING \$479,000.

This must be seen to appreciate its beauty with its water fountain, electric lighted paths through the woods, inground pool. All this and more. Denzil Lawrence* 878-8101.



END UNIT TOWNHOUSE

3 bdrm., finished family rm., kit. with breakfast nook, 1-1/2 baths, fully air conditioned, private location. \$134,900. Denzil Lawrence* 878-8101.



\$139,900.

Storey-and-a-half home on large lot near downtown Milton, 6 rooms, eat-in kitchen, detached double garage/workshop. Donna Syms* 878-8101.



COTTAGE ON 50 SCENIC ACRES

\$280,000. Nestled against a backdrop of mature trees at the end of a long winding lane. This 4 room open concept with brick fireplace and woodstove is located on partly wooded ac. with stream & pond. Small orchard add to the charm of this property. Inge Winther* 878-8101.

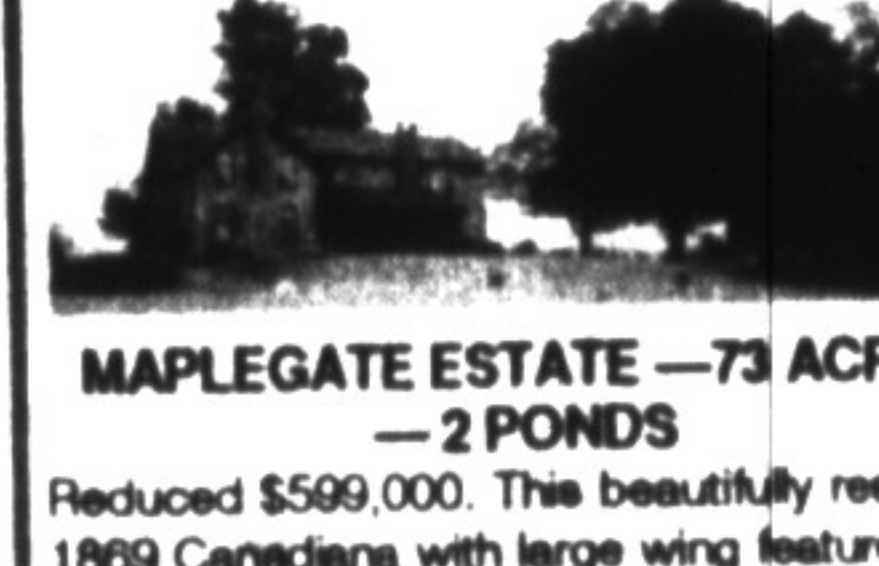

MAPLEGATE ESTATE — 73 ACRES

— 2 PONDS

Reduced \$599,000. This beautifully restored 1869 Canadiana with large wing features the traditional centre hall, F.P.'s in living rm., family rm., large sep. dining rm., sep. breakfast room. Kitchen with centre island & built-in. Front & back staircases, etc. 2nd house on property for help, barn & paddock. Inge Winther* 878-8101.



ARCHITECT DESIGNED 3 STOREY

\$595,000 nestled on 15 ac. of spectacular woodlands with 2 large creeks winding through and featuring a dramatic beam construction, glass, antique brick & fieldstone. Living room with massive stone F.P., dining rm. with solarium, library, family rm., kitchen with antique wood stove, 4 bdms., etc. Inge Winther* 878-8101.



CLASSIC ENGLISH TUDOR

\$650,000. Nestled on wooded 2-1/2 acre lot backing onto spectacular woodlands & the 16 Mile Creek. This 3 storey features front & back staircases, F.P.'s in living room, dining room, library, family room & master. Lrg. kitchen with built-in & adjacent garden room, 5 bedrooms, 3rd floor, studio, etc. Inge Winther* 878-8101.



PRESTIGIOUS WHISPERING PINES

Spectacular rural estate lots ranging from 2 to 7 acres. Some of the lots are wooded with a beautiful mixture of mature trees & backing on to magnificent natural woodlands. Other lots has a view of scenic pine view trail winding through his secluded close. Prices range from \$199,900 to \$245,000. Campbellville area. Inge Winther* 878-8101.

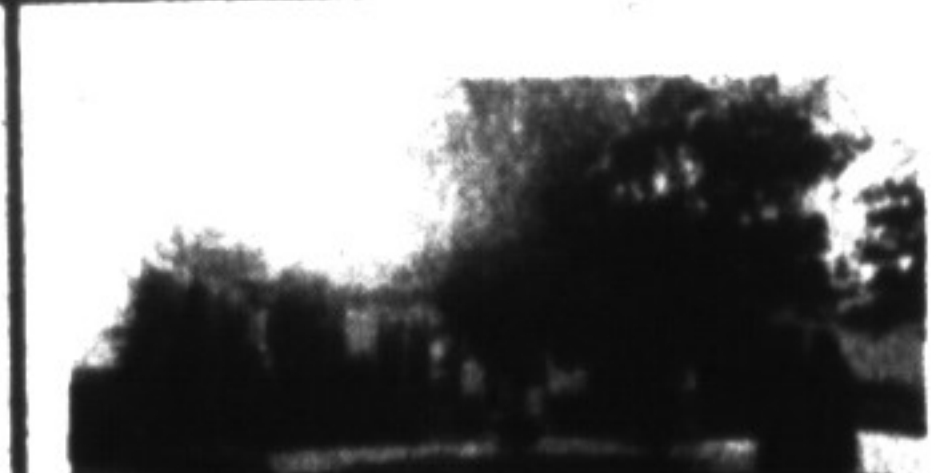

NEW LISTING \$188,900.

This 3 bedroom home features new kitchen, inground pool, beautifully landscaped yard. Call Sandi Kinsale* 878-8101 to inspect.



\$259,000. 2/3 ACRES + KENNELS

3 bedrooms, 2 fireplaces, family room are featured in this well located home. 18 dog runs with in/out to kennel. Great location, Milton, Mississauga, Burlington, Oakville. Virginia Brazeau* 878-8101.



\$469,000 — BEAUTIFUL!

5 acres of parkland with pond surround this early French Canadian stone home, only 12 years new and waiting for you to be delighted with what you see. Call for details. Virginia Brazeau* 878-8101.

388 MAIN ST. EAST
878-8101
(Tor. Line) 338-4838

** Broker
* Sales Representative

Royal LePage is Canada's leading full-service real estate organization. The Company has almost 11,000 employees and representatives in nearly 475 residential, commercial and associate broker offices in Canada, the United States and overseas.

LAMONT LEONE — Manager*

SECRETARIES

Gayle Ford • Isobel McLean
Linda Blanchard • Judi Adams • Shelly Varley
Steven Lazaris • Mortgage Specialist

It's good to know someone who knows

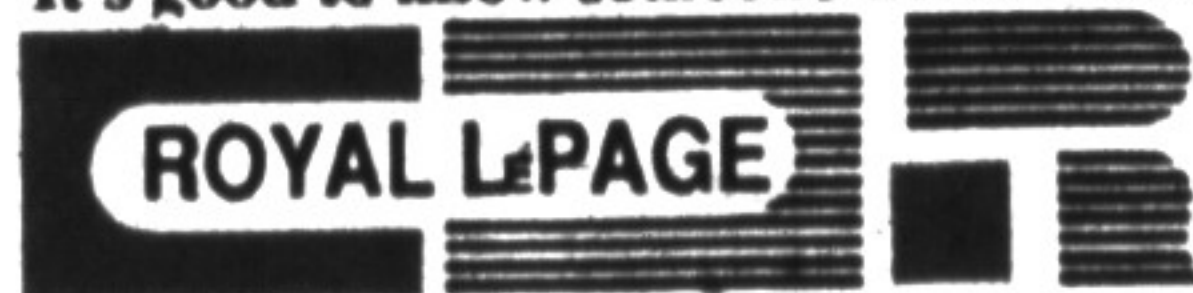

ROYAL LEPAGE REAL ESTATE LIMITED, REALTOR

Dave Addison	878-7079	Sandi Kinsale	878-0392
Rudy Arbeiter	878-3558	Barb Laffache	875-3303
Virginia Brazeau	878-1221	Denzil Lawrence	878-1944
Carole Budworth	878-8545	Audrea Lear-Costigan	878-9151
Les Bunker	(519) 856-4352	Barbara Mallalieu	878-7488
Wayne Casson	878-0466	Josephine Peric	878-7849
Barb Crowe	878-7875	Ed Proveau	876-1707
Bill Currie	878-4944	Norma Proveau	876-1707
Sandy Del Papa	878-5229	Barbara Ramsden	875-3913
Len Duncan	878-1131	Ross Runnalls	878-6437
Lawrie Given	876-1961	Petra Schwabe	(519) 853-4871
Eva Gooding	875-4009	Angela Silcock	878-1853
Joyce Hagevik	876-1084	Donna Syms	878-3112
Helen Hardy	878-3915	Inge Winther	(519) 853-1990
Karen Irvine	876-4154		