

GARY THOMAS Broker/Owner

Gail Pullen.....	878-0110	Paul Page.....	878-2995
Freda Lawrence.....	878-4860	Anne Taylor.....	854-9833
Maurice Miljour.....	876-4577	Betty Ingle.....	827-4286
Audrey Newell.....	878-5339	Ron MacNeil.....	878-0198
Ron Furik.....	878-3337	Clayton Hackenbrook.....	875-0771
Phil Prestidge.....	878-6924	Sharon Kerley.....	854-0474
Richard Hierman.....	878-5806	John (J.P.) Pears.....	878-6859
Carol M. Brooks.....	875-0067	Joan E. Tattrie.....	876-1575
Lindsay McLaren.....	854-2451	Scott B. Prior.....	878-2365
Katrina Walton.....	878-1588	Marilyn Andrews.....	878-2365
Jean Snowden.....	878-3155	Al Volpe.....	827-9025
Alan Brooks.....	875-0067	Sheryl Gray.....	875-1121
Mike Morgan.....	878-8093		

KATRINA WALTON

Sales Representative
Office: 878-2365
Res: 878-1588
24 Hour Pager

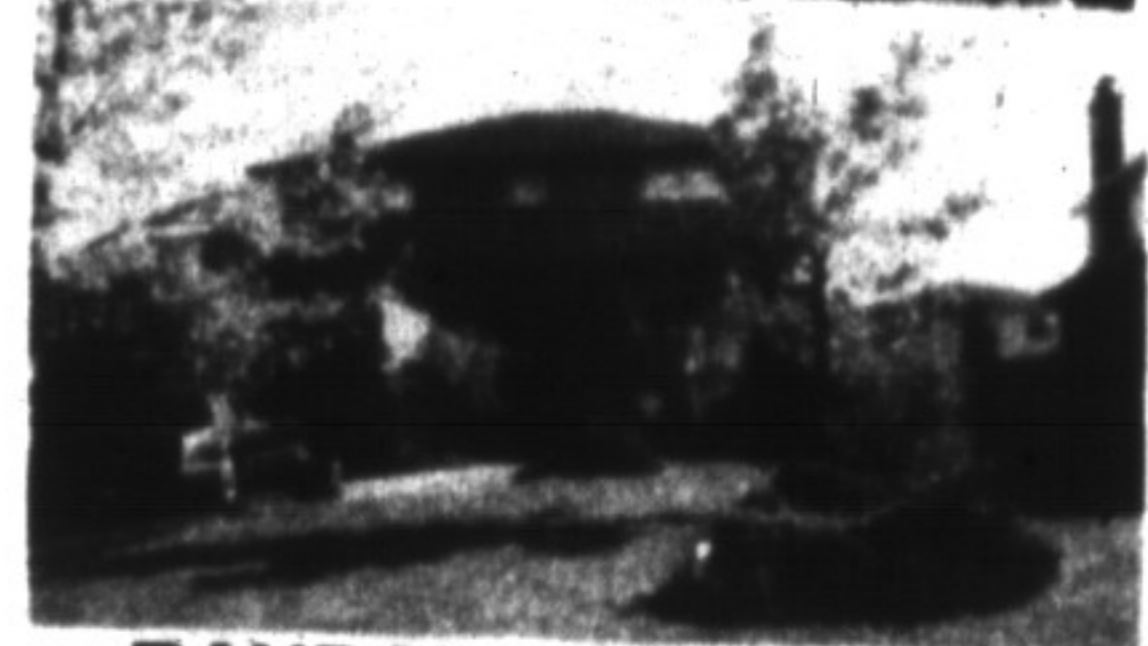

RANDALL CRESCENT

Executive lifestyle awaits at this address. Superbly appointed with many quality features and upgrades, this home is completely finished from top to toe, inside and outside. Call Katrina for your appointment. \$262,000.

ANNE TAYLOR

Associate Broker
Town & Country
854-9833
Tor.: 826-1030
Pager: 878-2365
RE/MAX Miltowne Realty Corp.

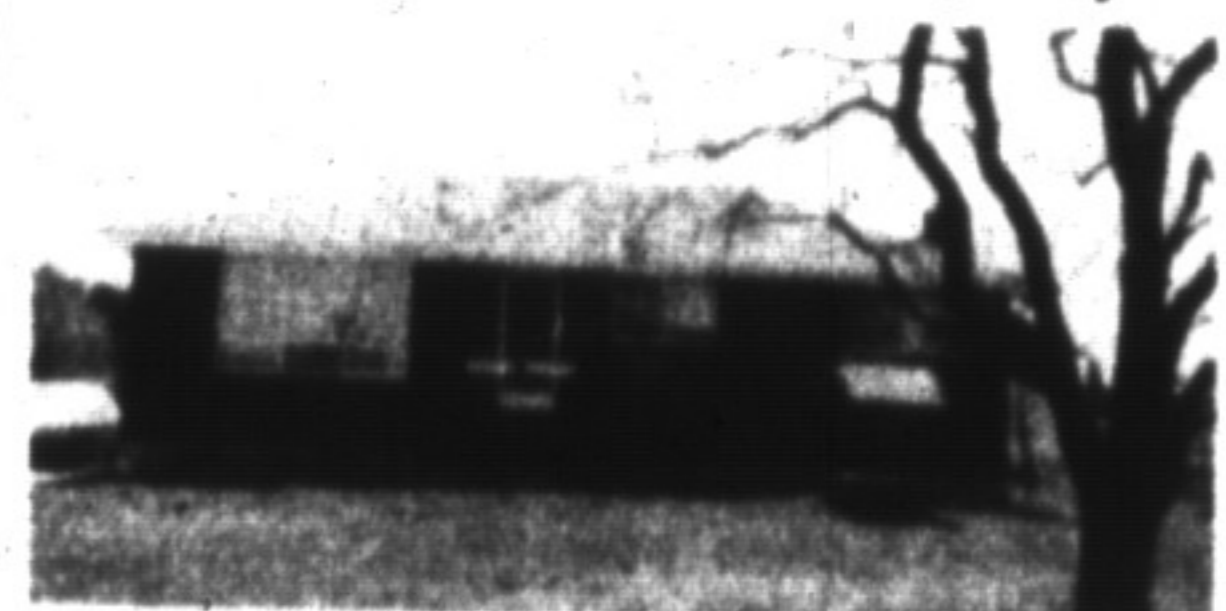

CLOSE TO TOWN - 1 ACRE - \$229,000

Original owners. Brick bungalow with Florida room, finished lower level, well kept on nice open land backing onto farmland.

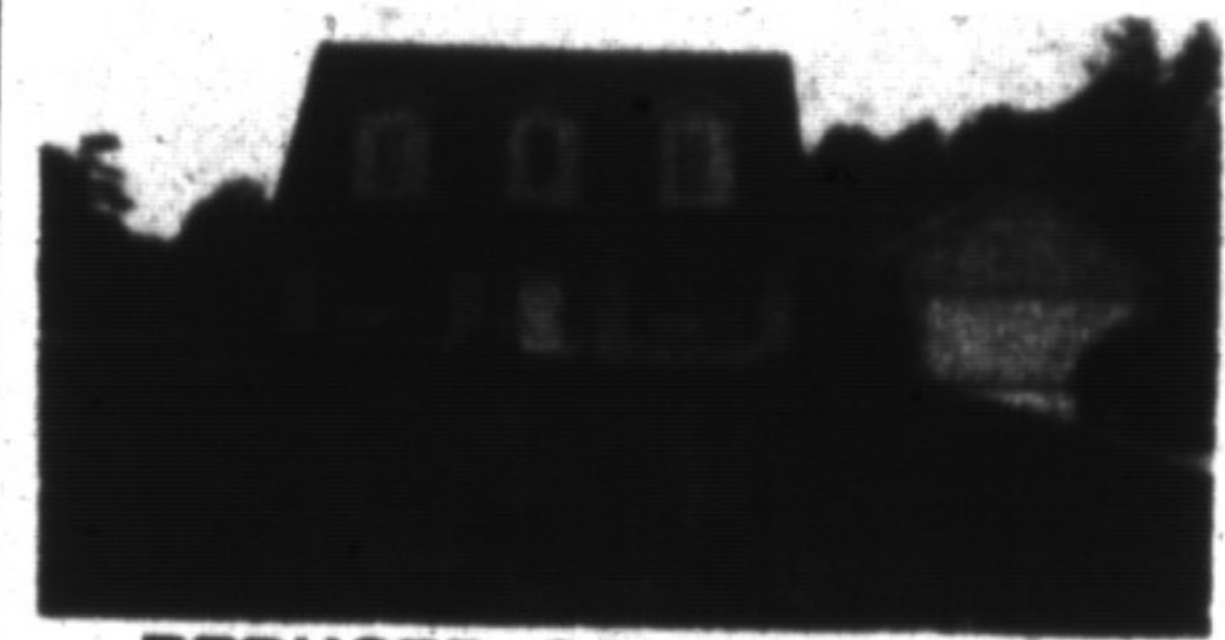

REDUCED. CAMPBELLVILLE \$279,900

Gleaming, bright Cape Cod, over 2,000 sq. ft., three-year-old home on two acres, close to town. Try to beat this price!



FOR WILDLIFE WATCHERS \$379,000

South of 401 close to Campbellville, perfect naturalists retreat set on 18.5 acres of woods and waterways. A highly unusual yet artistic home. Come and see!

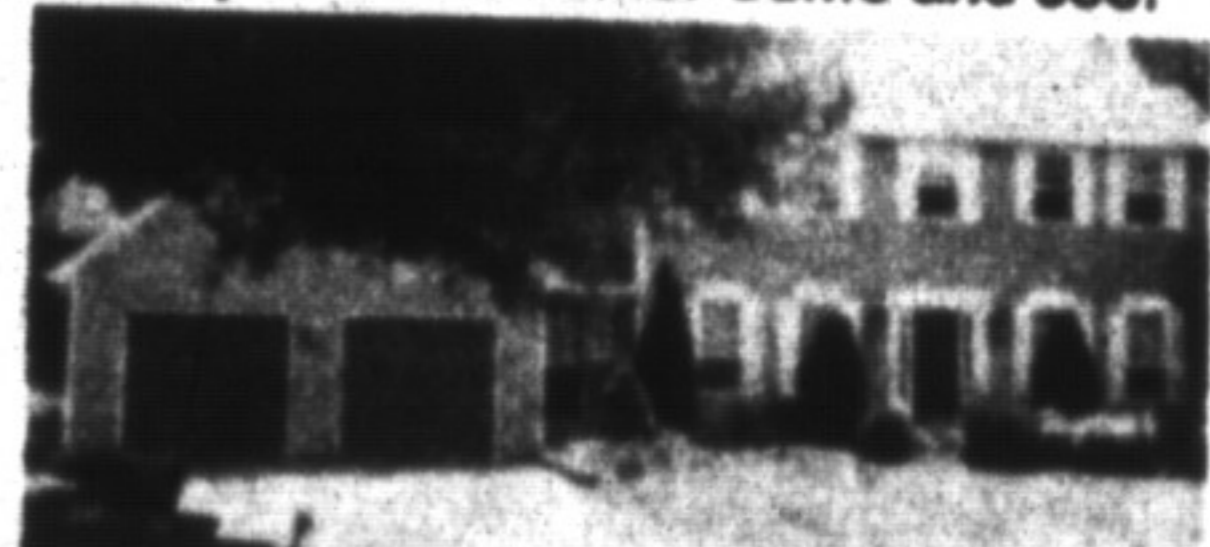

NEW LISTING

BROOKVILLE ESTATES \$399,900
Classic Williamsburg style, beautifully upgraded on private two-acre ravine lot. Many features including walkout lower level with rec. room, games' room. Extensive landscaping. A perfect entertainers' home.

ADDITIONAL SERVICE AVAILABLE

Fed up with dealing with tenants? Away for long periods of time? I am now offering a **PROPERTY MANAGEMENT SERVICE.**

Call for details.

Happy Birthday
Canada!

Happy Canada Day,
Milton!

JEAN SNOWDEN



Gary Thomas
Broker/Owner
878-2365
826-1030



THE LONG & SHORT OF IT...

Long on comfort and location. short on yard work and maintenance. this 3-bedroom, 2-storey backs onto parkland and features sunken family room, bay windows in dining room; upgraded broadloom and has a very large master bedroom. for more details call Gary at 878-2365...\$189,000.



VILLAGE PARC

740 sq. ft. 1 bedroom condo apartment, in prestigious complex with indoor pool, fitness room and sauna. Asking \$133,500. Call Gary today for your personal viewing.



CHARM PACKED

Lovely 3 bedroom sidesplit situated in Bronte Meadows and featuring oval-shaped inground pool, sundeck off family room and professionally landscaped property. Call Gary for your personal inspection. Reduced to \$199,000.

ASK ME ABOUT LIMITED HOME WARRANTY

PHIL PRESTIDGE

878-2365
878-6924
Sales Rep.

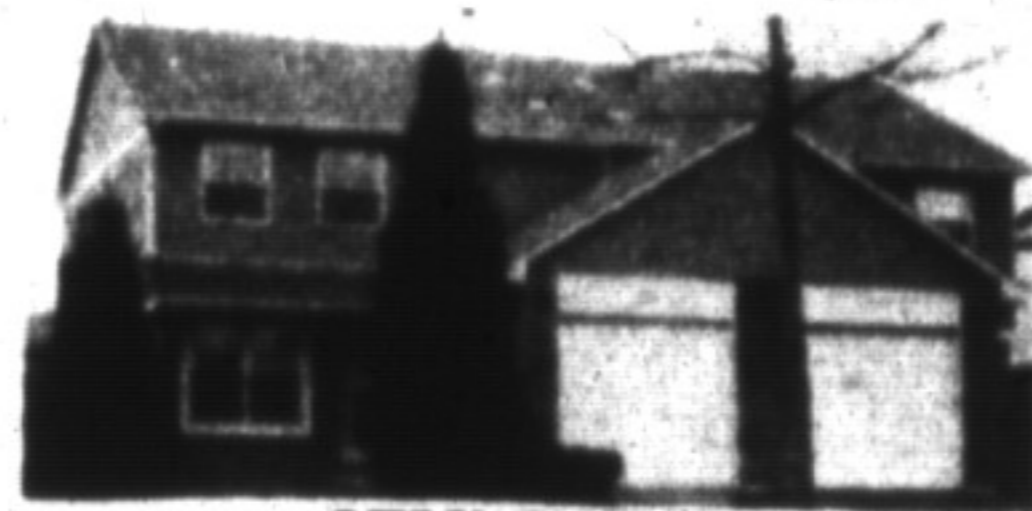

SEMI SWEET

Popular 3 bdrm with large master bdrm, fireplace and private rear yard.

INDUSTRIAL LAND FOR SALE

2.9 acres, outside storage, full services, 100% financing. 3.0 acres, corner lot, high profile location.

COMMERCIAL SPACE

Approx. 1600 sq. ft. in new building. Excellent shape, high profile location.

ASK ME ABOUT LIMITED HOME WARRANTY



PAUL PAGE
Associate Broker
878-2365

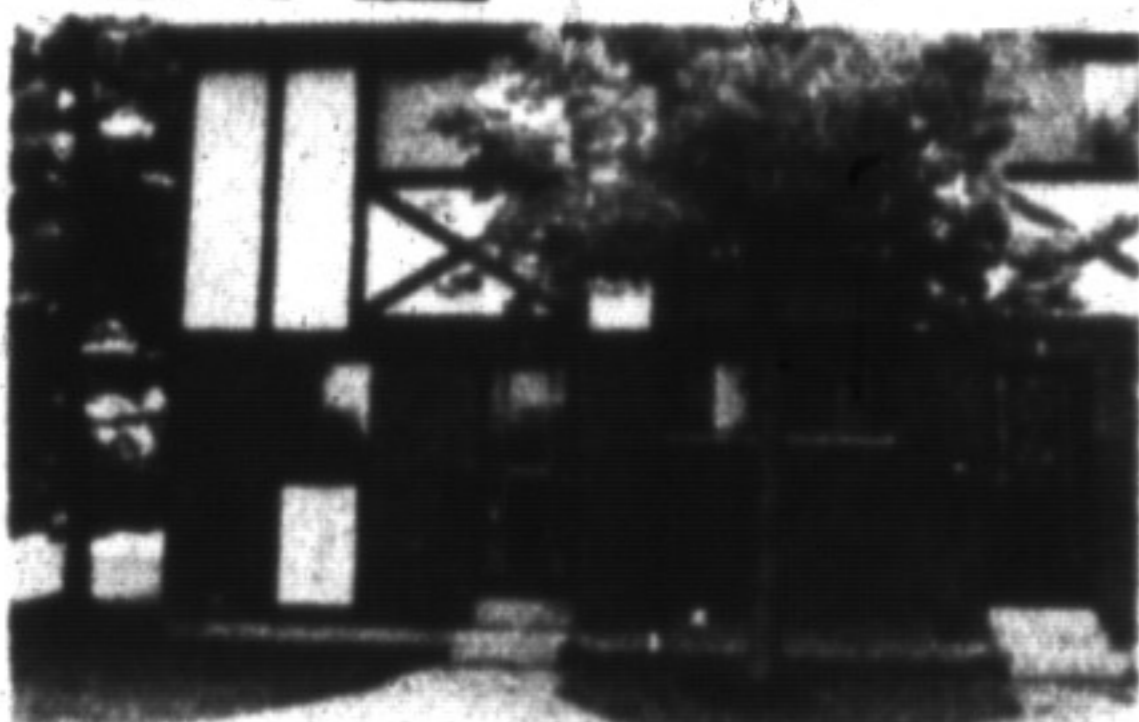

PERFECT RETIREMENT HOME

This nicely decorated 3 bedroom home with a washroom on every level, finished basement, central air, private patio with no grass to cut and just steps away from the Mall, makes this home a very easy place to live. Call Paul.



ALL THE TOYS

This country home on 1 1/2 acres in Halton Hills has too many options to list. From the marble floors in the entrance to the jacuzzi and sauna room this home has all those features that you dream about. This home must sell and is listed at only \$559,900. For wing call Paul Page.



Above
the
Crowd![®]