

Environment first

• from FARMERS on page 1

tilizers leaching into the watercourse feeding the reservoir were often rumoured to be the source of the problem. But there were other contributing factors, Mr. Lambrick stressed.

While farmers appear to be ready to accept the new initiatives, it's not clear what the position of various landowners is.

Many tenant farmers, such as Mr. Lambrick, till soil belonging to others.

"I deal with 20 different landowners," Mr. Lambrick noted. He will "certainly be pushing" to have them embrace the new environmental code. But "right now we're leading the way."

"We have not yet gotten across that hurdle," admitted Harry Brander, who delivered the report to the regional planning and public works committee with Mr. Lambrick. Both men are members of the Halton Agriculture Advisory Committee, which advises regional councillors on farming matters.

Mr. Brander said the environmental document was the work of four major farm umbrella groups and 36 commodities production organizations, such as egg, dairy and chicken marketing boards. "It's the first initiative of this kind in the farming community. Usually as farmers we only agree on one thing, and that's to disagree," he added, smiling.

While "it seems we are always under attack for using too much fertilizer, too many chemicals," the use of both is down despite the fact more land is being farmed in Ontario, he noted.



Photo by GRAHAM PANE

Shooting doubles

Twins Elaine (front) and Lauren Cairns eye up the ball during the first annual Kinmen mini-golf tournament at Executive Fairways last weekend. The event raised \$1,200.



Home Hardware

building centre



LUMBER CENTRE

PATIO PERFECT

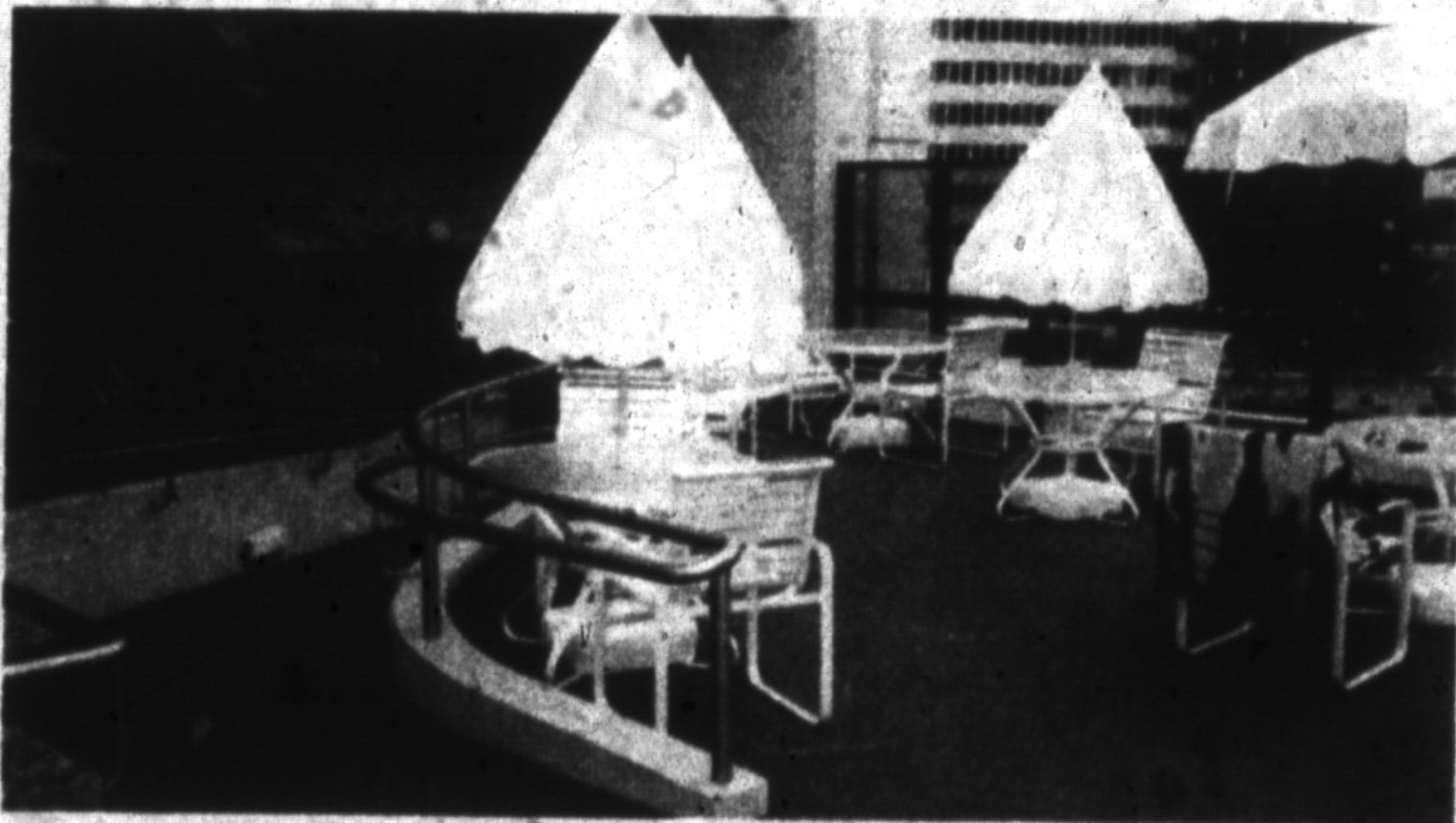

PATIO FURNITURE NOT EXACTLY AS SHOWN

SAVE **15%**

On all indoor/outdoor carpet stock and cut order program

PATIO FURNITURE CLEAROUT

(Stock on hand only)

BREATHMASTER
(Green Stripe)

14 pcs.
Reg. 439.00

\$350⁰⁰

JUBILEE
(Green / Peach)

10 pcs.
Reg. 669.99

\$540⁰⁰

OPEN 6 DAYS A WEEK - CLOSED SUNDAYS, OUR FAMILY DAY

SCHUYLER HOME CENTRE

385 STEELES AVENUE EAST, MILTON

Hours:

Mon. - Fri. 8 a.m. - 9 p.m.
Saturdays 8 a.m. - 6 p.m.

878-9222

OR

878-4139

HOME CARD



QUALITY USED VEHICLES

- ✓ They are certified
- ✓ They are completely reconditioned
- ✓ They are clean
- ✓ They are ready to go



1989 GMC 1 TON PICKUP
454 V-8, Bed Liner, Heavy Duty Suspension, Anti-lock brakes. Stk # 1579 \$10,995*



1989 SAFARI PASSENGER VAN
8 Passenger Seating, touring package, air, windows, locks, cassette. Stk # 1285 \$14,995*



1988 LeSABRE LIMITED
Only 30,000 kms., one owner, mint condition, power seat, etc., Stk # 1615. \$11,995*



1991 Z-24
3.1 L, V6, mint cond., AM/FM stereo cassette, air cond. Sharp! Stk # 272 \$13,800*



1990 JIMMY 4 x 4
Gypsy pkg., air cond., power windows and locks. Mint. Stk #1545. \$15,495*



1991 FIREFLY
4 door, auto. trans., AM/FM, excellent condition. Stk #290. * 2 to choose from - \$6,995*

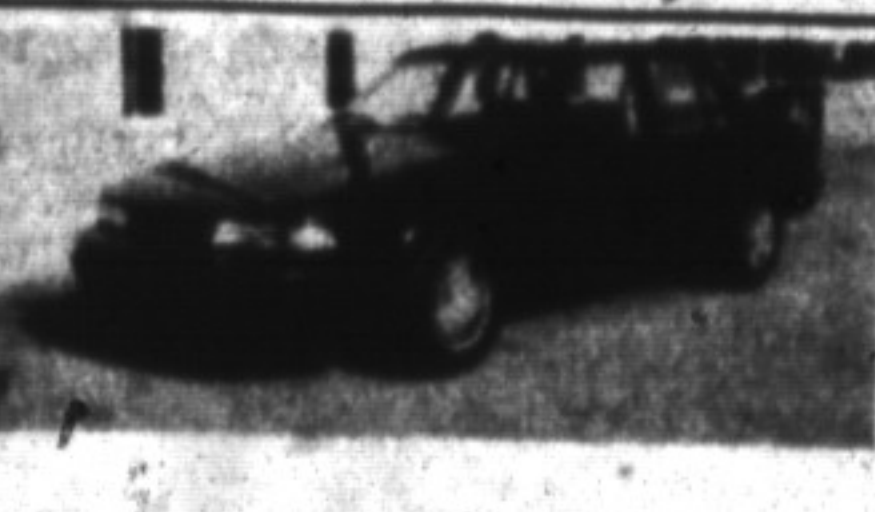

1991 SUNBIRD
4 door, LE, air cond., auto, cassette, AM/FM, balance GM warranty. Stk #266. \$9,888*



1989 TEMPEST
Air conditioning, AM/FM stereo, best drive this vehicle today. Only 46,000 miles. Stk #288 \$7,995*



1992 CENTURY SEDAN
Low kms, mint, air cond., V6, Power Windows, Power Door Locks, Balance of GM Total Warranty. Stk #313 \$16,795*

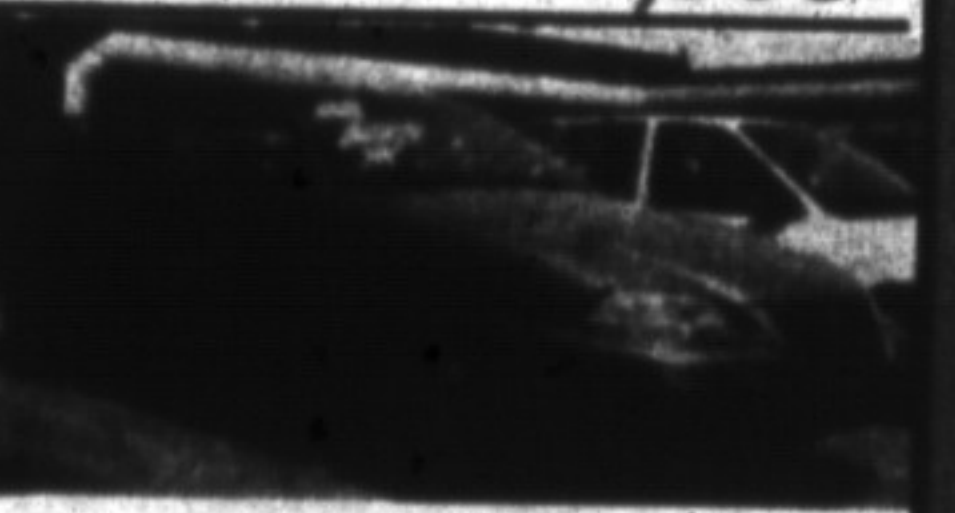

1992 GRAND AM
Air, power locks, AM/FM cassette, auto. trans., balance of GM warranty, 10,216 km. *Hurry Only One Left!* Stk #P294 \$14,395*



1990 GMC S-15 4 x 4
Extended cab, V6, aluminum wheels, running boards, balance of GM warranty. Only 33,000 kms. Stk #308. \$12,900*



1988 SEDAN DEVILLE
Loaded heavy, leather interior, power seats, gold package, A/C, pwr, p1, mint cond., only 55,000 miles. Stk #P305 \$13,900*

* Plus Taxes and Licence.

Wallace

PONTIAC • BUICK • CADILLAC

409 MAIN ST. E.
MILTON

878-2355