

It's always tempting to simply jump in the boat and go, but take a moment to ensure your safety. Take along all the safety equipment the law requires. Check the weather forecast before you leave the dock. Tell someone where you are going and when you expect to return. Leave the alcohol on shore.

A message from the Conservation Department of Ontario



HARROP RESTAURANT AND GALLERY

— Circa 1870 —

presents a

TRISHA ROMANCE ART SHOW & SALE

Sunday June 14 Thru Sunday June 21



250" unframed "MARKET DAY" 17" x 10 1/2" Image Size

MEET TRISHA ROMANCE



SUNDAY JUNE 21 12 noon to 4 p.m.

An excellent selection of new Limited Editions and "Collector Prints" will be available for purchase

"Help us Help Epilepsy Research. A percentage of the proceeds will be donated to the Epilepsy Research Fund of Canada."

345 STEELES AVENUE, MILTON (416) 878-8161

OPEN 7 DAYS A WEEK

ATHLETES OF THE YEAR

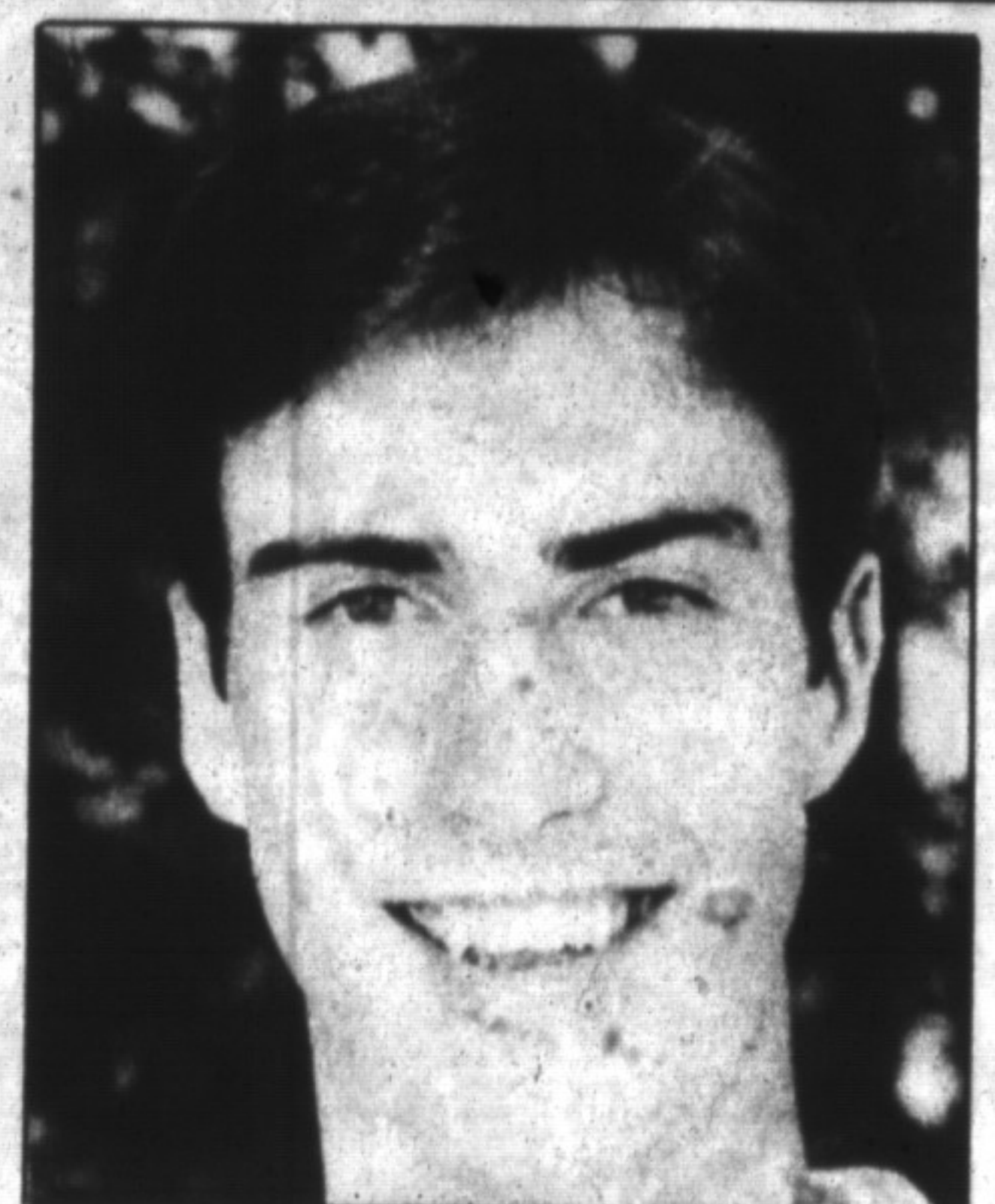
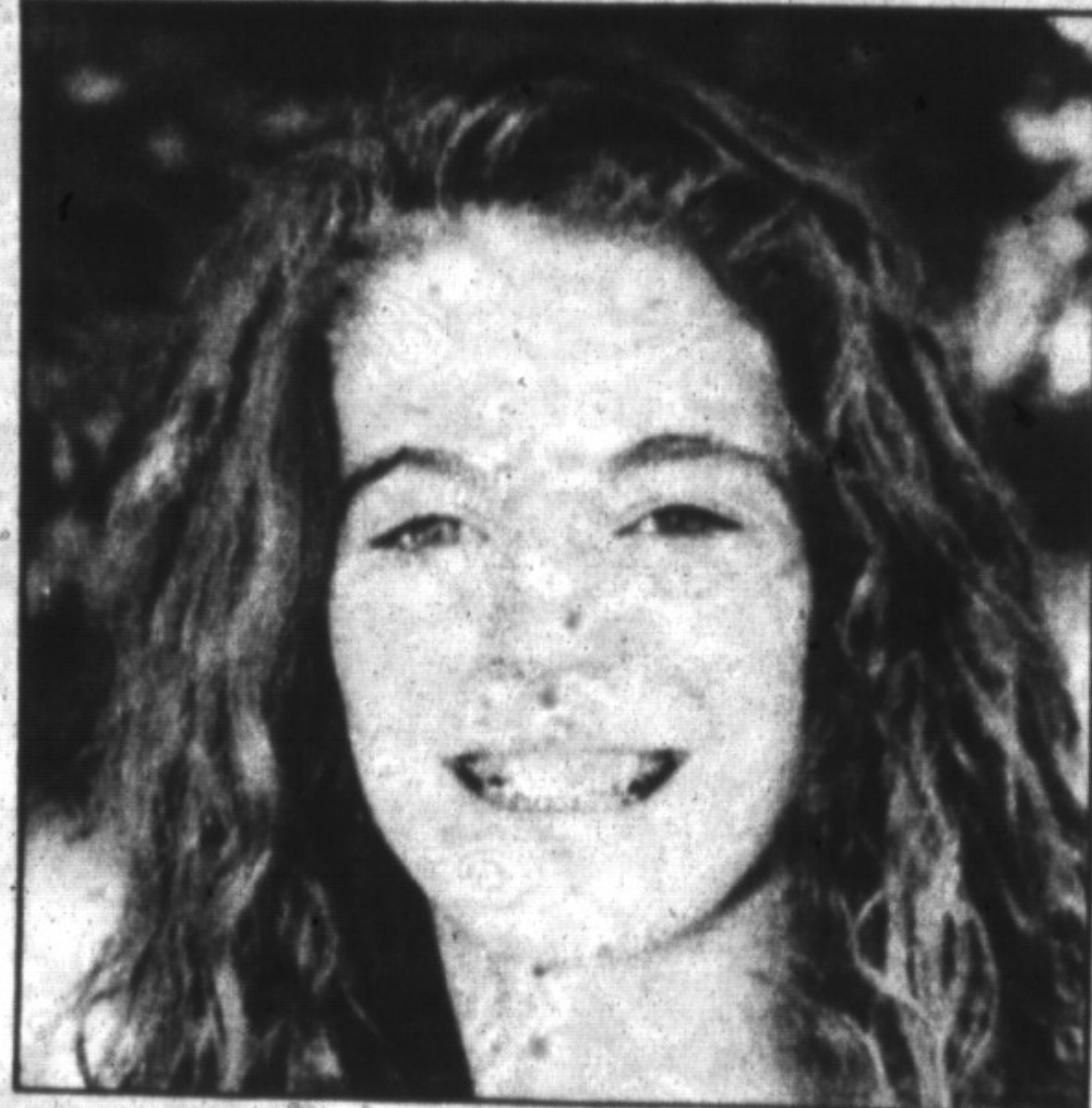

Not just faces in the crowd

Paula Ashby and Glenn McBryde (above) are the 1991-92 Milton District High School female and male Athletes of the Year. Ashby was on the basketball, volleyball, soccer and badminton teams and is a Grade 11 student. McBryde, a senior student, was quarterback on the senior football team and played defence for the Mustang hockey team. Nicole Remedios and Todd Fuller (below) are the Bishop Reding Secondary School female and male Athletes of the Year. Remedios was involved with soccer, volleyball, basketball and badminton. She hopes to attend the University of British Columbia next year in pursuit of a political science degree. Fuller is a Grade 11 student, who took part in cross country, track and field, and basketball at the senior level.



TWISS FUELS

FOR HOME, FARM & COMMERCIAL NEEDS

"FUEL FOR THOUGHT"

Converting from Oil to Natural Gas is one of the least effective ways to reduce energy costs. Conservation can yield average rates of return twice as high as converting.

CALL US FOR DETAILS

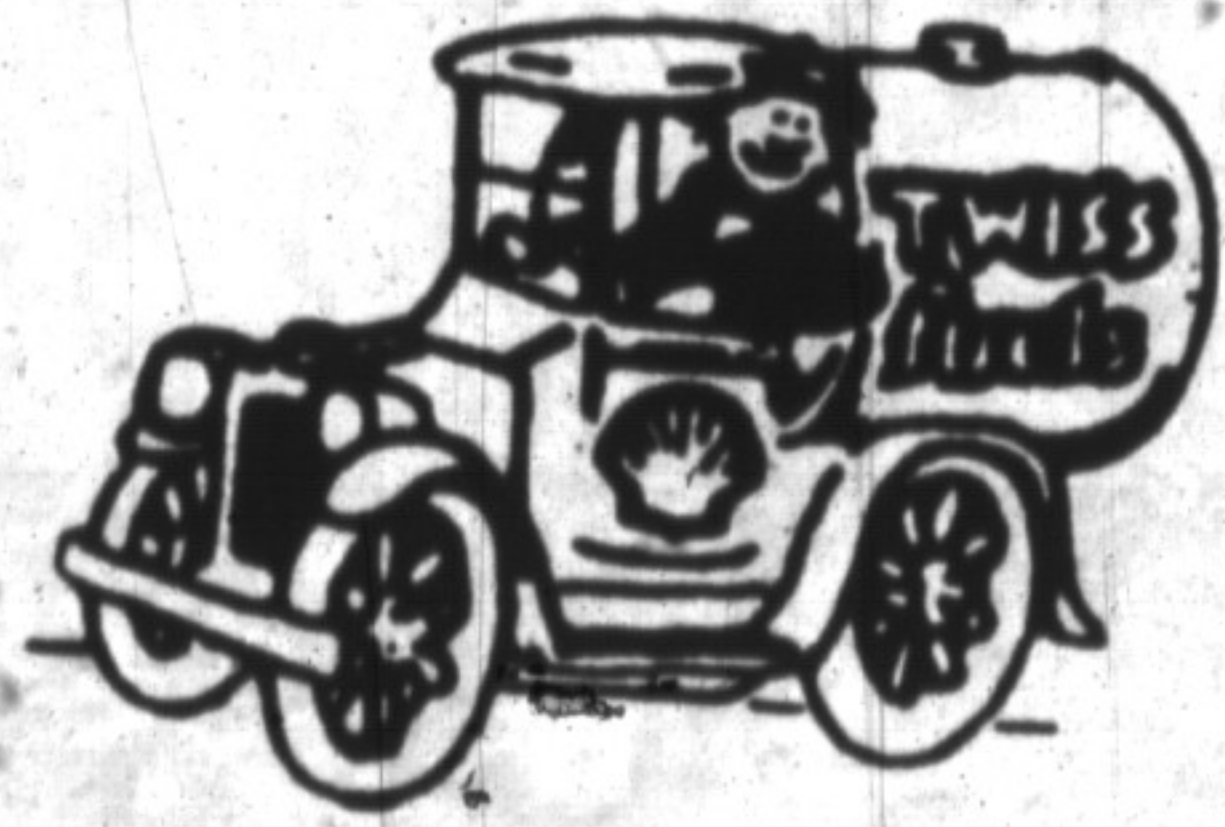

- Shell Fuels & Lubricants
- 24 Hour Burner Service
- Installations & Burner Inserts
- Equalized Billing

•Pureflame a heating oil as kind to the environment as it is to your home.



"Your Comfort is Our business"

878-6380

32 Steeles Ave., Unit 15, Milton

LET'S ALL TAKE A PART IN WATER CONSERVATION!



Halton Region is restricting lawn watering to odd/even days to help conserve our water . . .

Odd numbered addresses water on odd days — even numbered addresses water on even days . . .

This program is enforced by Halton's Public Works staff. However, the co-operation of all Halton citizens in this water conservation effort is the key.

THANK YOU . . .

HALTON REGION PUBLIC WORKS DEPT. 1152 BRONTE ROAD OAKVILLE, ONTARIO (416) 825-6000, EXT. 7735



GREYSTONE GOLF CLUB

announces Introductory Rates

FOR A DAY

\$60 before 11am or after 3 pm, Mon.-Fri.
\$80 all other times (refundable with yearly or equity membership purchase)

FOR A YEAR

\$3450 + gst (refundable with equity membership purchase within 30 days)

FOREVER

\$51,200* + gst *price rises by \$100 with each purchase

You can experience

Great Golf at GREYSTONE!

For tee times, call 1-800-668-3808

Dining room open for lunch, dinner, banquets. Reservations please 567-1200/875-3808