

Gary Thomas
Broker/Owner
878-2365
826-1030



BEAUTIFULLY DECORATED THROUGHOUT

This 3-bedroom, 2-storey link home located in Bronte Meadows and featuring family room, 3 bathrooms, wet bar in finished recreation room, fully fenced yard with interlocking covered patio. Close to all amenities. Call Gary today, \$183,900.



ONE OF MILTON'S FINEST

is now offered. a classic beauty overlooking Martin's Pond, this lovely 2-storey, 5 bedroom home, presently zoned high density residential is ideally suited for professional offices. You really must see it. Call Gary for your personal inspection. Asking \$375,000.



GREAT NEIGHBOURHOOD!

Fine home and a modest price. This solid 3 bedroom sidesplit has central air; central vac; features separate family room with walkout to deck overlooking inground oval pool surrounded with fine landscaping. Ideal for any family located close to schools and shopping, \$199,000. Call Gary.

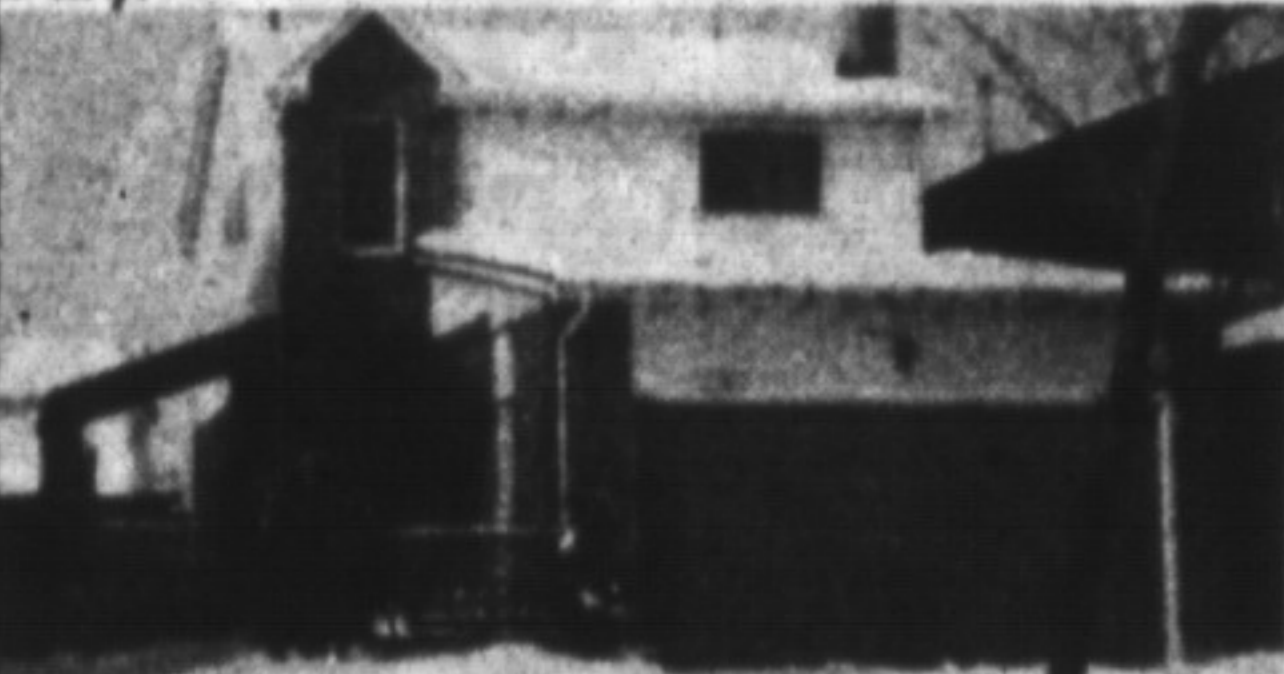

SPACED OUT!

This home has 3 huge bedrooms; good size living/dining rooms and has a main floor family room with fireplace. Enjoy bar-b-ques on the large deck surrounding the home with built in outdoor jacuzzi. Truly a functional family home with double-car garage. Don't miss seeing this exclusive home. Priced to sell at \$188,500. Call Gary.



THE LONG & SHORT OF IT...

Long on comfort and location. Short on yard work and maintenance. This 3-bedroom 2-storey backs onto park land and features sunken family room, bay windows in dining room; upgraded broadloom and has a very large master bedroom. for more details call Gary at 878-2365. \$189,000.

GARY THOMAS

Broker/Owner

Gail Pullen.....	878-0110	Mike Morgan.....	878-8093
Freda Lawrence.....	878-4860	Paul Page.....	878-2995
Maurice Miljour.....	876-4577	Anne Taylor.....	854-9833
Audrey Newell.....	878-5339	Betty Ingle.....	827-4286
Wayne Warner.....	878-1084	Ron MacNeil.....	878-0198
Lina Warner.....	878-1084	Clayton Hackenbrook.....	875-0771
Ron Furik.....	878-3337	Sharon Kerley.....	854-0474
Phil Prestidge.....	878-6924	John (J.P.) Pears.....	878-6859
Richard Hierman.....	878-5806	Joan E. Tattrie.....	876-1575
Carol M. Brooks.....	875-0067	Scott B. Prior.....	878-2365
Lindsay McLaren.....	854-2451	Marilyn Andrews.....	878-2365
Katrina Walton.....	878-1588	Al Volpe.....	827-9025
Jean Snowden.....	878-3155	Sheryl Gray.....	875-1121
Alan Brooks.....	875-0067		



RON J. MacNEIL
SALES REP

Res. — 878-0198
Work — 878-2365

1,600 sq. ft. OFFICE SPACE completely renovated.

Move Right In HIGH PROFILE LOCATION.



INCLUDES FRIDGE/STOVE/WASHER/DRYER
New 4 pc. bath 1992, backs onto park, fronts onto apple orchard. Very quiet location, has upgraded broadloom throughout. Very comfortable living. A pleasure to show. Asking \$132,500.



TIMBERLEA, NEAR PARK

This home on Robertson has a lot over 8,000 sq. ft., close to schools & parks. Completely finished basement, 4 bdms., dining rm., living rm., family rm., air, etc. etc. Pool, fenced yard. This is a good buy at \$268,900. Contact Ron MacNeil.



NEW KITCHEN 1992

Beautiful end unit with ensuite in Master Bedroom, new carpets 1991. Move-in condition, motivated vendor. \$129,900 for a showing contact Ron MacNeil.

The WARNERS

The Team with Experience



LINA
Sales Rep.



WAYNE
Assoc. Broker

Tor. Line 826-1030

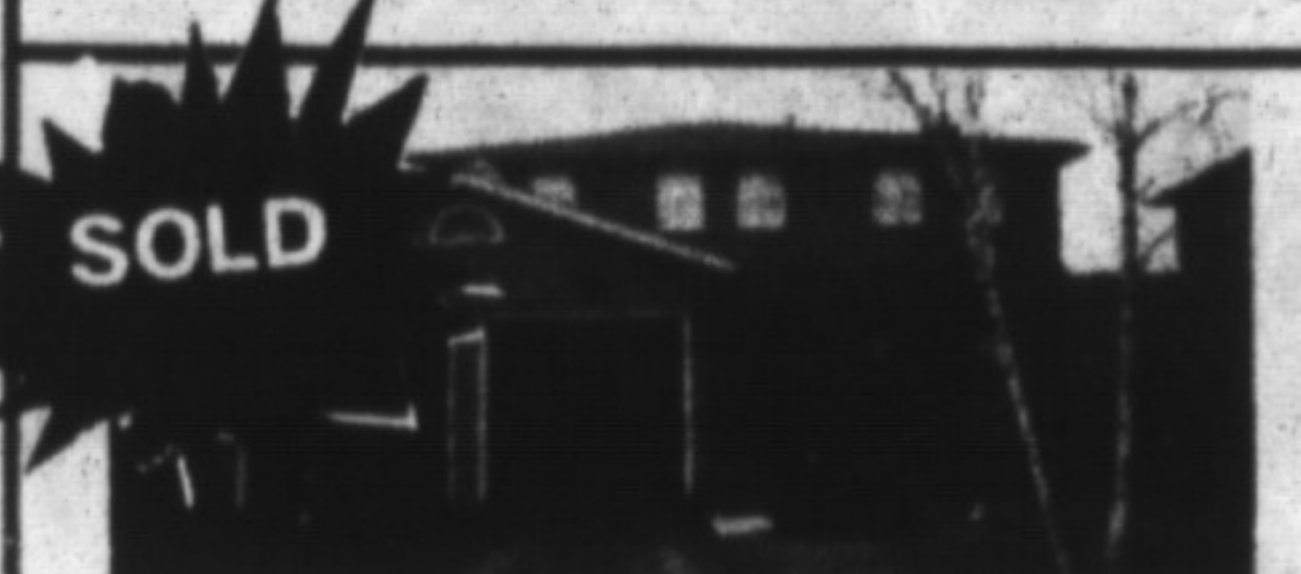

CLEMENTS DRIVE ABSOLUTELY EXQUISITE!

Lovely entry features center hall plan with gallery and oak staircase. Airy kitchen with picture window-4 bedrooms, ensuite bath, main level cozy family room and laundry. Make sure to view with Lina or Wayne 299,900.

10 ACRE GEORGIAN ESTATE



Beautifully wooded country home offers elegant spacious rooms including; den or office, main floor family room and laundry, third floor games room or nanny suite, barn with loft and fenced paddock. Easy access for commuters. Priced at \$579,900.



COUNTRY QUIET!

Four bedroom bungalow situated on just under 1 acre. Separate own's suite with bath, plus family room. this is a reasonably priced must-see property. \$219,900.



ROSEHEATH DRIVE

NASSAGWEYA

37 wooded acres in a prestigious area near similar estates. For more particulars call Lina or Wayne. Priced at \$249,900

FREDA LAWRENCE

Sales Representative
OFFICE

878-2365

TOR. LINE 826-1030
RES. 878-4860

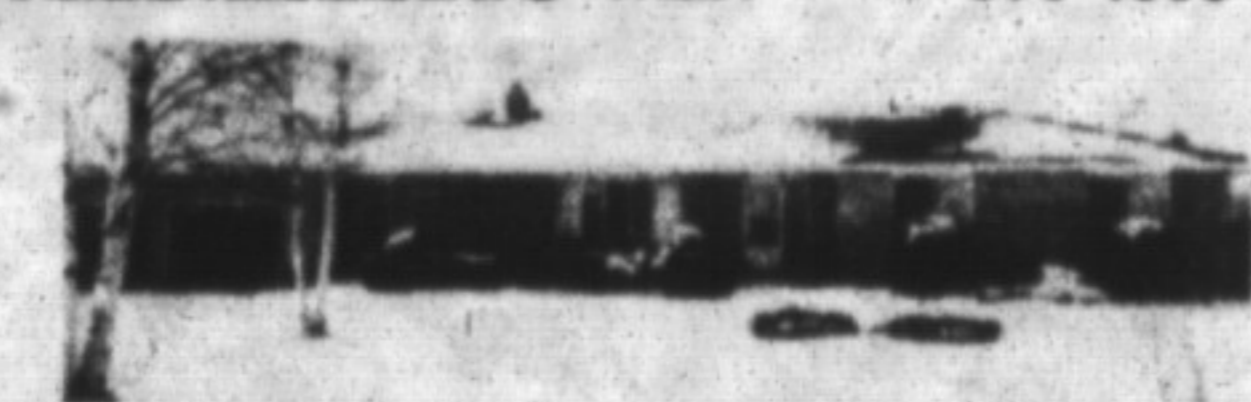

7166 GUELPH LINE - \$329,000



5280 WALKERS LINE \$419,000

Gorgeous building lot (1.17 acres) 1898 x 295 private mature trees has small house & garage live in while you build \$175,000.

RICHARD HIERMAN

Sales Representative

Office 878-2365

Toronto 826-1030

Residence 878-5806



YOU GOTTA SEE IT.

New shingles, eaves, soffits, windows, broadloom, basement and more. Very large rooms and quiet neighbourhood all add up to great value at \$179,900. Call today.

JEAN SNOWDEN

Sales Representative

878-2365 or

878-3155

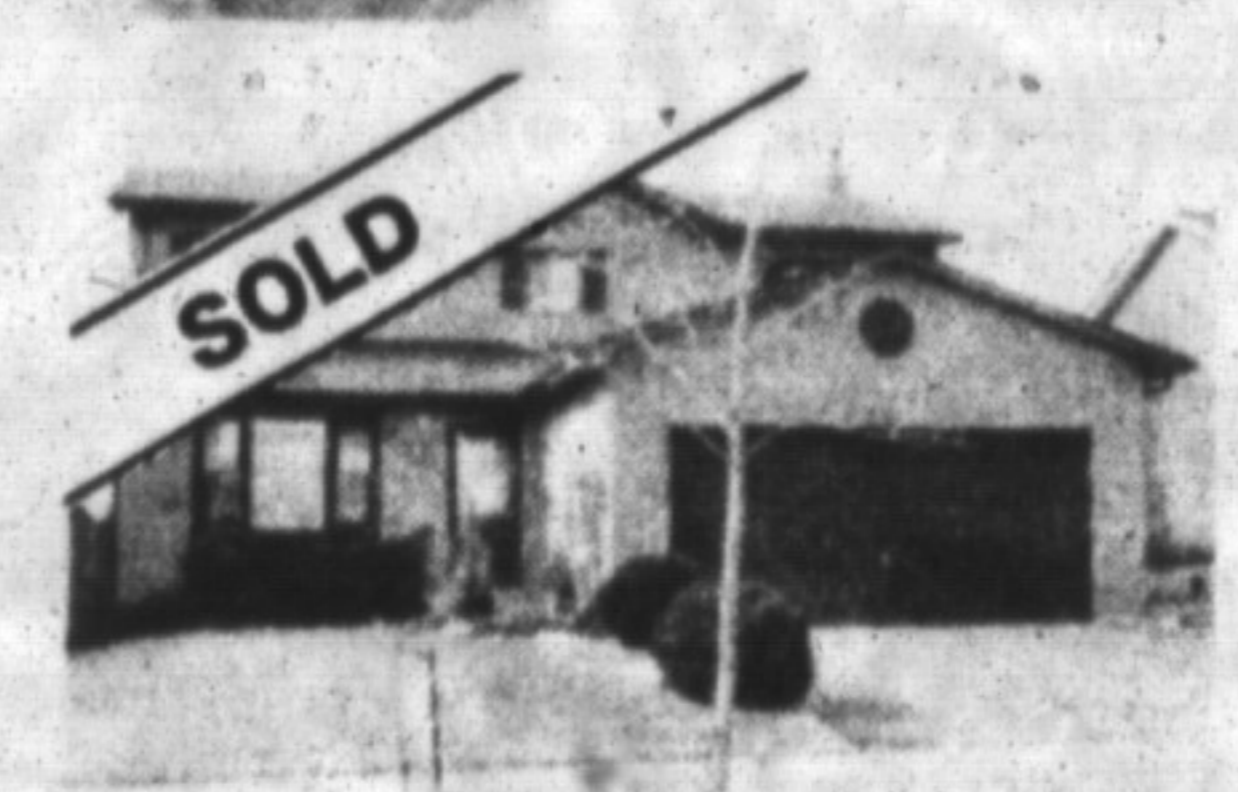

IN A CLASS BY ITSELF

Your family will just love this elegant brick home in a sought after location; featuring 4 spacious bedrooms, family room with fireplace, central air, 3 bathrooms, 'mint condition, \$259,000.



PARADISE FOUND!

25 gorgeous acres with 2 streams only minutes from the 401. The main living area of the home combines with a den and a sunroom for maximum enjoyment of the gorgeous views and this home also offers a big country kitchen with wood-stove, balcony off the master bedroom and a triple car garage, workshop and loft. Call Jean for full details. \$459,000.