

# BUYING A CAR?

## Steps to the Right Choice

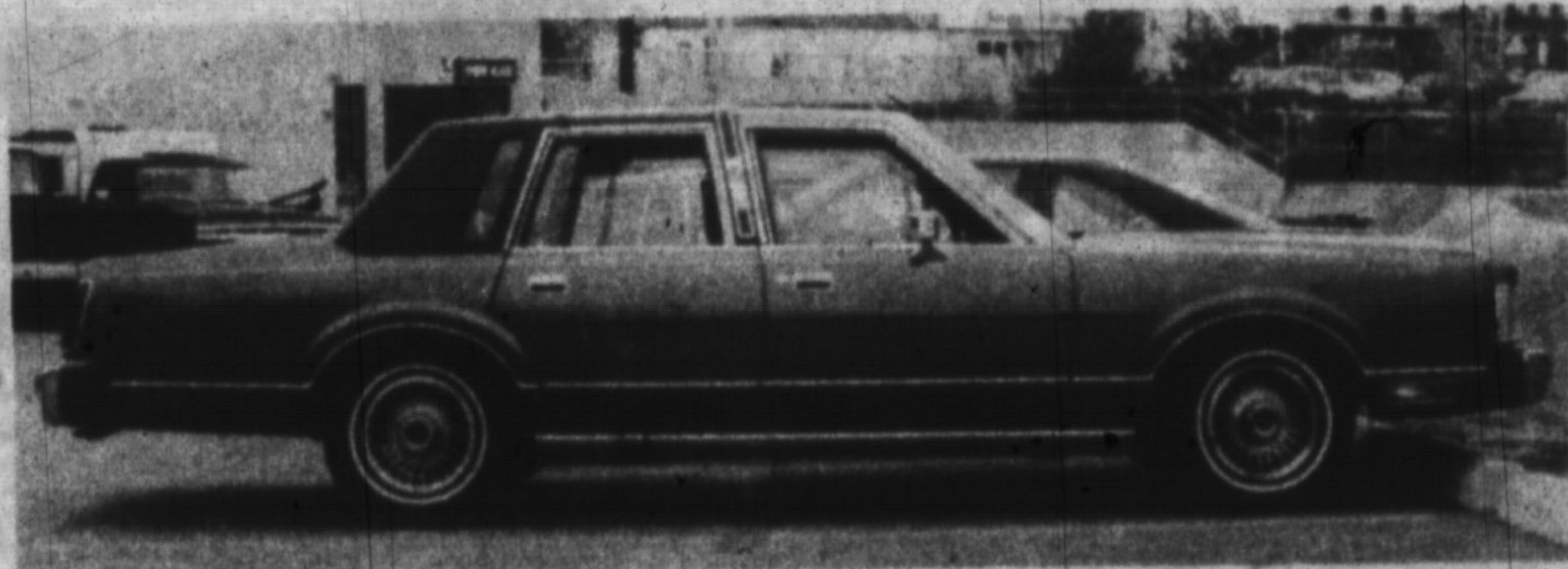

We Keep The Best  
and Wholesale The Rest



### 1989 LINCOLN TOWN CAR

8 cylinder, automatic overdrive, P/S, P/B, auto A/C, P/W, Power door locks, power driver seat, AM/FM cassette, cruise control, tilt steering, aluminum wheels, rose quartz exterior, matching cloth interior, coach vinyl roof, balance of Ford factory warranty. Only 74,000 kms. Stock # 1522A

**GALLINGER** USED CARS

655 Main St., E., Milton 875-3673

PLYMOUTH  
DODGE TRUCKS  
CHRYSLER

## HUNT

PLYMOUTH CHRYSLER  
500 BRONTE ST., MILTON 876-2580

SALES  
LEASING  
SERVICE  
PARTS

### USED CARS

|   |          |
|---|----------|
| '91 Chrysler Lebaron Conv. 2 dr., white     | \$19,995 |
| '91 Chrysler Dynasty 4 dr., gray            | 13,995   |
| '91 Plymouth Acclaim 4 dr., gold            | 11,595   |
| '91 Chrysler 5th Ave. 4 dr., lt. blue       | 19,995   |
| '90 Dodge Spirit V6 4 dr., silver           | 8,995    |
| '90 Plymouth Sundance 4 dr., gold           | 8,495    |
| '89 G.M.C. 3/4 ton pickup, blue             | 8,995    |
| '89 Chrysler Dynasty 4 dr., white           | 9,995    |
| '88 Plymouth Voyager V6 Wgn., tan           | 10,995   |
| '88 Chrysler Daytona C/S 2 dr., red         | 7,995    |
| '87 Plymouth Reliant 4 dr., red             | 4,995    |
| '87 Dodge Dakota pickup, blue               | 6,995    |
| '86 Plymouth Parisienne 4 dr., black cherry | 6,595    |
| '86 Plymouth Voyager wgn., gold             | 5,995    |
| '84 Mercury Topaz 4 dr., blue               | 4,795    |

### AS IS

|                                  |       |
|----------------------------------|-------|
| '86 Chev Camaro, 2 dr., red      | 2,195 |
| '78 Ford Fairmont, wagon, silver | 595   |

|         |        |        |
|---------|--------|--------|
| Steeles | Martin |        |
| Main    |        |        |
| HUNT    | Bronte | Derry  |
|         |        | Hwy 25 |

500 BRONTE ST.,  
MILTON  
876-2580

## DARE TO COMPARE OUR PRICES ANYWHERE!

**1991 JEEP COMANCHE**  
Sport truck, full factory warranty, 190 HP, 6-cylinder engine. A new vehicle at a used price.  
Only  
**\$11,888**

**BRAND NEW!!**

**1991 PLYMOUTH ACCLAIM**  
One of the most popular family sedans in the market today. Loaded with equipment. Come in for a drive. Two available. Balance of Factory Warranty available. Only  
**\$11,595**

**1989 DODGE DAYTONA "ES"**  
Finished in flash red, this coupe features AM/FM stereo, 5 spd. trans., buckets, console, fuel inj. and cast mag wheels. This vehicle has only 42,000 Kms. Come in and test drive this cool.  
**\$8,795**

**1991 DODGE SHADOW**  
4 door hatchback, air-conditioning, low, low mileage with balance of factory warranty available.  
Two to choose from  
**\$9,888**

**1989 PONTIAC TEMPEST**  
Four-door family sedan, equipped just right with a powerful V-6 engine and air conditioning.  
Sale Priced Only  
**\$7,495**

**1989 HYUNDAI EXCEL**  
Economical 3 dr. hatchback with auto trans, PS, PB, AM/FM Cass. Stereo. Like new with only 22,000 Kms. Bargain priced for only.  
**\$4,995**

**Dodge**  
Dodge Trucks  
**CHRYSLER**  
SALES  
876-8877

# MILTON

CHRYSLER DODGE LTD.  
\* Great Service \* Great Value \* Great Prices  
Serving your Automotive Needs for over 30 years

**Jeep**  
**Eagle**  
MITSUBISHI IMPORTS  
SERVICE  
876-8808

81 Ontario St. N. Milton