



Len Duncan* Petra Schwabe* Barbara Mallett* Josephine Peric*

"The Milton Office is Royal LePage's Number One Office in Central Canada. Let us help you sell your home."

cherry cupboards, vaulted ceilings
 early Canadiana on 2 acres
 included Rural Beauty on 5.8 acres
 gorgeous 10 acre property, barn + pond
 Apts., 2 bdms., 2 baths, whirlpool, 5 appliances, garage
 bdms., 2 ponds, 2 wells, outbuildings, 12 acres
 7 acres wooded lot; beautifully renovated; pool
 classic Angelstone on 2+ acres
 lovely rural home on 25 acres; hardwood bush
 5 acres, barn, beautifully renovated
 custom finished, 4-year old home on 11.5 scenic acres
 Homes + Hatchery on 9.7 acres
 traditional Georgian on 4 acres
 well kept home on 10 manicured acres
 acres + pond = Park! New stone. Irresistible
 nursery - Greenhouse Operation on 24 acres
 indoor pool; 5+ bdms.; 3.25 acres; a Must-See
 -1/2 storey, 4 bdms., 1544 acres, parkland by creek
 large brick house; barn with 15 boxstalls; 61 acres
 9+ acres; 5 bdms; spectacular view
 1000 sq. ft. estate on 2-1/2 acres
 acres; renovated stone executive + Nanny Apt.
 restored Century home; barn, 50 acres
 Century Home, barn, creek, 49 acres
 stone manor on 2 wooded acres
 unique estate; pool, tennis court
 Century Farm on 73 acres
 Country Retreat on 15 acres
 Century home, 150 acres, beautifully restored
 1/2 storey
 1000 sq. ft. manor on 15 acres

DENZIL LAWRENCE
 INGE WINTHER
 ED PROVEAU
 PETRA SCHWABE
 A. LEAR-COSTIGAN
 BILL CURRIE
 BARB LAFLECHE
 ED PROVEAU
 NORMA PROVEAU
 VIRGINIA BRAZEAU
 PETRA SCHWABE
 NORMA PROVEAU
 INGE WINTHER
 DENZIL LAWRENCE
 VIRGINIA BRAZEAU
 INGE WINTHER
 VIRGINIA BRAZEAU
 ROSS RUNNALLS
 DENZIL LAWRENCE
 SANDY DEL PAPA
 INGE WINTHER
 VIRGINIA BRAZEAU
 INGE WINTHER
 INGE WINTHER
 INGE WINTHER
 INGE WINTHER
 CAROLE BUDWORTH
 EVA GOODING
 Secluded Victorian; 96
 INGE WINTHER



Norma Proveau*



Wayne Casson*



Les Bunker*



Audrea Lear-Costigan*



Helen Hardy*



Karen Irvine*

SANDY DEL PAPA
 DENZIL LAWRENCE
 DENZIL LAWRENCE
 DENZIL LAWRENCE
 DENZIL LAWRENCE
 INGE WINTHER
 INGE WINTHER
 DENZIL LAWRENCE
 SANDY DEL PAPA
 DENZIL LAWRENCE

ROSS RUNNALLS
 A. LEAR-COSTIGAN
 STEVEN J. PORTER

BARBARA RAMSDEN
 EVA GOODING
 LAWRIE GIVEN
 DENZIL LAWRENCE
 INGE WINTHER

VACANT LAND
 acre building lot
 1/2 acre Hillside building site
 acres, good investment
 1/2 acres, nicely treed
 1/2 acres, high building site
 Rural Estate lots from 2 - 25 acres; *From \$160,000.
 Commercial Lot
 73 acres, building site "On Top of The World"
 acre Industrial Zoning
 acres, spring, stream, 3 frontages
 great investment potential

COMMERCIAL/INVESTMENTS
 2 bdrm. apartments/luxury
 professional office/apt. 4 rms. & apt. newly decorated
 acre industrial bldg. lot zoned M-1 (light industrial)

NEW LISTINGS
 Bayward Crescent
 Business, Inventory, Equipment, Goodwill
 1 acre hobby farm
 2 acres with 3600 sq. ft. home

878-7079 Karen Irvine 876-4154
 878-3558 Sandi Kinsale 878-0392
 878-1221 Barb Lafleche 875-3303
 878-8545 Denzil Lawrence 878-1944
 (519) 856-4352 Audrea Lear-Costigan 878-9151
 878-0466 Gary Love 876-4930
 878-7875 Josephine Peric 878-7849
 878-4944 Steve Porter 878-8554
 878-5229 Ed Proveau 876-1707
 878-1961 Norma Proveau 876-1707
 878-4009 Barbara Ramsden 875-3913
 878-1084 Ross Runnalls 878-6437
 878-3915 Petra Schwabe (519) 853-4871
 878-1881 Donna Syms 878-3112
 878-1131 Inge Winther (519) 853-1990
 Barbara Mallett 878-7488

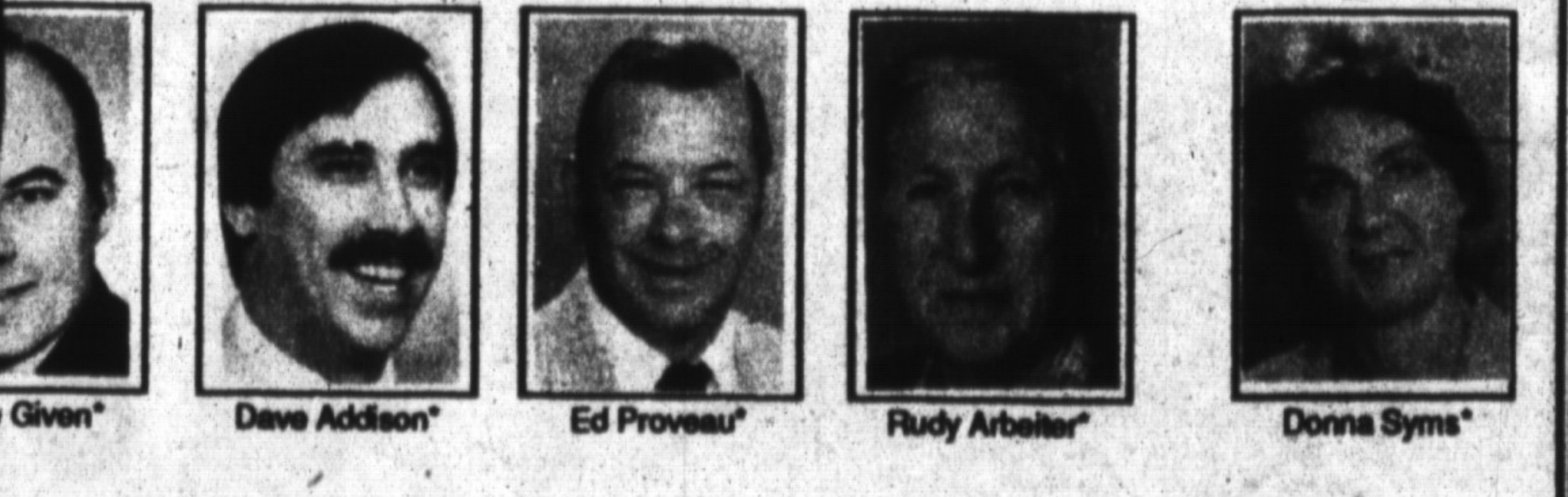

Eva Gooding* Dave Addison* Ed Proveau* Rudy Arbeiter* Donna Syms*

RE/MAX

Miltowne Realty Corp.

22 Ontario St. South
 878-2365



JEAN SNOWDEN

Sales Representative
 878-2365 or 878-3155

DOGGONE WINNERS!

NOW: COULD BE THE IDEAL TIME TO GET ON THE TRAIL OF YOUR NEW HOME...
 SHEBA'S PICKS...



HOT DOG!
A HOME THAT HAS IT ALL!
 Backing onto parkland, the private, easy to maintain yard with inground pool is a delight. This lovely home also offers a superb rec room with bar, elegant separate dining room, 2 fireplaces, cedar closet, central air & vacuum and much, much more. \$276,900.



STAY OUT OF THE DOGHOUSE...
 Your family will just love this elegant brick home in a sought after location; featuring 4 spacious bedrooms, family room with fireplace, central air, 3 bathrooms, mint condition. \$264,000

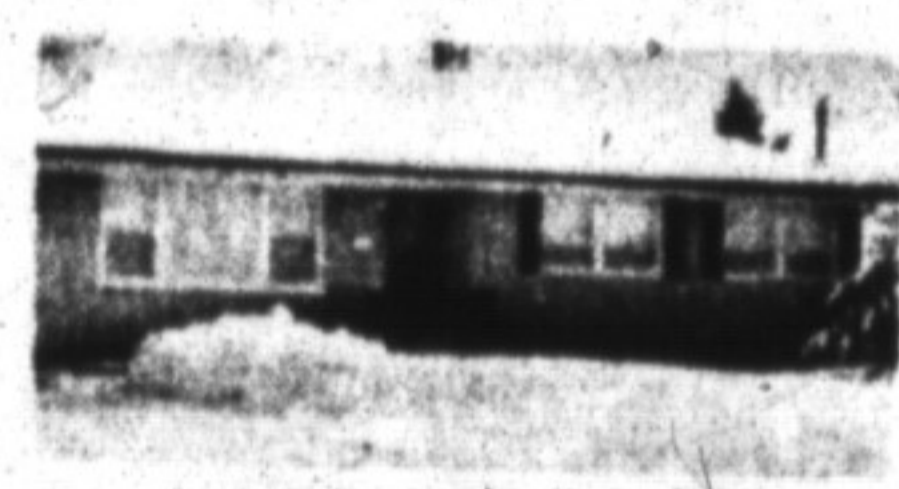

3328 MAIN ST

LIKE A FOX ON THE RUN...
 Homes in this sought after area are hard to "Catch". Imagine...3/4 acre lot, inground pool, fruit trees, family room, rec room, big porch, view of the escarpment and much more. All located about two minutes from downtown Milton. \$264,900
DON'T MISS THIS ONE.



Cedarbrae Ave.

Don't forget to tell your family about these properties...you wouldn't want to in-cure their wrath. Call me about these or other listings, for a free evaluation, or just for a chat about the real estate market. And don't worry...I won't "hound" you!



Beaver Court COUNTRY LISTINGS WANTED...
 I have clients looking for 10+ acres with barn and paddock; also country retreat, easy drive to 401.



McColl Court

WANTED I HAVE 2 CLIENTS FIRM BUYERS
 1 for Country around \$180-\$200,000.
 1/3 acre & prefer bungalow with basement
 2 for country around \$350-\$400,000
 1+ acres character home or reproduction.
 Please call me with what you have.

NOW ONLY \$124,500
SOLD
 This 3 bdrm., 3 bath is priced to sell. finished basement, separate dining room, garage. Vendor anxious. Call me to view.

JOHN (JP) PEARS
 Sales Rep
 Office: 878-2365
 Tor. Line: 826-1030
DEMAND THE VERY BEST

SHREWD INVESTORS ONLY
SOLD
 Try this for size 1300 to 6800 sq. ft. condo. Industrial units \$50 per foot. Going quick. Call for viewing.

"LE HOME"
SOLD
 For family with le class. See le home with le rep. 4 bdms., 3 baths, main floor family room with fireplace, le lots more. \$229,900.

JP's FEATURE
 Do you like country? 3+ acres of beautiful treed property with a 4 bedroom, 3 bathroom custom built home, 2 fireplaces, central air/vec, upgrade kitchen, much more. Just west of Campbellville. Call and we'll check it out. \$359,900.