

RE/MAX

Miltowne Realty Corp.

Sold more homes since 1983
22 Ontario St. South 878-2365

Gail Pullen

Sales Rep
878-2365 Office
878-0110 Res.
826-1030 Tor. Line



OPEN HOUSE
SUN 1-4 P.M.
550 CHILDS #8



**OWNER HAS PURCHASED
WANTS AN OFFER**

End Unit, central air, upgraded broadloom, new verticals in LR., sep. dining room, decorated in neutral decor. Enclosed rear garden. Call Gail at 878-2365.

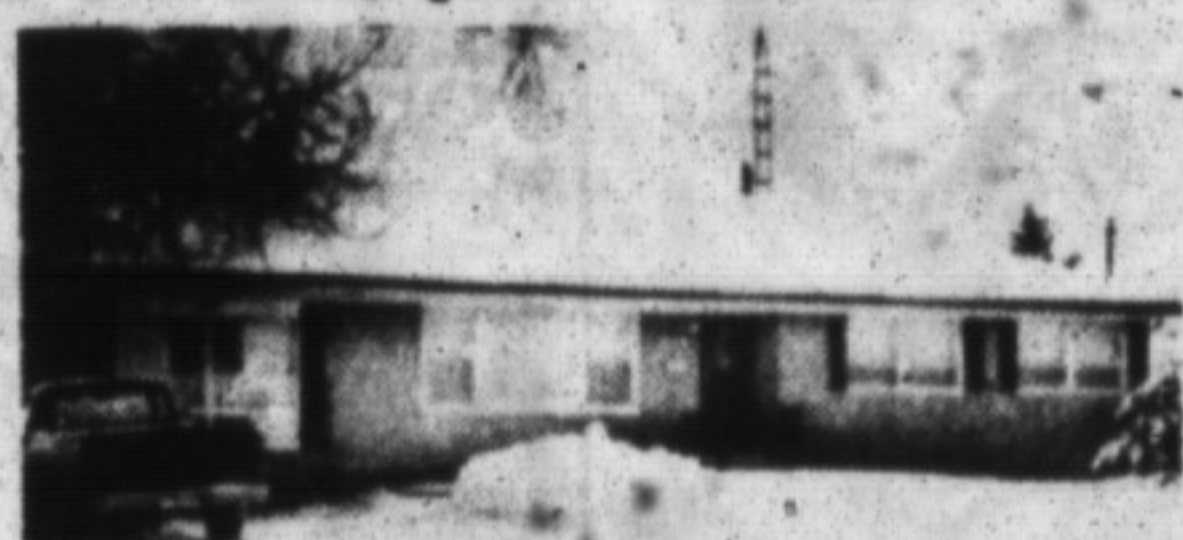

LOOKS OUT TO ESCARPMENT - \$289,900

This all brick bungalow features main floor fam. rm. 3 bdrms. on main level plus 2+ rec. room downstairs. Oversized deck plus inground pool. All on town water.

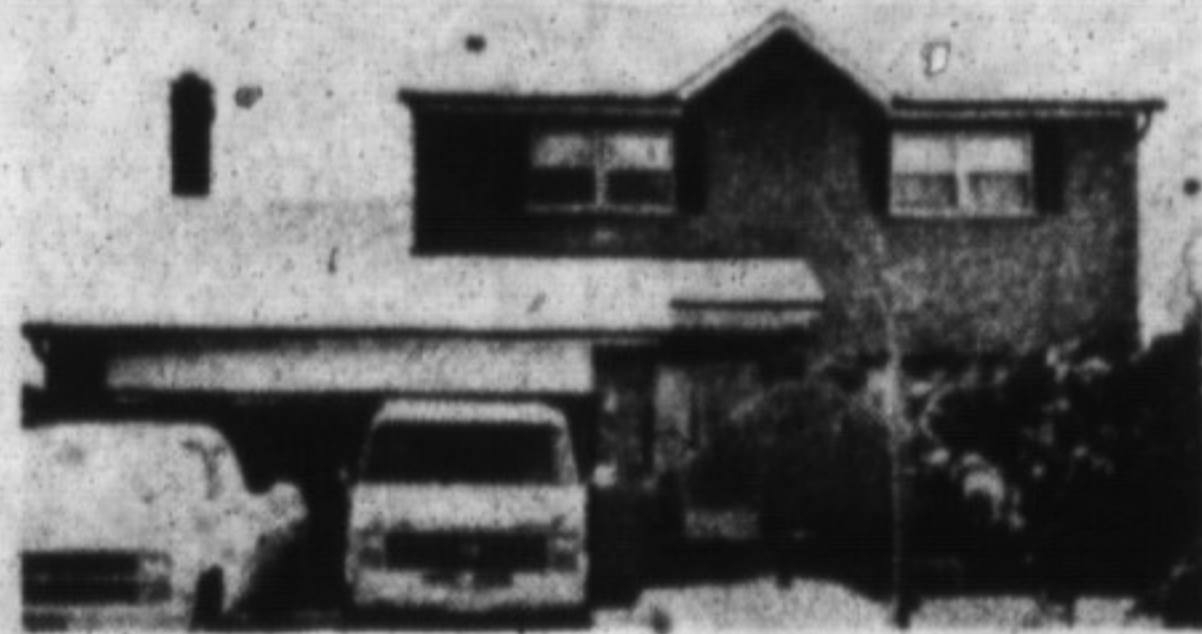

188 LAURIER AVE.

\$239,500 Vendor Relocating and must leave this 3 bedroom, 2 storey, double garage, with central air & vac., plus 3 baths & 4th bedroom in lower level.



PRETTY AS A PICTURE \$126,500

3 bedroom town home by Milton Mall & walking distance to go station. Decorated in neutral decor & maintained to a "T".



CAMPBELLVILLE VILLAGE \$179,900

This home has had considerable renovation done such as furnace, drywall, pine floors, new kitchen cupboards, with B/I stove & oven & sits on a 165' lot.



HANDY MAN SPECIAL \$159,900

This home features 2 bedrooms on main level, 2 full baths plus 2 kitchens all on 66'x132' lot, plus three bedroom on lower level.

Gary Thomas

Broker/Owner
878-2365
826-1030



"IMPECCABLY DECORATED"

This 3 bedroom, 2 storey home features plush broadloom, fireplace, double car garage; eat-in kitchen, 2 walk-outs to sundeck surrounding home and you can enjoy a built-in outdoor jacuzzi all year round. First time offered at \$188,500.



CUL-DE-SAC

Prime location in Dorset Park. This 4 bedroom, 2 storey home is a super deal. Features finished rec room, huge kitchen and above ground swimming pool. Yours to enjoy this year. \$178,900.



VENDOR SAYS SELL

Lucky you! Because this beautiful multi-level home is beautifully decorated and has a huge lot on a cul-de-sac location in Timberlea. Just listed and waiting for the lucky family. \$209,500.

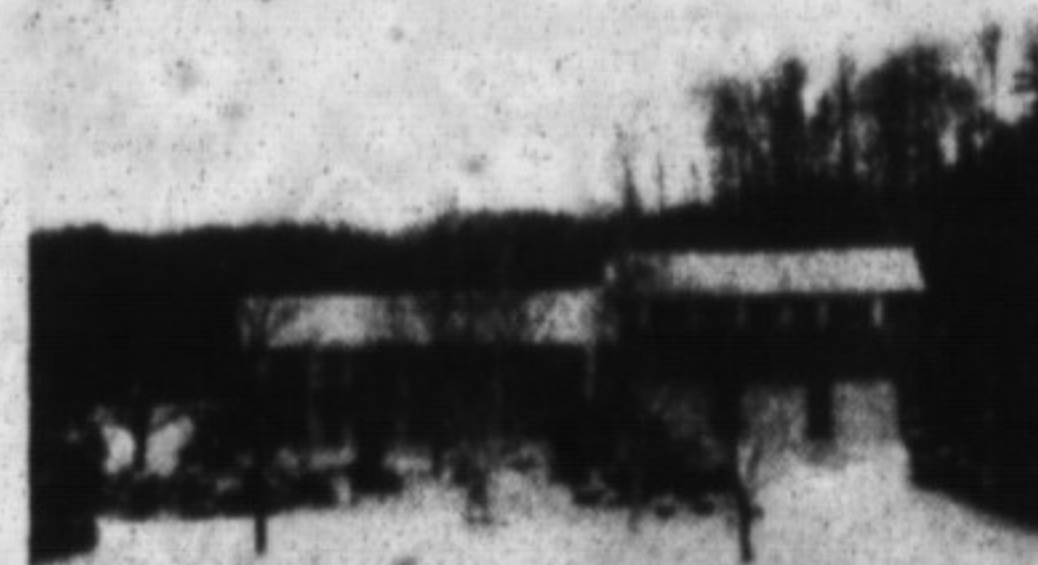

BEAUTIFUL, TRANQUIL, SCENIC

Are just not adequate to describe this home. Approx. 2,800 sq. ft. of living space on 3 levels, 4 bedrooms, 3 baths, 3-car garage, 2 fireplaces, walkout to big deck, new broadloom throughout and much more. You need to see this property for yourself so call Gary today. Asking \$379,000.



**YOU MUST CALL
ABOUT THIS ONE**

Beautiful four-bedroom, 2-storey detached home in Timberlea featuring 3 baths, main-floor laundry room, family room, glass sliders to deck overlooking 16 x 32 inground pool. Great family home close to schools and shopping. Call Gary for your personal inspection. \$249,500.

JOAN E. TATTRIE

Sales Representative
bus. 878-2365
res. 876-1575



BE THE FIRST

To view this three bedroom home, finished rec. room, good-sized eat-in kitchen, large master, move in condition, includes appliances and much more. For complete details call Joan.

FREDA LAWRENCE

Sales Representative
OFFICE
878-2365
TOR. LINE 826-1030
RES. 878-4860



GOING! GOING!

4 bdrm, maintenance free all brick home, gorgeous 200 x 250 lot, 17 x 28 building, fruit trees, good garden soil, open to offers. Call Freda.



202 JASPER

3 bdrm. brick semi in mature Milton. The vendor has renovated in open concept with extensive use of pine with hardwood floors. Asking only \$149,900.

BETTY INGLE

Sales Rep
878-2365
Res. 827-4286



**THE TOWNHOUSE
ALTERNATIVE**

No condo fee on this two-bedroom, all-brick semi, situated on a quiet street in mature area of town. Living areas have been renovated in open concept with extensive use of hardwood floors. Asking \$149,900. For your private viewing ask for Betty.

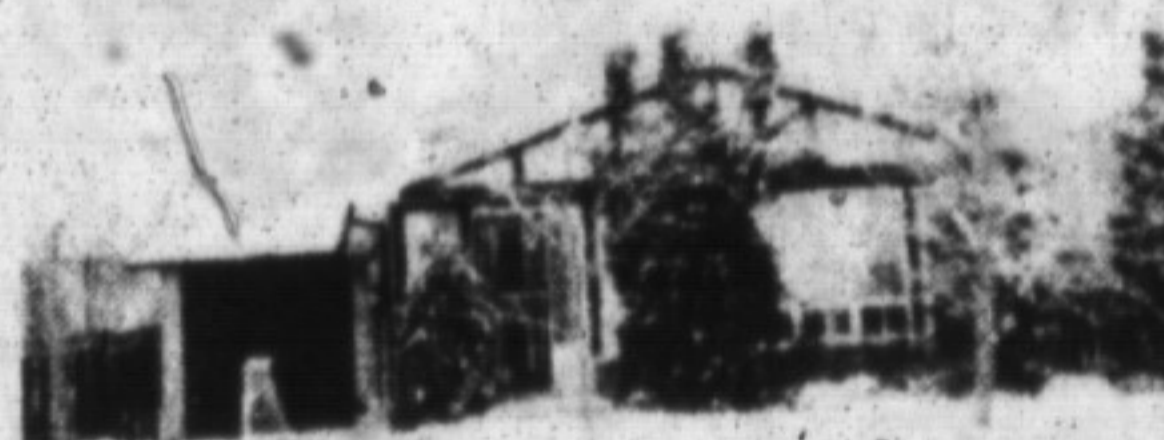

GORGEOUS BUNGALOW

In Dorset Park with three bedrooms, eat-in kitchen, attached garage, pool-sized lot, completely finished rec. room with fireplace. Shows beautifully. Phone Betty for an appointment.

PAUL PAGE

Associate Broker
878-2365



INVESTMENT OPPORTUNITIES



POWER OF SALE

Residential income properties, commercial zoning, 17 rental units. Gross income \$52,000.00. Good financing available. Priced at \$289,900.



INDUSTRIAL

24,800 sq. ft. Industrial factory. 3,000 sq. ft. office, loading and drive indoors. Quick access to 401. For Lease \$3.50 sq. ft. (try an offer)



Commercial and residential income property. Solid anchor tenants, prime location. Gross income \$72,000.00. Priced for quick sale \$595,000.00.

GARY THOMAS

Broker/Owner

Alan Brooks	875-0067
Gail Pullen	878-0110
Freda Lawrence	878-4860
Maurice Miljour	876-4577
Audrey Newell	878-5339
Wayne Warner	878-1084
Lina Warner	878-1084
Ron Furik	878-3337
Phil Prestidge	878-6924
Richard Hierman	878-5806
Carol M. Brooks	875-0067
Lindsay McLaren	854-2451
Katrina Walton	878-1588

Jean Snowden	878-3155
Mike Morgan	878-8093
Paul Page	878-2995
Anne Taylor	854-9833
Betty Ingle	827-4286
Ron MacNeil	878-0198
Clayton Hackenbrook	875-0771
Sharon Kerley	854-0474
John (J.P.) Pears	878-6859
Joan E. Tattie	876-1575
Scott B. Prior	878-2365
Marilyn Andrews	878-2365
Al Volpe	827-9025