

RE/MAX

Miltowne Realty Corp.

"Locally owned and operated - #1 in Home Sales since 1983"
22 Ontario St. South 878-2365



**RICHARD
HIERMAN**
Sales Representative
Office 878-2365
Toronto 826-1030
Residence 878-5806

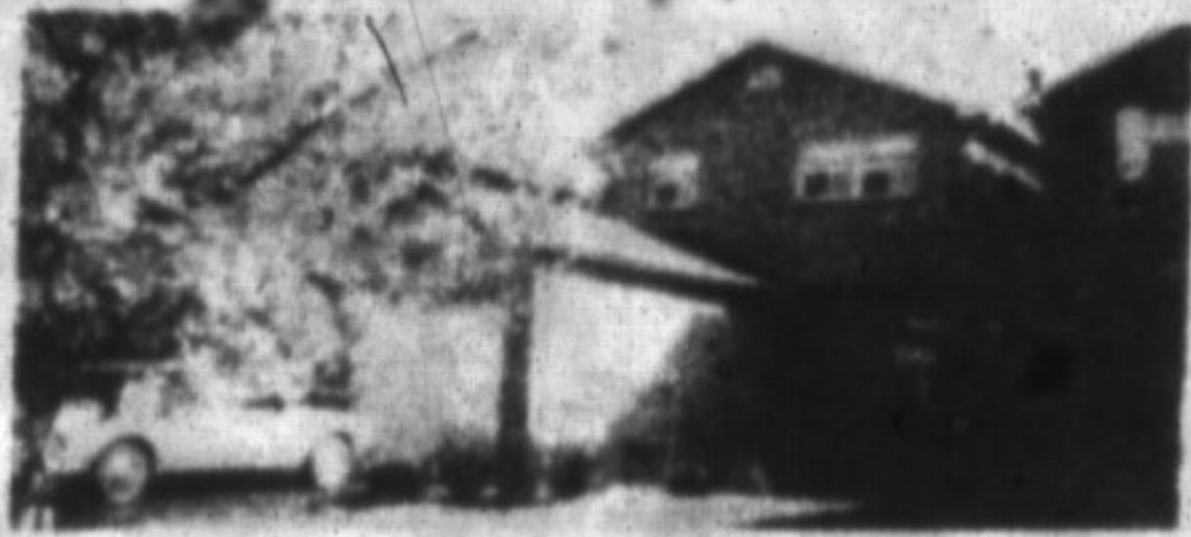

MOVE RIGHT IN

You won't have to touch a thing in this beautifully finished home. Fireplace, air conditioning and 5 appliances make this an outstanding value at just \$174,900. Call Richard Hierman.



**DOUG J.
BUTSON**
Sales Rep
Office 878-2365

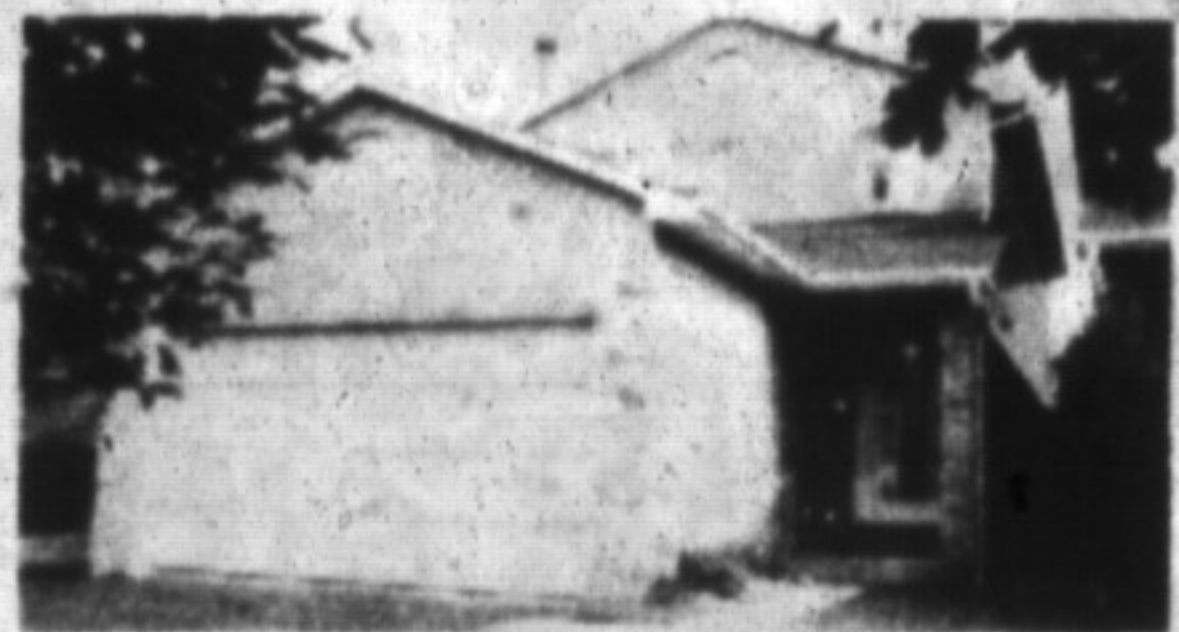

**20 LAURIER AVENUE
NOW \$199,000.**

QUICK POSSESSION

Ensuite master, M.F. fam. rm. w/brick corner F.P., (2 bdms., 3 pc., appliances on lower level), pine/brass decor.



192 MAIN ST.

COMMERCIAL/RESIDENTIAL

Nine apartments possible, 5000 sq. ft., Commercial approved for hair salon, variety store, laundromat, dance studio.

NOW \$799,000. OR \$7/SQ. FT.



**MAIN ST. &
BELL
SCHOOL LINE**

Treed, triangle with drilled well. \$158,000.

**RON
FURIK**
Sales Representative



Office: 878-2365 Res: 878-3337
Tor. Line 826-1030

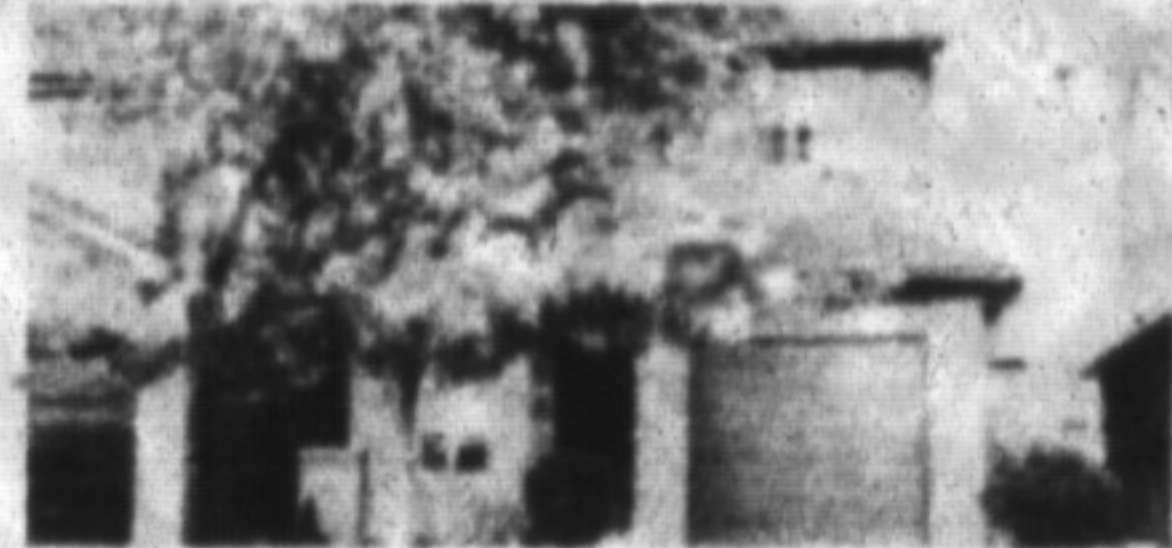

VENDOR TRANSFERRED

This 3 bedroom, 2 bathroom backdrop offers family room with fireplace, separate dining room for formal dining & eat-in kitchen. This fully fenced lot is located in Bronte Meadows. Asking \$179,900.

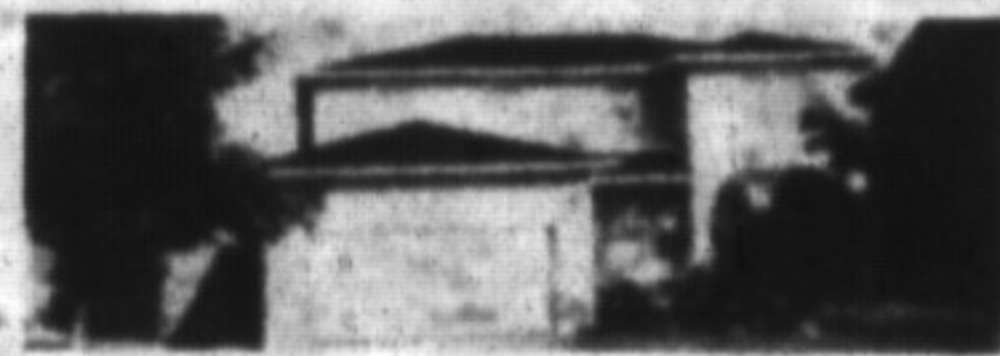

EXECUTIVE CHARM

4 bedroom, 4 bathrooms, recreation room, games room, family room, VG pool, central vacuum & central air are some of the extras and comforts you can enjoy.

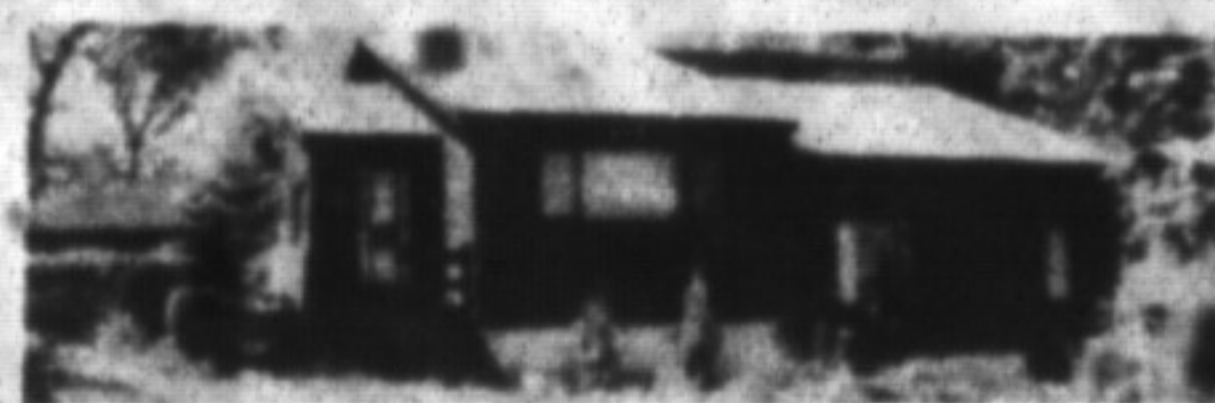

CAMPBELLVILLE COUNTRY

1.326 acres of sloping land with "Early Cedar" bungalow graced with open cathedral concept. Sunken living room with fireplace. Eat-in kitchen & hardwood cabinets. Including 5 appliances. Listed at \$239,900.



DELIGHTFULLY PLEASANT

Best describes this 3 bedroom end unit townhome. Featuring upgraded carpeting, separate dining room overlooking living room, kitchen level laundry room. Contact Ron to find out more about the quality home.

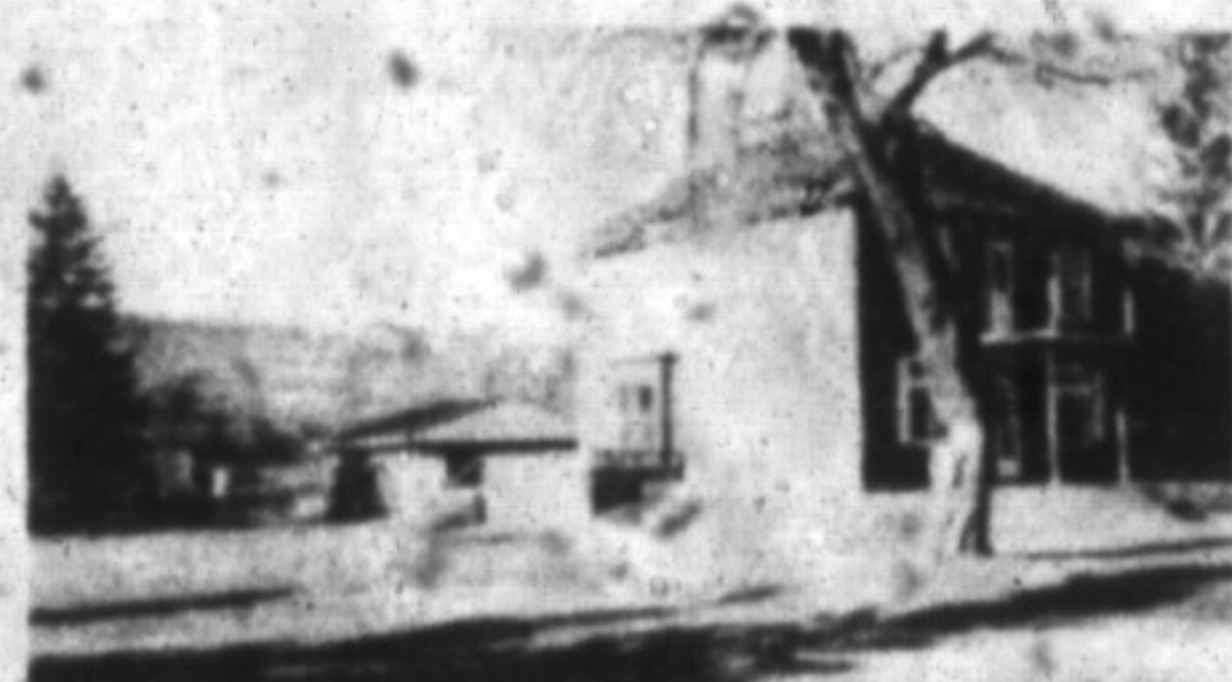

CHARMING CENTURY OLD HOME

Abutting Grand Valley conservation area with walkout to large deck. Loft could be converted to studio. Access from 2 road frontages. Has 4 bedrooms, wood burning stove & 2 car garage with workshop. Listed at \$148,900.



**SHARON
KERLEY**

Sales Representative
Office 878-2365
Toronto 826-1030
Residence 854-0474



A BIT OF HISTORY

- 1878 Schoolhouse • 1/2 acre lot
- 2 Fireplaces • Inground Pool
- 4 Bedrooms • Close to Town
- Potential Galore • Now \$249,900.

Call Sharon Kerley for more information.



RENÉE HARROLD
Sales Representative

Office: 878-2365
Tor: 826-1030
Res: 878-4526



BIG IS BEAUTIFUL . . .

A "Fodder" from the street — step inside to appreciate the size of the 4 spacious bedrooms w/full master ensuite and the big Euro-style kitchen overlooking a cozy family room with fireplace. On a lower level is a bright in-law suite equipped with its own kitchen and in the finished basement a large playroom & R/I fireplace. Air conditioned, central vac & T1-1/4% mortgage until 1993 — superb value at \$279,900. Call Renée for more details.



**SIMPLY ONE OF THE BEST
\$152,500.**

Large 11-3/4% mtge. till 1993.
4 bdrm. end unit w/large deck.
Includes stove, fridge & dishwasher
Finished basement w/workshop & bar
Bright & well-decorated
Don't miss this one!

Call Renée Harrold.



**AUDREY
NEWELL**
Associate Broker
Serving Milton & District
Since 1974 and for
many years to come.

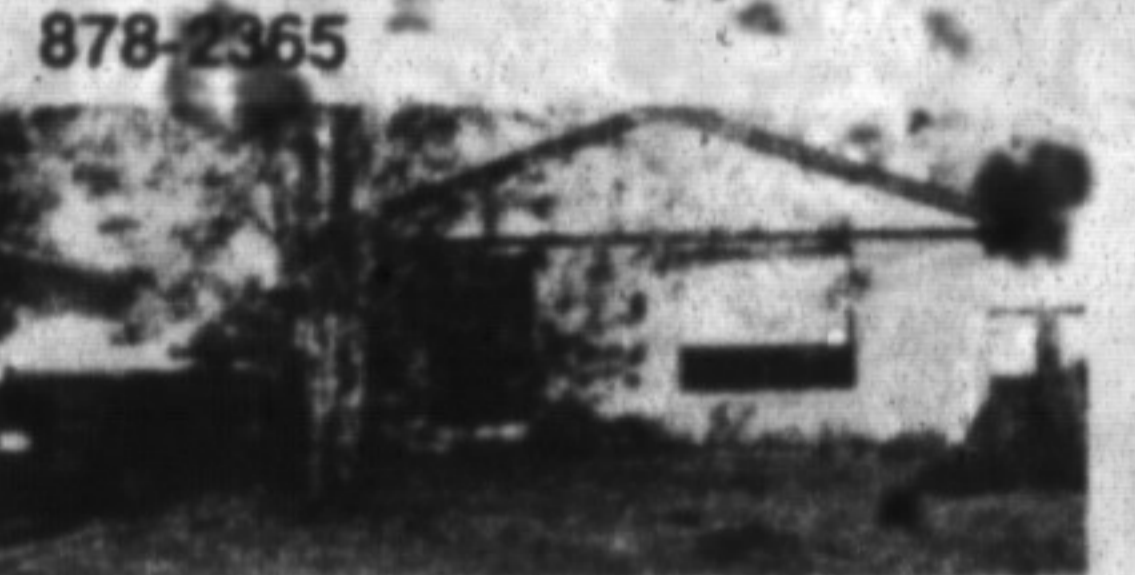

CABOT TRAIL \$194,000.

Many extras and upgrades are in this pretty home. 3 bdms., 2 baths, super rec. room, walk-out from basement pt, central vac, central air, window coverings and much more. Call Audrey at 878-2365.



HOW ABOUT A LONG CLOSING?

This super sidesplit on just over 1/2 acre in a picturesque area is available at \$249,900. Good assumable 1st mortgage. Call Audrey at 878-2365 for more details.



OWNER MUST SELL

Secluded 1750 sq. ft. bungalow on treed 1 acre, 4/5 bdms., family room, 2 full baths., re-broadloomed and decorated in October. Unfinished basement. Good financing. Call Audrey at 878-2365.



LAURIER AVE. \$1385,000.

This well-maintained 3 bedroom home has finished rec. room, central air, fully fenced yard. Call Audrey at 878-2365.



ROSEHEATH DR. \$177,900.

Very attractive home has 3 bdms., central air, large deck, overlooking farmland and a flexible closing date. Call Audrey at 878-2365.

1.4 ACRES \$159,900.

In Maffat in an area of new homes. Rises away from road with an ideal home site on top. Call Audrey at 878-2365.



**CLAYTON
HACKENBROOK**
Associate Broker
878-2365
Tor. 826-1030
Res. 875-0771



**FLEXIBLE CLOSING
\$174,900.**

- 3 bdrm., fin. bsm't, brick F.P.
- Oak railings, hardwood floors
- Upgraded flooring in LR & bath
- 5 appliances, central air
- 11.5% mortgage until 1993.

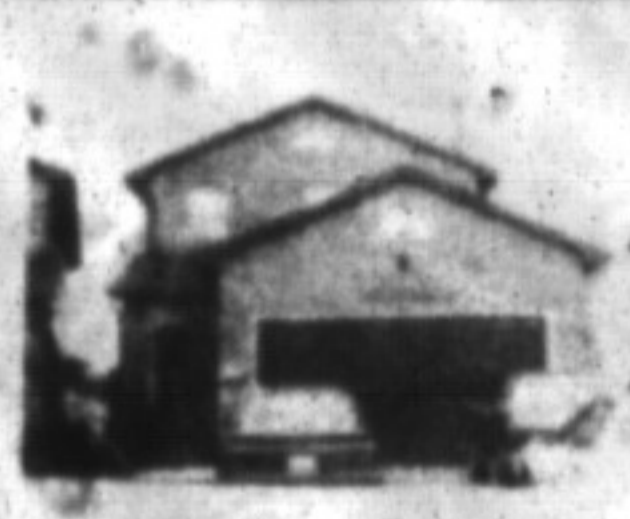

PLENTY OF ROOM

- 3 lg. bdms., central air
- Family rm. with F.P.
- Lrg. master with 2 pce.
- Good mortgage until Oct. '94
- Premium lot



PULLEY OPERATION

- 30 acres, 39 x 348 barn fully equipped.
- Brick 4 br. bungalow (2400 sq. ft.) built in appliances.
- Extensive renovations, 2 F.P., Heat pump.
- Call for further info on quota.
46.7 ACRES NORTH OF ACTON
40 x 48 steel building, 200 amp, approx. 9000 Xmas trees for future income - \$289,900.



REDUCED \$144,900.

- 4 bdms., walk-in closet
- Fin. bsm't., central air
- Upgraded broadloom in LR & DR
- Very well maintained
- Use of Pool, rec. hall, tennis courts

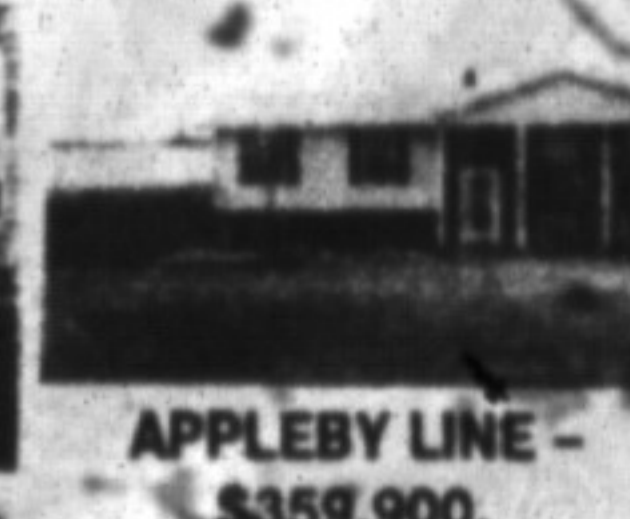

**APPLEBY LINE -
\$359,900.**

- Major renovations & additions (89)
- Walkout bsm't, 5 br. dble. gar.
- Greenhouse, "Gravelle" kit.
- Thoroughly upgraded, inground pool
- 3/4 acre, escarpment view.



**Gail
Pullen**
Sales Rep

878-2365 Office
878-0110 Res.
826-1030 Tor. Line



**\$217,500.
CAMPBELLVILLE
VILLAGE**

All brick, lg. country kit, pine & oak thruout. 165 sq. ft.

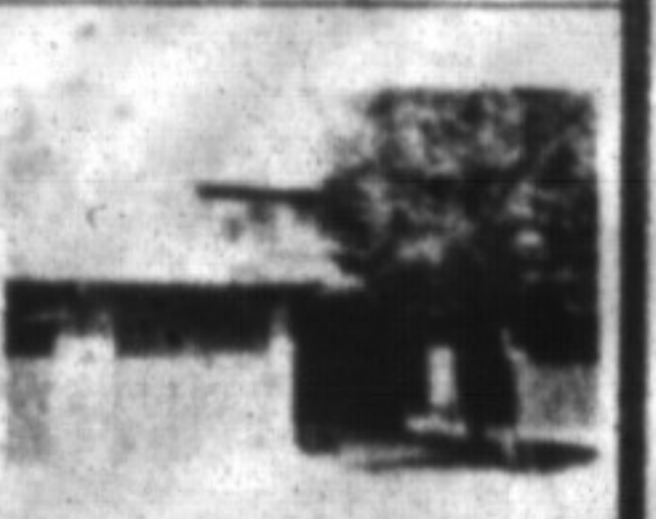

CLASS ACT

3 bdrm., 2 baths, new carpet & furnace. Garage & fenced yard, small dev.

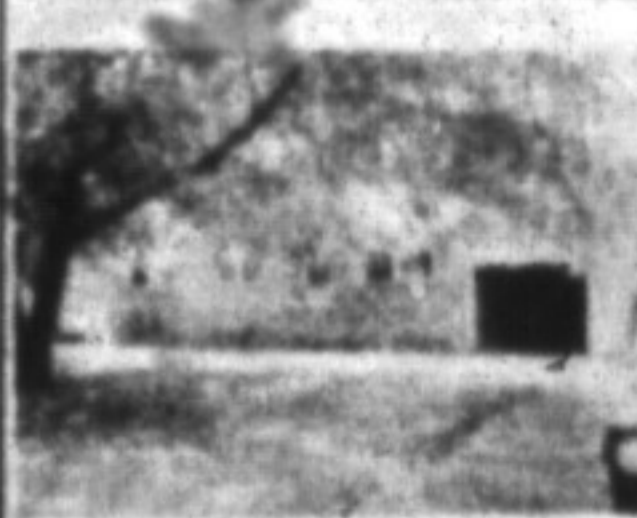

**3 BDRM. BUNGALOW
\$168,900.**

Hardwood/broadloom, full dining rm., oversize rec. room, dining room.

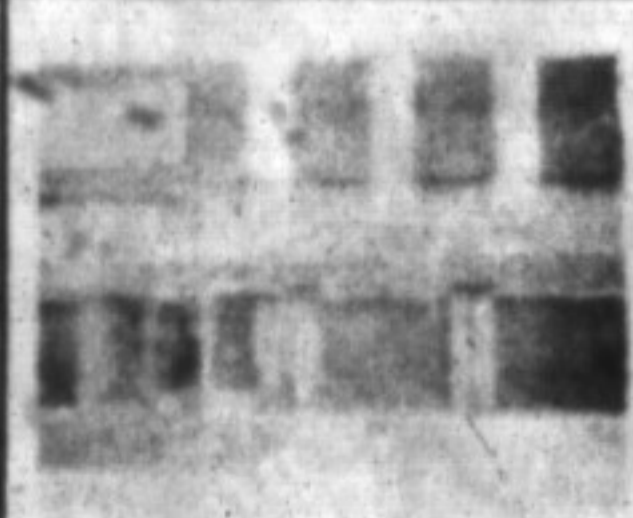

**NEW APPLIANCES
TOWNHOME
AT \$137,900.**

3 bdms., 3 baths, \$90,000 1st mortgage @ 11-1/4% to '92.

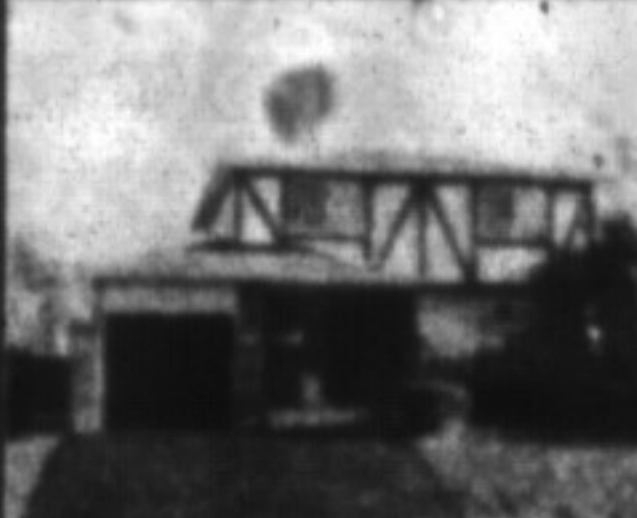

**MOVE IN BEFORE
XMAS \$192,500.**

3 bdms., 3 baths, large kit, L-shaped rec. w/fireplace.



**COUNTRY - 5 MIN.
TO MILTON CENTRE
\$159,900.**

Oversized garage/workshop, new roof and carpet, 200 sq. ft. lot.