

ROYAL LePAGE

A LEADER IN THE INDUSTRY

RE-1—The Canadian Champion, Wednesday, October 31, 1990

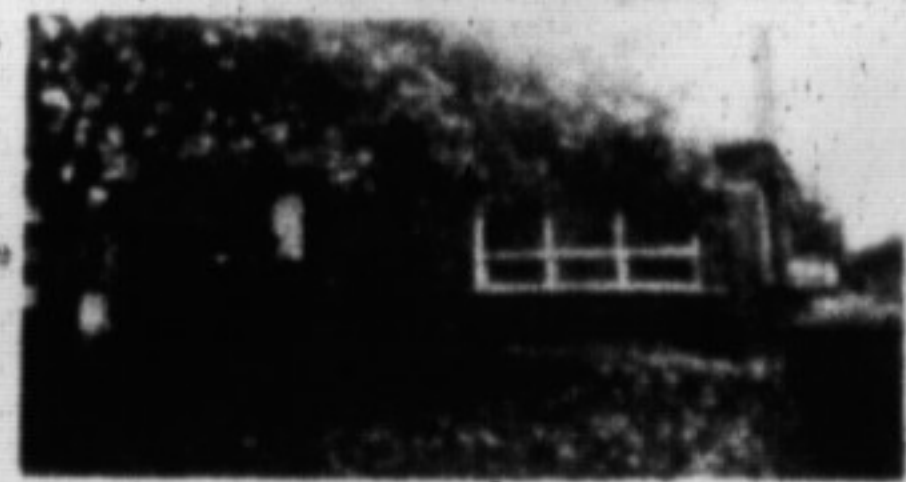

BUY OF THE CENTURY \$164,900.
Entertain your friends in your hot tub in winter, and your swimming pool in summer or just relax in front of the log-burning fireplace in the main level family room of this brand-new listing. Property features separate dining room, fenced lot, all brick construction, plus much more. Call Sandy Kinsale to inspect.

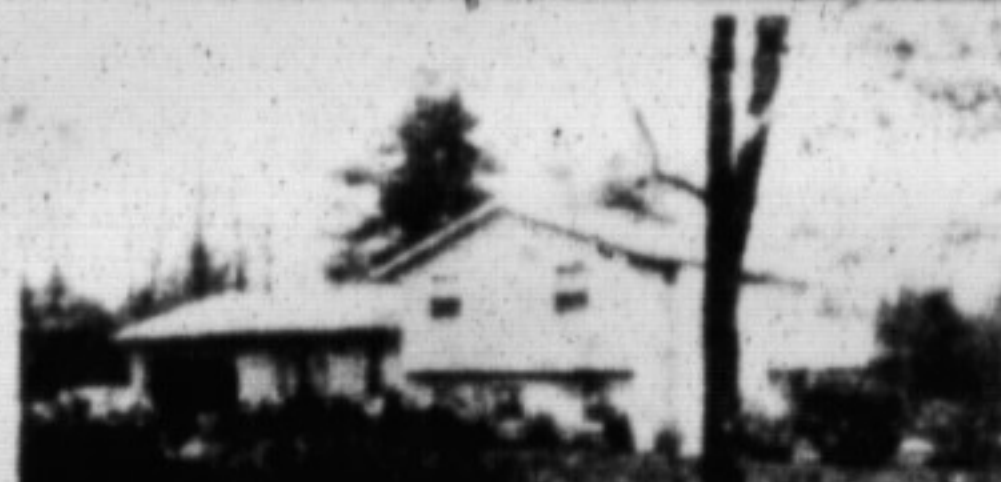

REMBRANDT COULDN'T PAINT
A prettier picture than the exquisite wooded area surrounding the 3 bdrm. split. The open concept home sits on over 10 escarpment acres and is only minutes from the 401. Call Barbara Crowe 878-8101.



CAMPBELLVILLE CAPE COD 1.24 AC.
\$379,000 charming custom built country home nestled on treed lot on scenic dead-end road & featuring traditional centre hall with winding oak staircase, lg. formal living room, sep. dining rm., family rm. with FP & patio drs., Hanover kitchen, lg. bdrms., etc. Inge Winther 878-8101.



YOU THINK YOU HAVE PROBLEMS
Just think how this nicely decorated 4 bdrm. home feels lots of show & tell, it knows it is worth \$216,900 but feels a little down. Can you lift its spirit and make an offer? 3 bdrm. pool, A/C. Dave Good 878-8101.



TRY AN OFFER
Owner transferred! Private picturesque 2 1/2 acres, has springfed pond, stream & professionally landscaped. Lrg. brick home has 5 bdrms., family rm., country kitchen, jacuzzi & many more features. Call Norma or Ed Proveau 878-8101.

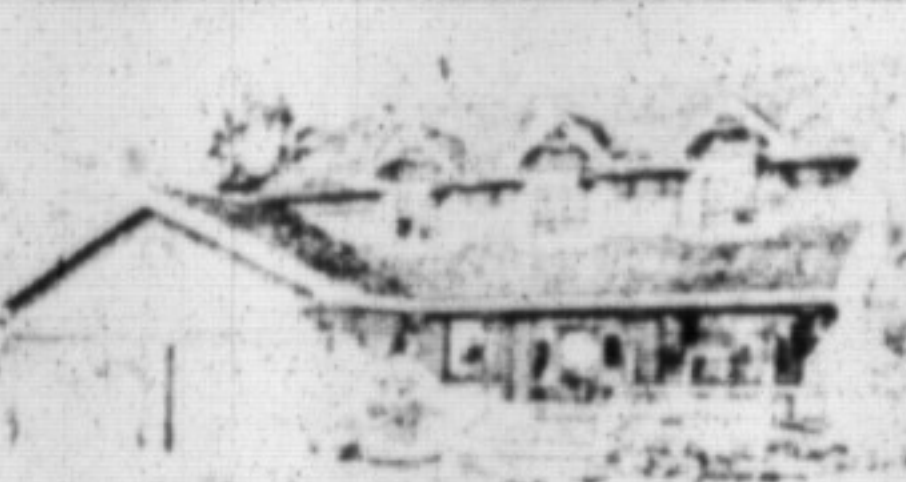

LOOKING FOR LAND?
• Three 1.5 acre lots located in quiet village asking \$149,900 (or home pictured for \$325,000) to \$184,900.
• Five acre wooded parcel with lane and well. Good access to Hwy 401. \$229,900. D. Lawrence or D. Kerslake 878-8101.



MAKE THE FIRST STEP TO BETTER LIVING
Spacious master bedroom on main floor features ensuite with built-ins and large walk-in closet. Huge combination kitchen and family room. Tall windows let in lots of light. Must be seen. \$449,000. D. Lawrence or D. Kerslake 878-8101.



NEW OFFERING — \$449,000.
Absolutely splendid 1915 brick home set on approx. 3 acres with detached garage & small barn with water & hydro. Leaded glass windows, spacious rooms & lovely woodwork. Call D. Lawrence or D. Kerslake 878-8101.

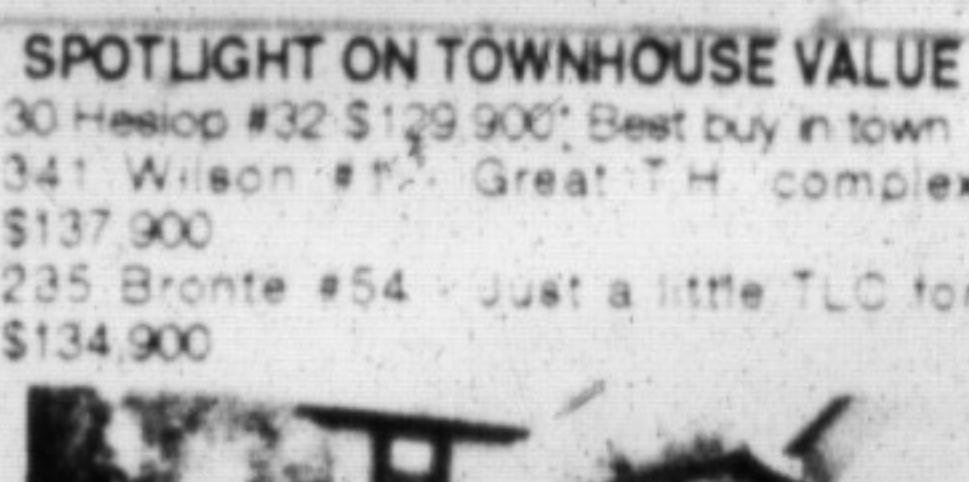

SPOTLIGHT ON TOWNHOUSE VALUE
30 Heilop #32 \$129,900! Best buy in town 341 Wilson #10. Great T.H. complex \$137,900.
235 Bronte #54 - just a little TLC for \$134,900.



WANTED
A young family \$179,900 to fill 4 bdrm. bsplit with fin. rec. room.
BIG HOUSE — BIG VALUE \$272,900
4 bdrm., 2 storey, 2300 sq. ft. beauty awaits you. Joyce Hagevik 878-8101.



VALUE GALORE — \$299,900.
FALL SPLENDOR—20 ACRES
\$689,000. D. Kerslake or D. Lawrence 878-8101.



OPEN HOUSE SUN. NOV. 4TH 1:30-4 P.M.
255 CHRISTIE ST., ROCKWOOD
Immaculate raised bungalow on large lot featuring Barzotti kitchen, family rm. with fireplace, 4th bedroom or den on lower level, 2 baths, skylite, double garage and so much more. Only \$184,900. Call Karen Irvine 878-8101.



UPSTAIRS, DOWNSTAIRS, INSIDE, OUTSIDE—
Everything you see will please you! This 4 bdrm., backsplit offers you space and elegance. Main floor family room, FP, central air and vac., upgraded carpets, finished basement, brass light fixtures, large deck & more! A well landscaped yard completes this perfect picture. \$276,900. Call Barb Lafleche 878-8101 for your personal viewing.



REDUCED! VACANT! MOVE IN! \$229,500.
4 bdrm. home. Owner has been transferred. Main flr. family rm. with fireplace, cent. air walkout from kitchen to deck 50' x 122'. Take a look, make an offer. Norma or Ed Proveau 878-8101.

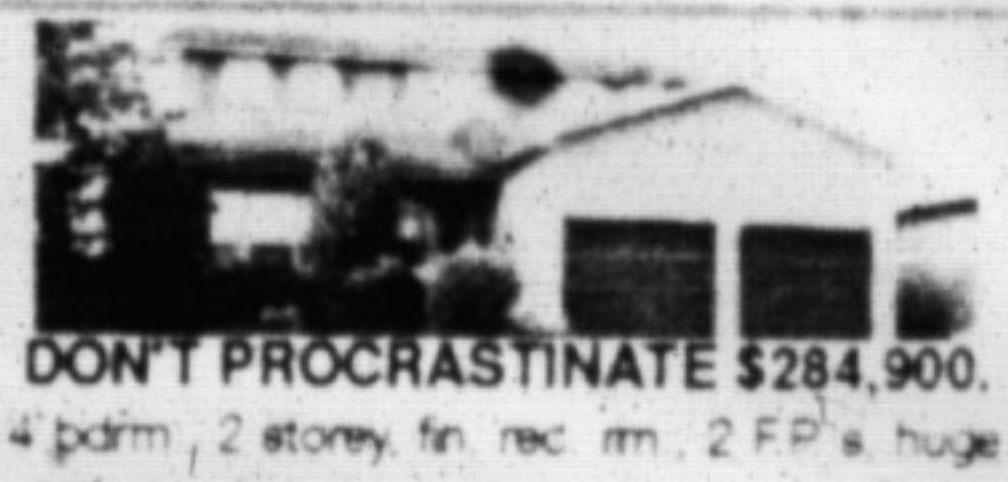

DON'T PROCRASTINATE \$284,900.
4 bdrm., 2 storey, fin. rec. rm., 2 FP's, huge yard.
BROOKVILLE ESTATES \$419,900.
Fabulous 2 storey contemporary ingrd. pool. Joyce Hagevik 878-8101.



BACK IN TIME — CIRCA 1860
Built for the caretaker of the famous Rockwood Academy. Large country kitchen with skylite and built-in pine shelves is a feature of this home, also its hand-sanded pine floors. If you enjoy history, you'll love this one. Norma or Ed Proveau 878-8101.



A BUNGALOW WITH A BONUS \$209,900.
A professionally finished Florida room with walkouts to a massive patio & manicured lawn & gardens is just one of the extras other incl. cent. air & a spacious rec. rm. with bar & reclaimed brick FP. Call Sandy Del Papa 878-8101.



WHY NOT NOW — \$159,900.
Charming older home features 4 bdrms., large lot, quiet street, inground pool, tasteful decor. To arrange a viewing call Sandy Del Papa or Sandy Kinsale 878-8101.



YOU DESERVE THE BEST \$268,000.
This 4 bdrm. home in Timberlea features main flr. laundry and family rm., spacious master with full ensuite, oak kitchen overlooking family rm., central air, immaculate neutral decor. To view, call Karen Irvine 878-8101.



BEAUTIFUL, BEAUTIFUL
Country property, presently horse/hobby farm. 4 bdrm., 3 baths, easy commute to QEW or 401. Near Indian Wells Golf Course. Don't delay - unique opportunity at \$644,900. Virginia Brazeau 878-8101.



SPECTACULAR VIEW
Situated on top of the escarpment over 5 scenic acres, custom-built brick bungalow, 3 bdrms., master with ensuite and w/o to new deck, large kitchen, fam. rm., FP, rec. rm., bar, dbl. gar. To view call A. Lear-Costigan 878-8101.



PRIVATE AND SECLUDED
\$599,000. Beautiful French Provincial nestled on very scenic wooded 2-acre lot and featuring fireplaces in living room and family room. Large separate dining room. Spacious kitchen with all top-of-the-line built-ins. Bedrooms with French doors to private balconies, etc. Inge Winther 878-8101.



PRESTIGIOUS WHISPERING PINES
\$599,000. Purchaser to complete the stone manor featuring FP's in living rm., family rm. & master, sep. dining rm., library, lg. kitchen, 4 bdrms., 5 baths, sep. maid's quarters all on treed 2-acre lot. Inge Winther 878-8101.



GRACIOUS GEORGIAN — \$599,000.
Set on prof. landscaped 2.2 acre with mature trees & pool & featuring the traditional centre hall, FP's in dining rm. & family rm., lg. library, greenhouse kitchen, 5 bdrms., master with sep. sitting rm. & balcony. Inge Winther 878-8101.

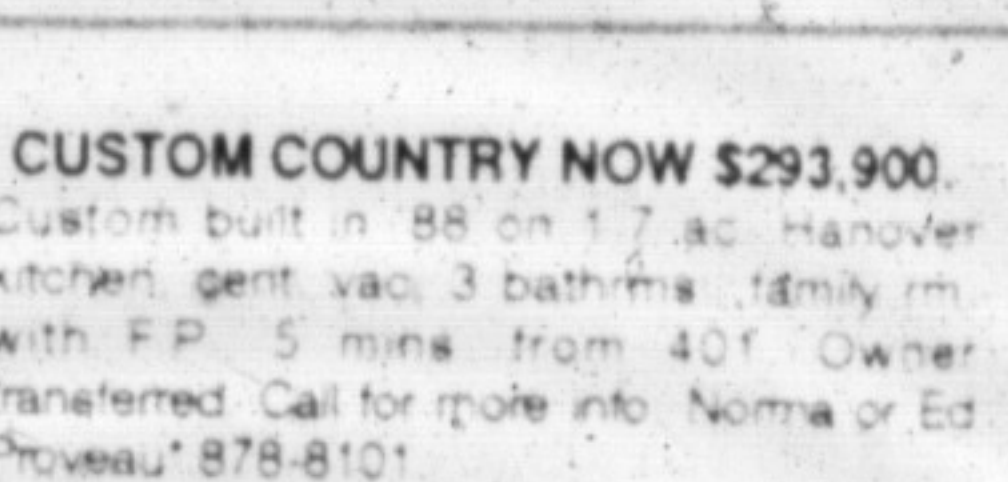

CUSTOM COUNTRY NOW \$293,900.
Custom built in '88 on 1.7 ac. Hanover kitchen, cent. vac., 3 bathrooms, family rm. with FP, 5 mins. from 401. Owner transferred. Call for more info. Norma or Ed Proveau 878-8101.

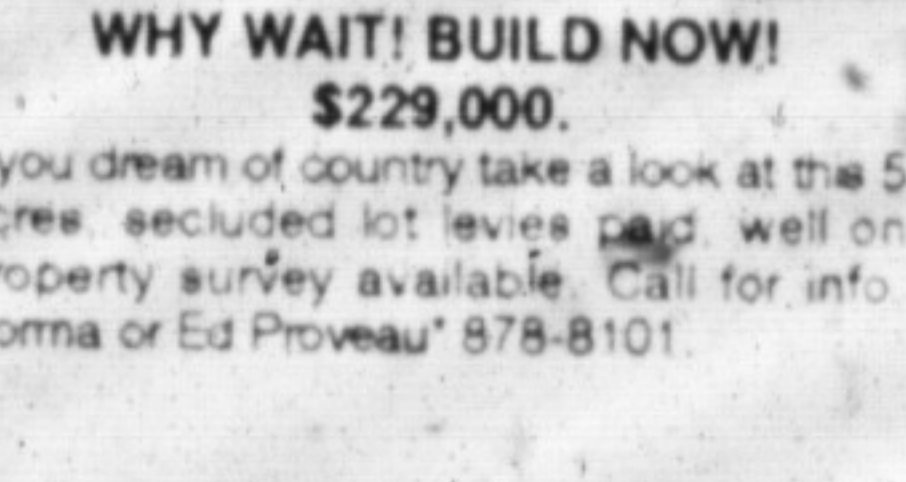

WHY WAIT! BUILD NOW! \$229,000.
If you dream of country take a look at the 5 acres, secluded lot, levies paid, well on property survey available. Call for info. Norma or Ed Proveau 878-8101.

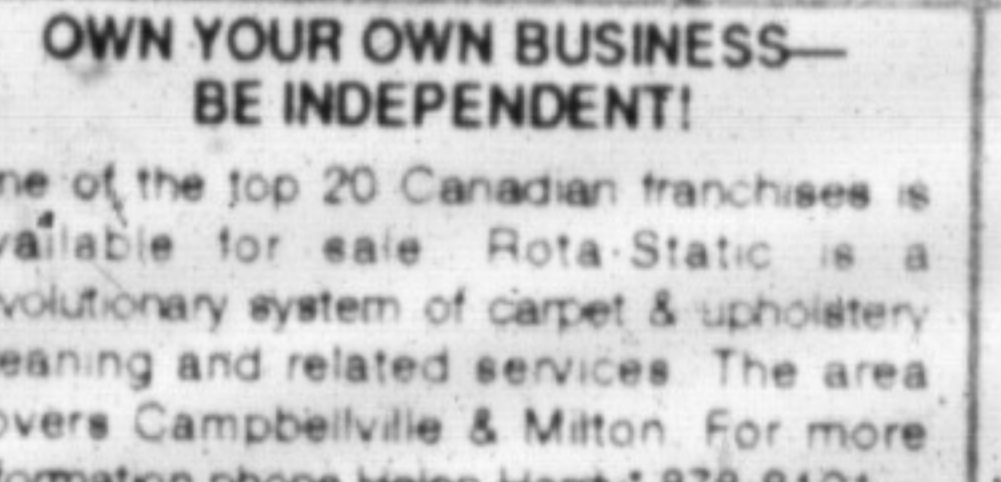

OWN YOUR OWN BUSINESS—BE INDEPENDENT!
One of the top 20 Canadian franchises is available for sale. Rota-Static is a revolutionary system of carpet & upholstery cleaning and related services. The area covers Campbellville & Milton. For more information phone Helen Hardy 878-8101.

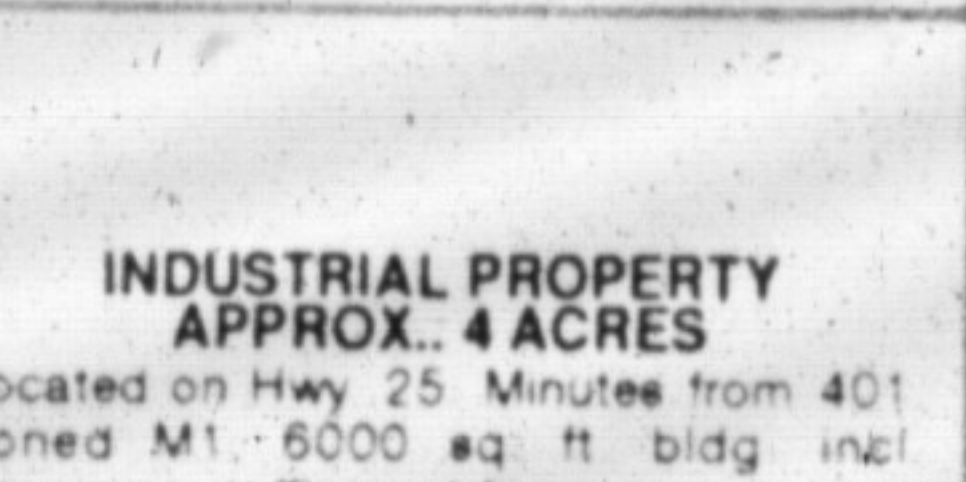

INDUSTRIAL PROPERTY APPROX. 4 ACRES
Located on Hwy 25. Minutes from 401. Zoned M1. 6000 sq. ft. bldg. incl. showroom, offices, mfg. area, overhead doors, lots of parking facilities, plus 2 bungalow style homes are included. Great income property or relocate your business. \$949,000. For more information phone Helen Hardy 878-8101.



VENDOR MUST SELL \$159,900.
Immediate possession available on this spacious 3 bedroom semi with large kitchen, separate dining room, fireplace, large master with semi ensuite, garage, lovely neutral decor and large lot close to schools. Call Karen Irvine 878-8101.



INVESTMENT OPPORTUNITY
103 ACRES: \$1,495,000.
CORNER LOCATION 23 acres.
\$250,000. D. Lawrence or D. Kerslake.

388 MAIN ST. EAST
878-8101
(Tor. Line) 826-9218
Toll-free 1-800-263-4176

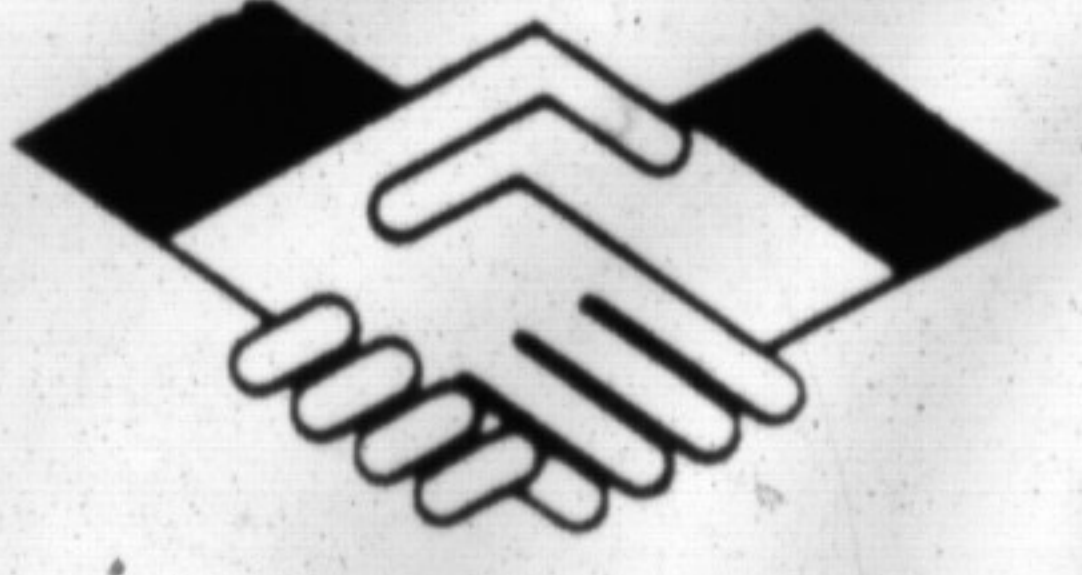

SECRETARIES
Gayle Ford • Ginger Tiede
Wendy Girard • Shelly Varley

LAMONT-LEONE — Manager**

- | | | | |
|------------------|--------------|----------------------|----------|
| Karen Irvine | 876-4154 | Rudy Arbeiter | 878-3558 |
| Donna Syms | 878-3112 | Audrea Lear Costigan | 878-9151 |
| Les Bunker | 519-856-4352 | Sandy Kinsale | 878-0392 |
| Denzil Lawrence | 878-1944 | Sandy Del Papa | 878-5229 |
| Margaret Swain | 878-7687 | Barbara Crowe | 878-7875 |
| Ed Proveau | 876-1707 | Sandra Logie | 878-1881 |
| Joyce Hagevik | 876-1084 | Barbara Lafleche | 875-3303 |
| Inge Winther | 856-1990 | Helen Hardy | 878-3915 |
| Norma Proveau | 876-1707 | Dave Good | 875-0495 |
| Denise Kerslake | 876-1735 | | |
| Virginia Brazeau | 878-1221 | | |

ROYAL LEPAGE REAL ESTATE SERVICES LTD., REALTOR **It's you that counts the most.**

** Broker
* Sales Representative