

ROYAL LePAGE

A LEADER IN THE INDUSTRY

RES—The Canadian Champion, Wednesday, August 22, 1990



EXECUTIVE HOME \$279,900

This home is located on a 55-ft. lot in Timberlea and features 2-storey entrance, 4 bedrooms, 2 baths, large kitchen with loads of cupboards, main-floor laundry and family room, central air & vac. Call:
* Karen Irvine 878-8101

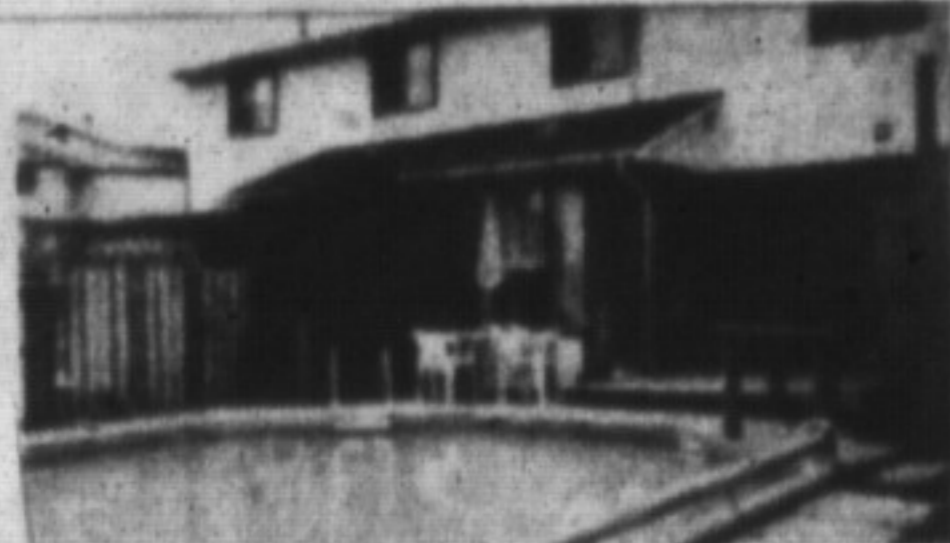

**WAS \$179,900 — NOW \$159,900
GREAT FOR YOUNG FAMILIES**

No traffic worries for your children on this quiet court. Your whole family will love cooling off in your new pool (17' x 31'). Mom can watch backyard activities from the large bay window in kitchen.
* Sandy Del Papa 878-8101

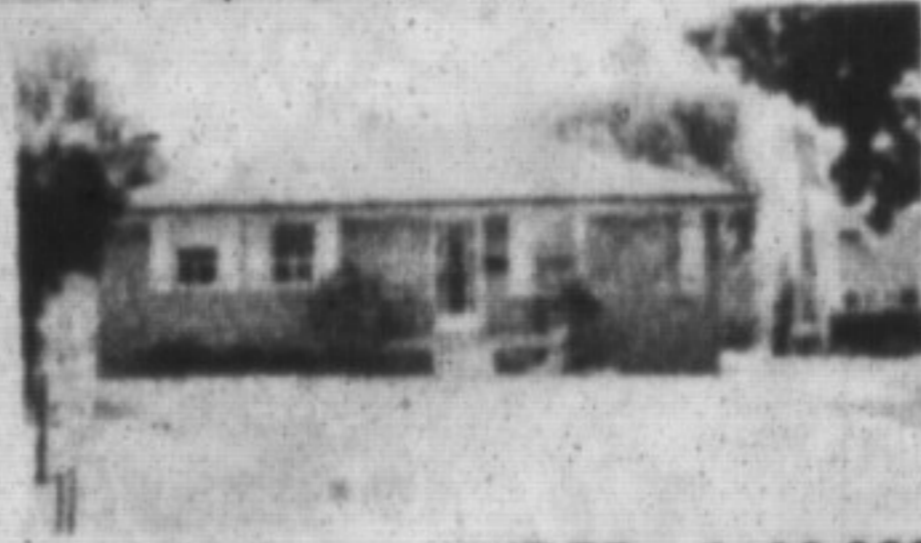

HIGHLY RECOMMENDED — \$186,900

Charming brick bungalow (recently remodelled with many upgrades) located on quiet crescent. Kitchen redone in oak with trac lighting. Furnace & most windows replaced. Maintenance-free exterior. Cent. air, cent. vac. & more.
* Sandy Del Papa 878-8101



11 ACRE HORSE/HOBBY FARM

Between Walkers Line and Appleby Line — with a million-dollar view of the escarpment! Home features 4,000 sq. feet of living space, nanny suite, 2 fireplaces. Ten-stall barn, drive-shed and gardens complete this horseman's paradise. \$679,000.
* Barb Lafleche 878-8101



COUNTRY LIVING AT ITS BEST

This conveniently located 8-room home, situated on 3 acres with 20 x 40 in-ground pool, gazebo, pond, mature trees plus many other features. Take advantage of assumable mortgage at 11.75%. For appt. call:
* Helen Hardy 878-8101



RANCH-STYLE HOME — APPROX. 1 ACRE

Quality-built home. Features include central air, cent. vac, fireplace, 2-car garage, appliances. Country living yet close to 401 and Trafalgar Rd. \$299,000. Assumable mortgage at 11.75%. Call:
* Helen Hardy 878-8101



YEAR-ROUND VIEW

\$447,000 — Cedar bungalow on a hill with 2 acres. Beautifully landscaped, 2,500 sq.ft., 4 bdrms, 3 bathrooms, fireplace in the living room, separate dining room plus every woman's dream kitchen. North of Campbellville.
* Lee Bunker 878-8101



**UNIQUE BRICK BUNGALOW
\$226,000**

**IMMACULATE AND SPACIOUS
\$189,900**

* Donna Syms 878-8101



CURB APPEAL!

Unique and spacious home set on wooded, approx. 1 acre lot. Tall windows let sunlight into combination kitchen-family room. Ample, good-quality cupboards in kitchen and master ensuite — \$459,000.
* D. Lawrence or * D. Kerlake 878-8101



PICTURESQUE VILLAGE SETTING

This spotless home is the ideal opportunity for first-time buyers or retiring couple. Beautiful lot backs onto open space, central air, finished rec. room, pine floor in master bedroom — a must to view — \$179,900.
* Marg Swain 878-8101



**CORNER STEELES & NINTH
103 acres, 2 brick homes \$2,950,000**

**20 ACRES NEAR KELSO & HWY
401 — \$689,000**

* D. Lawrence or * D. Kerlake 878-8101



ACREAGE WITH A VIEW

Well-maintained bungalow with self-contained one-bedroom apartment set on gorgeous 2.5-acre lot. Sunken living room with fireplace and bright kitchen. Asking \$399,000
* D. Lawrence or * D. Kerlake 878-8101



EXCELLENT VALUE — \$299,000!

Approx. 1 acre of land with 1,800 sq.ft. well-built bungalow. Large kitchen with European-style cupboards. Central air, 3 baths and 40' x 25' insulated and heated workshop with concrete floor. Won't last!
* D. Lawrence or * D. Kerlake 878-8101



FIELD & FARMS IN FOCUS

Four-bedroom bungalow on half-acre lot only minutes from the 401. Featuring large living room with fireplace, sep. dining room, 2 baths, double-car garage, shed with hydro & organic garden. For further details, call:
* Barbara Crowe 878-8101



CAMPBELLVILLE ESTATES

Spacious and bright Tudor-style home set on 2-acre lot offers separate living room and dining room, family room with vaulted ceilings, studio and finished rec. room with bar — \$769,000.
* D. Lawrence or * D. Kerlake 878-8101



NEW ENGLAND TRADITIONAL

\$654,000 — Nestled on a beautiful 2-acre lot with mature trees and pond, and featuring fireplaces in living room and family room; separate dining room, library, rec. room, games room, kitchen with built-ins, 4 bdrms, 3 baths, etc. Campbellville Estates.
* Inge Winther 878-8101



TRADITION AND ATMOSPHERE

Throughout this 3-storey, 5,000 sq.ft. manor featuring fireplaces in living room, dining room, library, family room & master. Five bedrooms, 5 baths, garden room, studio and separate maid's quarters. All on 2-1/2 wooded acres on private and secluded close.
* Inge Winther 878-8101



UNIQUE COUNTRY ESTATE — 94 ACRES

\$2,900,000. Set majestically on wooded hilltop overlooking partly wooded acre with pond and large creek, this exquisite manor house offers ultimate in elegant living. Large coach house with 1,100 sq.ft. luxury apt., second floor, Campbellville area.
* Inge Winther 878-8101



COUNTRY STORE — POST OFFICE

\$599,000. Located in the quaint hamlet of Moffat only minutes from Campbellville-401. This property features apt. over store. Large new addition. New barn-style building. Excellent for antique business. Growing area of new developments.
* Inge Winther 878-8101

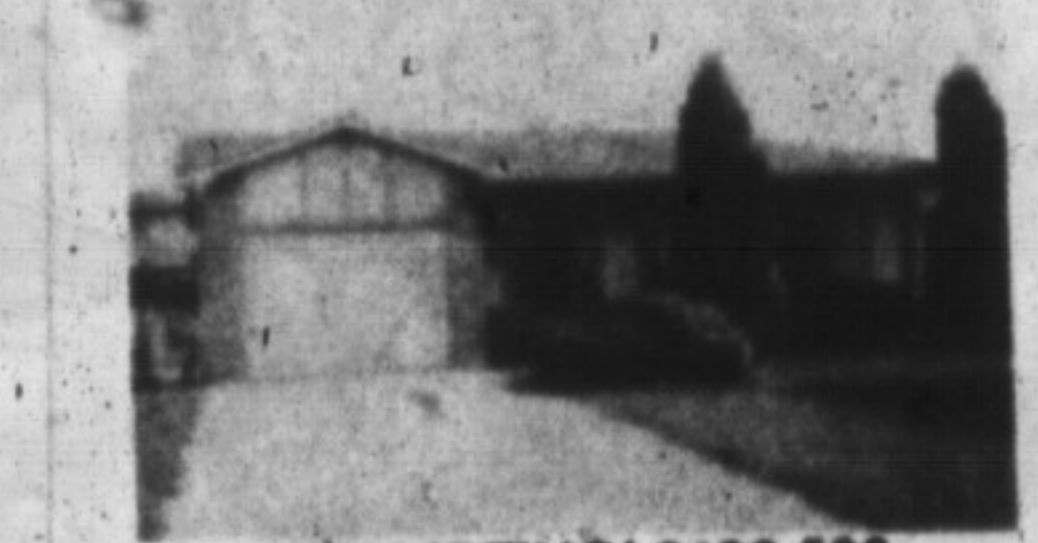

NEW LISTING! \$199,500

Three-bedroom all-brick bungalow. Move in and put up your feet. Central air, fireplace, finished basement, large professionally landscaped fenced lot. Desirable neighbourhood. To view, call:
* Ed or * Norma Proveau 878-8101



NATURE LOVERS' DREAM

Ten-room, custom-built home on 2-1/2 acres in Cedar Springs area. Cathedral ceilings, 4 bathrooms, mature woods, pond, stream and custom landscaping. Owner transferred. ONLY \$470,000. To view, call:
* Ed or * Norma Proveau 878-8101



A SUMMER PLACE — \$299,000

Swim, sun, bathe and barbecue in your own backyard. Brick, 4-bedroom home has main-floor laundry and family room with fireplace. Features: in-ground pool, central air, stove, built-in dishwasher, fridge, washer & dryer. Call:
* Ed or * Norma Proveau 878-8101



NOT JUST A TOWNHOUSE!

Two-storey, 3-bedroom townhouse with its own detached garage. Door off kitchen leads to fenced private deck. Finished rec. room. Stove & fridge included. Asking \$149,900!
* Ed or * Norma Proveau 878-8101



CUSTOM BUILT ON 1.7 ACRES — \$309,500

Quality brick and aluminum, 3-bedroom home features: main-floor laundry, family room, cent. air & vac., large Barzotti kitchen. Master bedroom has 3-pc ensuite and walk-in closet. This home has too many features to write about. You must see this one!
* Ed or * Norma Proveau 878-8101



PICTURESQUE COUNTRY HOME \$267,000

Four-bedroom sidesplit has main-floor laundry, cent. air and vac., master bedroom has double closets, 4-pc bath and walkout to balcony. Overlooking rolling countryside. Hollywood kitchen with built-in stove and much more! Call:
* Ed or * Norma Proveau 878-8101

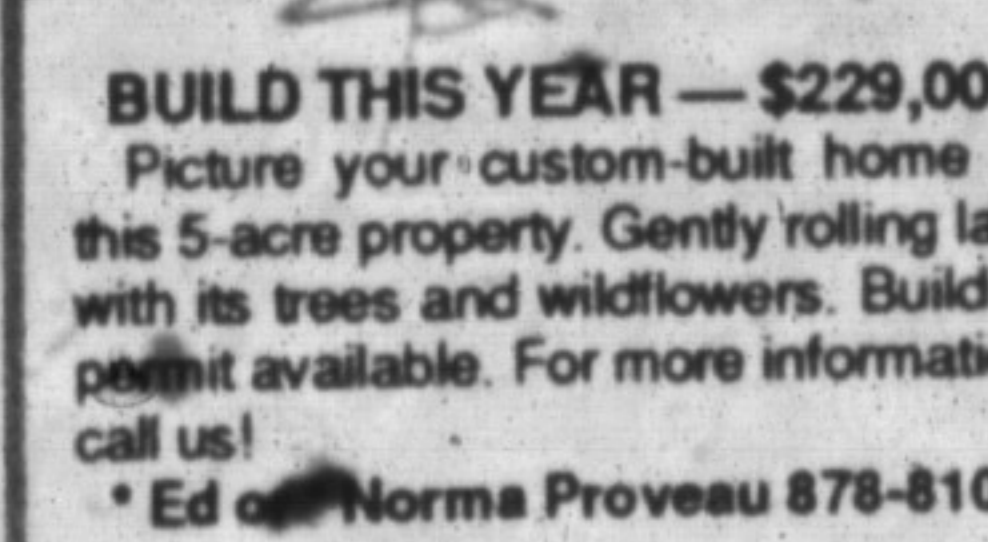

BUILD THIS YEAR — \$229,000

Picture your custom-built home on this 5-acre property. Gently rolling land with its trees and wildflowers. Building permit available. For more information, call us!
* Ed or * Norma Proveau 878-8101

FOR LEASE

Main-floor apt. situated in downtown Milton paved parking. Call listing agent.
* Audrea Lear-Costigan or Sandra Logie 878-8101



**FABULOUS SIDESPLIT
\$267,900**

Desireable area, three bedrooms, plus 3 baths. Lovely family room with French doors to patio area. Upgrades throughout, plus many amenities.
* "A MUST SEE"
* Joyce Hagevik 878-8101



KISS YOUR LANDLORD GOODBYE!

Tired of renting? Here's your opportunity to own a 3-bedroom townhouse with garage. I have 2 units available.
— One located at 341 Wilson Dr. #3;
— the other at 30 Heslop Rd., #32. Priced to sell from \$134,900!
* Barb Lafleche 878-8101



OUTSTANDING SIDESPLIT \$269,900

Fully upgraded home on huge lot 72' x 131' in Timberlea. Featuring living room with cathedral ceiling, large kitchen with oak cupboards, main-floor family room and laundry, cent. air, 5 appliances, all draperies, decor by Ethan Allen.
* Call Karen Irvine 878-8101

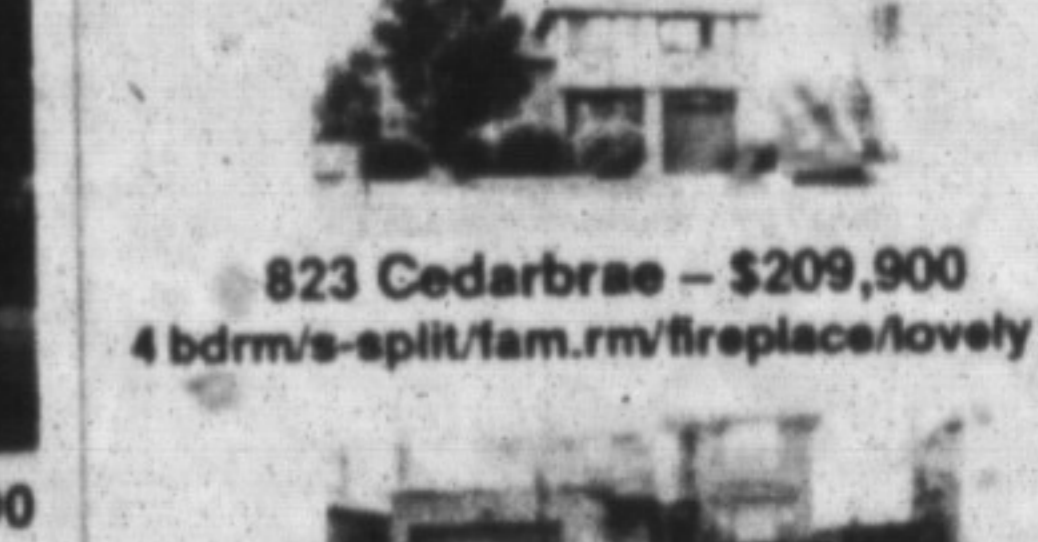

823 Cedarbrae — \$209,900

4 bdrm/s-split/fam.rm/fireplace/lovely lot



278 Coxe Blvd. — \$285,900

4 bdrm, 2-storey/cent.air/cent.vac./2,300 sq.ft. beauty
* Joyce Hagevik 878-8101

388 MAIN ST. EAST

878-8101

(Tor. Line) 826-9218

Toll-free 1-800-263-4176

ROYAL LEPAGE REAL ESTATE SERVICES LTD., REALTOR



SECRETARIES

Gayle Ford • Ginger Tiede • Wendy Girard
Shirley Langdeau • Shelly Varley

It's you that counts the most.

LAMONT LEONE — Manager**

- | | |
|--------------------------------------|--------------------------------------|
| Karen Irvine* 876-4154 | Rudy Arbeiter* 878-3558 |
| Donna Syms* 878-3112 | Audrea Lear Costigan* 878-9151 |
| Les Bunker* 519-856-4352 | Sandi Kinsale* 878-0392 |
| Denzil Lawrence* 878-1944 | Sandy Del Papa* 878-5229 |
| Margaret Swain* 878-7687 | Barbara Crowe* 878-7875 |
| Ed Proveau* 876-1707 | Sandra Logie* 878-1881 |
| Joyce Hagevik* 876-1084 | Jean Thomson* 878-0767 |
| Inge Winther* 853-1990 | Barbara Lafleche* 875-3303 |
| Norma Proveau* 876-1707 | Helen Hardy* 878-3915 |
| Denise Kerlake* 876-1735 | |
| Doeman Chow* 878-3989 | |
| Virginia Brazeau* 878-1221 | |

** Broker
* Sales Representative