

Lots of fizz, but no chemicals . . .

from HE'S on page 3
venture, and, no, he doesn't miss it.
"I had one too many winters working outside in sub zero temperatures," he said, chuckling. "Construction is a young man's game."

Although satisfied the Mississauga operation is central enough for Oakville and Milton customers, he says he'd like to one day locate brew clubs in each of these communities.

He's producing about five orders a day (an order being five cases of 24 beers), which is what he expected to

be doing after three months.

"I can go as high as 25 orders," he said. "Hamilton, during the summer, does that. Burlington (referring to another Custom Brew operation in that city) has only been open six months, and they're half way there."

Natural beer has five different ingredients — water, malt, sugar, hops and yeast — and the combination of these ingredients in varying quantities and styles allows for a wide variety of beer flavours.

Gerry has 13 tested and proven

recipes (including Czech Pilsner, Australian Lager and Canadian Lager) for easy reference or customers can brew up their creation.

Under staff supervision, the customer measures, mixes and boils the ingredients in an individual kettle.

"The result," say the system creators, "is a fresh tasting, custom brewed beer without additives, preservatives or excessive carbonation."

Canada Trust/Realtor
The Canada Trust Company



"JUST PACK YOUR BAGS"

\$287,500 - Beautifully kept family home
- Gleaming hardwood entry & kitchen
- Prof. landscaped yard
- Rec. room with wet bar & fridge
Don't delay call Ian or Marilyn Wykes, 842-1920.



DORSET PARK AREA

\$195,900 - Super 3-bedroom bungalow with upgraded bedrooms, new roof aluminum trim. Large cedar deck - Must be seen! Call Michele Gaboury 842-1920 (pager) res. 845-8445.

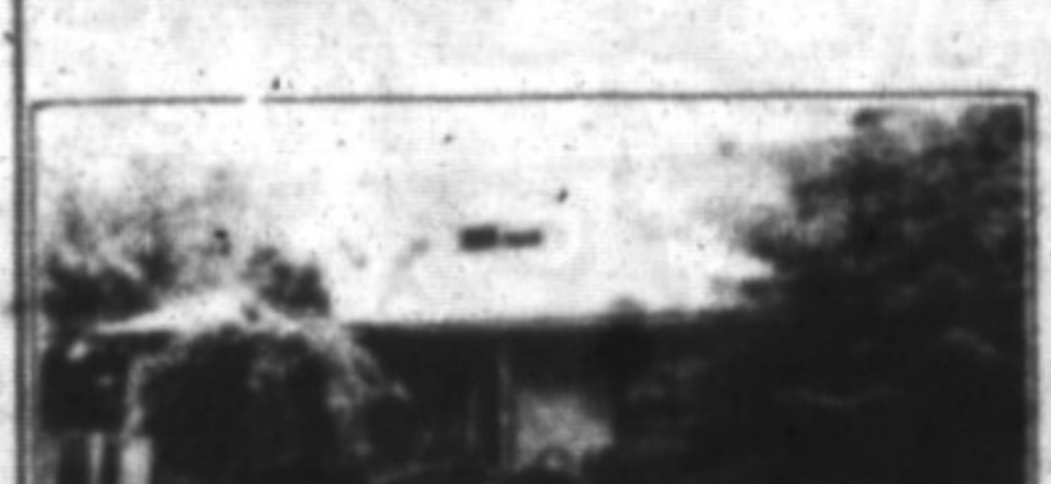

MOVE IN FOR SCHOOL

\$225,900 - 4 bedrooms, 3 baths, quiet court location. Large private deck. New thermal windows. Michele Gaboury 842-1920, res. 845-8445.

FABRICLAND
CANADA'S LARGEST FABRIC DISTRIBUTOR

CORRECTION NOTICE

In our Advertisement of August 15, 1990 the McCall's Pattern should have read "offer valid August 15th - 31st, 1990" We apologize for any inconvenience that may have been caused by the error.

HomeLife/Realty (Guelph) Ltd.
1027 Gordon Street
GUELPH, ONT.
(519) 836-1072

\$166,900. - TREES! TREES! TREES!
Four level side split, cute and cozy on a 66x132 foot lot in Rockwood. This 3 or 4 bedroom home comes complete with finished rec room and woodstove, extra full bath and several 40 plus foot pines. Like living in the country at a fraction of the cost! Only \$166,900., was \$175,900. Eric Zborowski, Sales Representative, (519) 836-1072 or (519) 821-4919.

\$189,900. - DESPERATION SALE!
Vendor's have moved! Home must be sold! Two year old backspl in Rockwood was \$235,900, now only \$189,900, for a quick sale! Special features include whirlpool ensuite, glassed-in dinette, ceramic tile entry and double garage. True bargain! • Eric Zborowski, Sales Representative, (519) 836-1072 or (519) 821-4919.

The Canadian Champion, Wednesday, August 22, 1990

Canada's Wonderland Presents
\$5 Children's Concerts
at Kingswood Music Theatre!

FRED PENNER
IN CONCERT!
with The Cat's Meow Band

SATURDAY, SEPTEMBER 1,
4.30 P.M.

Tickets only \$5
Available
at Kingswood Music Theatre

NOW HALF PRICE AFTER 4 P.M.!
Six full hours of fun for only half the price - no coupon necessary.

CANADA'S
WONDERLAND

The first Annual General Meeting
of the
Canadian Mental Health Assoc.,
Halton Region Branch
formerly the Burlington and
Oakville Branches of the OMHA
will be held
Monday, September 10, 1990
7:30 p.m.
341 Kerr Street, Oakville
For information call 845-5044

DECOR PLUS

BACK TO SCHOOL SPECIALS

<p>39" HEADBOARDS</p> <p>Available in red, blue and white</p> <p>Reg. \$129.99</p> <p>NOW \$79⁹⁹</p>	<p>NEW ARRIVAL</p> <p>Black/Brass</p> <p>DAY BEDS</p> <p>Frame and Spring Reg. \$249.99</p> <p>NOW \$199⁹⁹</p>	<p>BRASS/WHITE VANITY</p> <p>Regular \$169.99</p> <p>NOW \$129⁹⁹</p>
<p>VICTORIAN PLANT STANDS</p> <p>Now Available in black, cream, brass</p> <p>Reg. \$39.99</p> <p>NOW \$29⁹⁹</p>	<p>NEW ARRIVAL TORCH LAMPS</p> <p>Available in black, white & cream</p> <p>Reg. \$139.99</p> <p>NOW \$89⁹⁹</p>	<p>ALL IN-STOCK ITEMS</p> <p>AN ADDITIONAL 10% OFF</p> <p>THE TICKETED ITEM</p>

DECOR PLUS

VISA HOME INTERIOR PROMENADE CAMBRIDGE MILTON MALL MILTON STONE ROAD MALL GUELPH MasterCard