

Help BREAK THE PATTERN OF POVERTY

Please contribute to

USC Canada

56 Sparks
Ottawa
K1P 5B1

(613) 234-6827

Century 21

GOLDEN REAL ESTATE LTD.
878-8495
Toronto Line
821-4764

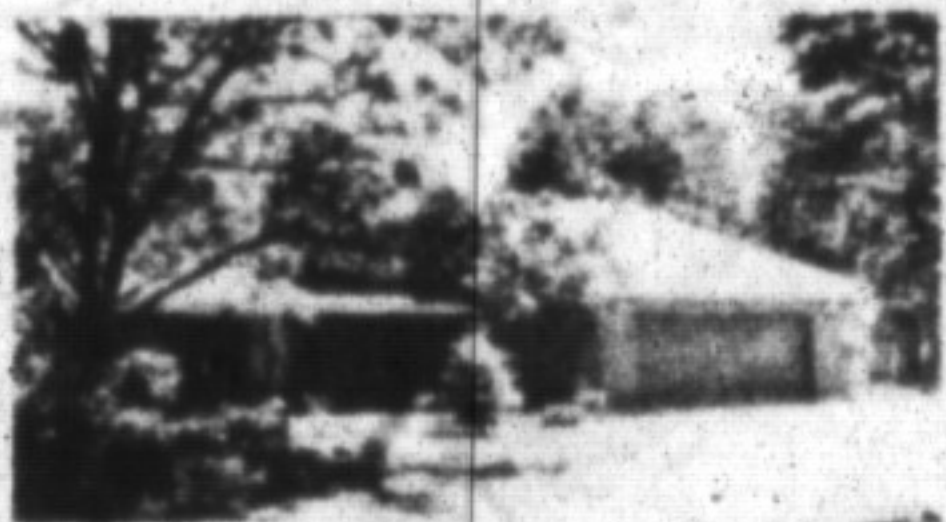

COUNTRY QUIET - CITY CLOSE

Only 15' minutes from Milton, Burlington and Guelph is this spacious 4 bedroom home with a lg. country kitchen, main floor family room with FP and W/O to deck. Formal LR and DR. Loft area has bedroom, library and 2 pc. bath. Finished basement with games room complete with billiard table. Central air and vac. Call Diane Robinson for viewing 878-8945 or 878-4393. Asking \$424,900.

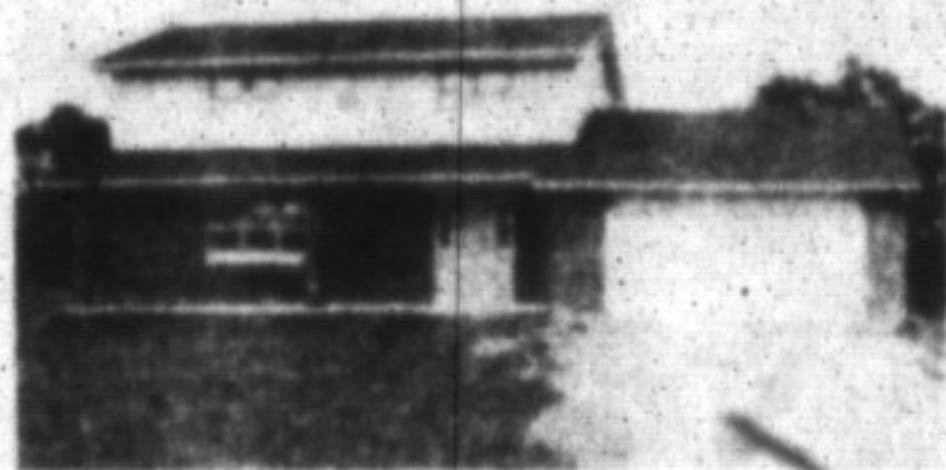

CAMPBELLVILLE COUNTRY LIVING FOR \$349,000.

Recently built custom home on prime 2.91 acres. Premium location, situated on a high point just north of 401 ready access to Toronto and Guelph. Quality construction, efficient features: main floor family room and laundry, country kitchen, 2 walk-out to rear deck overlooking rolling countryside. Most sought after rural estate area. Call NOVA SPARKS-AUSTIN at 878-6728 or 821-4932.

878-8495



Photos by JOHN WARREN

To market, to market...

Every Saturday morning until the end of October, going to market means going to downtown Milton. For Jeffery Haug, going to market meant getting a cold treat this weekend. Beside the three-year-old is

a sample of the fresh produce available from booths operated by growers like Ron Melic. Kristyn Grey, 12, shows off a fresh cob of corn at Mr. Melic's vegetable stand.

ONLY 6 DAYS LEFT!!

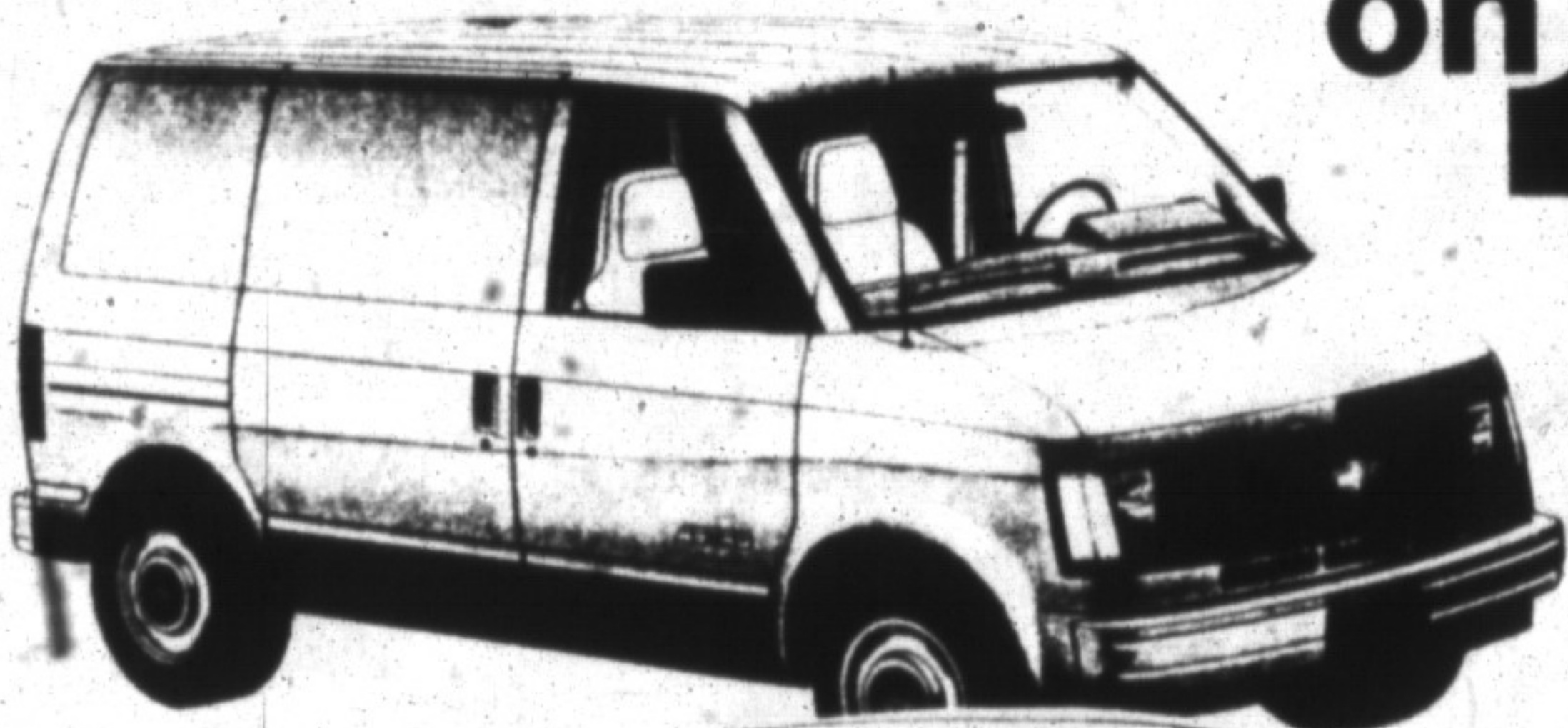

on **10.90%** financing

Cutlass Supreme, Cavalier, Full size Pickups (except extended cabs), **S-10 Pickups, Sprints, Corsica, Astro Vans & Caprice**



SEE OUR SALES STAFF FOR FURTHER DETAILS



DON HABKIRK



LES DEFOREST



RICHARDSON CHEV-OLDS

Hwy. 25 South
on Derry Rd., Milton

"EXPECT THE BEST!"

878-2393
826-1276