

CRIME STOPPERS OF HALTON

**Thief walks away with \$12,000 in rings**

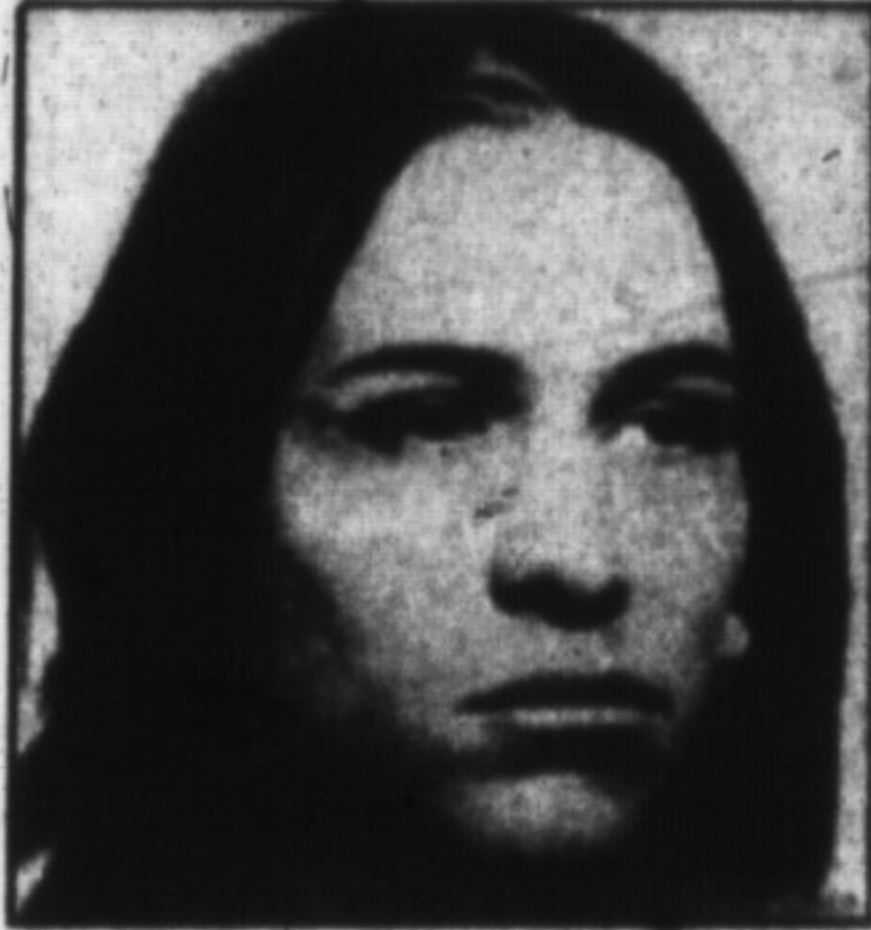

This is a video composite of the suspect in a jewel robbery.

An Oakville jewel heist is being investigated by police.

On Thursday, April 9, a male suspect walked into Avalon Fine Jewellery on Trafalgar Road asking the sales clerk if he could look at some rings for his girlfriend.

When the clerk removed a tray of 13 sapphire and diamond rings, the thug pushed her aside, grabbed the merchandise and fled. Total value was more than \$12,000.

With the assistance of Metropolitan Toronto Police, a video composite of the suspect was produced. He's

described as a white male, just under six feet, slim build, in his early 20s. He has brown eyes, sunken face with shiny, oily appearance to the skin and black or dark brown, stringy, greasy looking shoulder-length hair.

He was wearing a black leather jacket with zipper front.

If you have any information that leads to an arrest in this or any other case you may be eligible for a cash reward. You need not give your name and your call will be treated with complete anonymity. Please call 1-800-668-5151.

**A routine police check nets stolen car**

**Police Blotter**

Halton Region Police pulled over a 1985 Pontiac Firebird around midnight Monday for a routine Highway Traffic Act violation, and ended up charging the driver — a 17-year-old Milton youth — with auto theft.

Police said the car had been stolen earlier in the evening from a Wilson Drive residence.

**Barking up the wrong tree**

Some Hamilton-area adults were apparently barking up the wrong tree in their efforts to obtain some trees.

Following a tip from a concerned citizen early in the morning of May 22, Halton Regional Police responded to Environs Landscape on Twiss Road in Milton, where a search revealed a vehicle loaded with approximately 15 trees and shrubs.

A short distance away a group of five Hamilton men, all in their late teens and early 20s, were located.

Police said three of them — who work for a Hamilton landscaping company — were charged with theft.

**Fatal accident**

A 42-year-old Georgetown mother and her 14-year-old daughter were killed and another 16-year-old daughter critically injured as a result of a two-vehicle collision in Halton Hills Saturday morning.

A 20-year-old Toronto man faces several charges in connection with the incident, including criminal negligence causing death, possession of a narcotic and driving while under suspension.

Police said the accident, on Guelph Street east of Hall Road, occurred when a 1987 Ford crossed into the eastbound lane, colliding head-on with a 1988 Pontiac.

The driver and one passenger in the Pontiac — Sheila Bull, 42, and her daughter, Amanda, 14 — were pronounced dead at the scene.

A 16-year-old daughter, Harmony, was extricated by Halton Hills Fire Department and airlifted to Sunnybrook Health Science Centre in Toronto, where she was admitted in critical condition.

The Toronto man — the sole occupant of the second vehicle — was taken to Georgetown Hospital by ambulance and admitted overnight for observation under police guard.

Witnesses to the accident are being asked to contact Halton Regional Police at 878-5511, ext. 435.



**24 HOUR EMERGENCY SERVICE**



**ARE YOUR BRAKES SQUEALING ON YOU?**



Have our Qualified Technicians Inspect & Service Your Complete Brake System.

*'for all your auto needs'*

**BRIAN'S AUTO REPAIRS**

432 Steeles Ave. Milton, Ontario

Mon. - Fri. 7-7  
Saturday 8-1  
Except long weekends

**875-1522**

**FINAL WEEK**

**MAGIC HANDS CRAFT SHOP in CAMPBELLVILLE**

is closing its doors this SUNDAY, JUNE 3, AT 5:00 P.M. There are still bargains left in weaving, pottery, folk art, wicker, gourmet products, candles, and other miscellaneous items.

**OPEN:**

11 A.M. - 5:00 P.M. All Week  
**LUMBER YARD VILLAGE CAMPBELLVILLE**  
854-2334

NEW RELEASES

by

**TRISHA ROMANCE**



New Commemorative Poster \$35.00 unframed

Special Spring Commissioned Print "Heart to Heart"

Spending individual time with our children is one of the most rewarding moments in motherhood.

We happened to be blessed with a little one who loves to "sleep in" until after the other two have headed off to school! Whitney certainly knows that she has my undivided attention...after all, how can I go off to the studio to paint when I have this little bundle of inspiration right here in my arms!

It is our time to recite nursery rhymes, cuddle her babies, and talk about her dreams from the night before.

Silently I wish that she could stay this size forever. "But look at what lies ahead"...I tell myself. So much more to share, tomorrow...heart to heart.



Image Size 11 13/16" x 13 3/8"

Price \$250.00 Unframed

Now Available to order At



**HARROP RESTAURANT and GALLERY**

345 Steeles Avenue Milton 878-8161

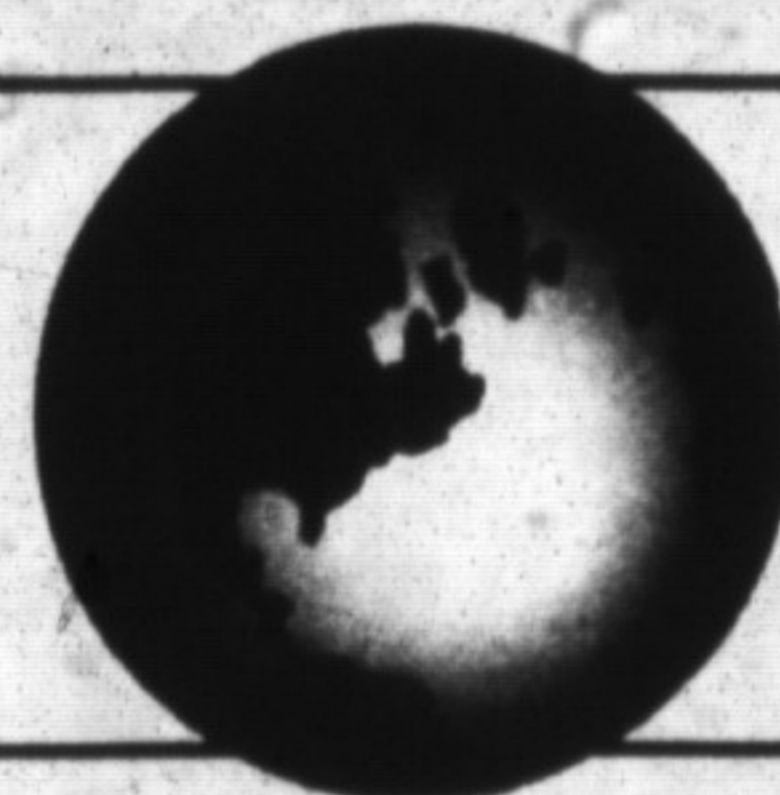

**YOUR OPINION COUNTS!**

**THE ENVIRONMENTAL POLICY DEVELOPMENT COMMITTEE OF THE HALTON BOARD OF EDUCATION**

invites written and oral responses from the Halton community regarding local directions that should be addressed in the development of a Board policy on the environment.

Halton Policies are guidelines for action. Policies support Board goals, are specific in intent, are relevant and address realistic needs and directions.

The committee is encouraging written presentations from Halton residents, corporations, municipalities and interested groups which must be received, at the address below, by Friday, June 22, 1990.

**SEND PRESENTATIONS TO:**

Paul Anthony and Barry Finlay (principals)  
Committee Co-Chairs,  
J. W. Singleton Education Centre  
2050 Guelph Line, P.O. Box 5005,  
Burlington, Ontario  
L7R 3Z2

Should you wish, however, to make an oral presentation to the committee (maximum: 10 minutes) please contact Bob Parry, Superintendent of Policy and Planning by Friday, June 8, 1990.

Oral presentations will be heard by the committee on Friday, June 22 and Saturday, June 23, 1990, beginning at 9:00 a.m. at the J.W. Singleton Education Centre, 2050 Guelph Line, Burlington.

It is expected that the committee will report to the Board by January, 1991.

For more information, contact Bob Parry, Superintendent of Policy and Planning at 335-3663, extension 3345, J.W. Singleton Education Centre.



"Pursuing Excellence in Education Through Commitment and Service"

Pat Hillhouse  
Chair of the Board

Bob Williams  
Director of Education

**EDUCATION: LET'S TALK!**