



Ed Proveau*



Karen Irvine*



Paula Rasmussen*



Les Bunker*



Barbara Laffeche*



DELUXE COUNTRY LIVING
High on a hilltop with spectacular views of surrounding countryside. Elite executive 2,600 sq. ft. contemporary home. Well appointed pine kitchen. Spacious layout, 52 ft. inground pool. Extensive landscaping and many fine features \$499,900 * Marg Swain 878-8101.



GRACIOUS 12 ROOM GEORGIAN
\$767,000 nestled on manicured grounds on 2.2 acres with mature trees and pool. Backing on to magnificent natural woodlands with 16 mile creek winding through. 18th century atmosphere throughout. Minutes to 401 hwy - Trafalgar Road intersection. * Inge Winther 878-8101.



GREAT FINANCING/MORTGAGE @ 12% FOR 2 YEARS
4 bedroom backsplit with eat-in hollywood style kitchen overlooking a large family room with fireplace. Close to schools and shopping only \$218,900 call now * Barbara Crowe 878-8101.



REDUCED TO SELL \$259,000
Executive 4 bedroom all brick in Timberlea with main floor laundry and family room with fireplace. Close to schools and shopping. Try an offer you might be surprised. Call * Norma or Ed Proveau 878-8101.



INVEST NOW! \$156,500 CHECK THIS!
3 bedroom townhouse in prime area. Features upgraded carpeting. Large finished rec room. Very private deck off kitchen for barbecuing. Call to view * Norma or Ed Proveau 878-8101.



ROCKWOOD HISTORICAL \$219,000
Built: circa 1860 Why: for the caretaker of the well known academy. Now: pine plank floors restored. large country kitchen with skylite. Upstairs loft great for the artist call us * Norma or Ed Proveau 878-8101.



VARIETY STORE \$499,000
Country variety close to 401, trailer camp and conservation. Upper level: 3 bedrooms home with built in stove, living room with fireplace and walkout to deck overlooking country. Come and take a look * Norma or Ed Proveau 878-8101.



REDUCED TO SELL - COUNTRY AT \$299,000
4 bedroom brick home on approx. 1/2 acre of rolling country side. Walkout from living and dining room to patio with propane barbecue. Kitchen features built-in oven, stove top and dishwasher & more. Call * Norma or Ed Proveau 878-8101.

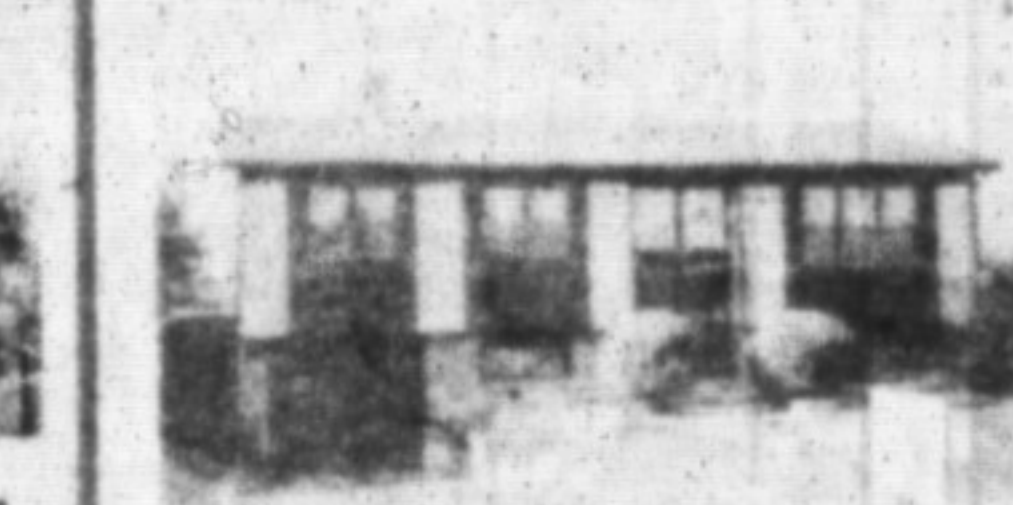

TAKE THE PLUNGE \$209,000
Enjoy the inground pool surrounded by beautifully landscaped yard. Home has 3 bedrooms and finished rec room. Lower floor has potential for inlaw suite. Call * Norma or Ed Proveau 878-8101.



BE CHOOSEY \$244,900
Inside, outside this home shows to perfection. Features include large kitchen overlooking family room, finished rec room, 2 baths, double garage, beautifully landscaped yard with private patio. A must to see. Call * Karen Irvine 878-8101.



BE CAREFUL THIS ONE'S LOADED!!
REDUCED \$242,600
With all the features you want 3+ 1 bedrooms, custom oak barzotti eat in kitchen, 2 fireplaces, lazy "L" pool, french doors to deck indoor electric grill, finished rec room, and huge addition. * Mark Symonds 878-1571 or 878-8101.



NICE SEMI WITH 11% MORTGAGE
Well maintained home featuring large kitchen with built in dishwasher, sep. dining room, living room with corner fireplace, 3 bedrooms, 2 baths, garage, lovely lot backing onto larger homes and priced to sell at \$179,900. Call * Karen Irvine 878-8101.



LOOKING FOR A BARGAIN???
This is it! Five levels of fine family living space. Offering 4 bedrooms, 3 baths, large kitchen. Family room with fireplace, central air, 3 decks above ground pool, double car garage. Over 2,600 sq.ft. of finished living space for \$259,900. * Joyce Hagevik 878-8101.



SWEET 3 BEDROOM BUNGALOW - \$185,500
Set on a gorgeous treed lot in older Milton with a good first mortgage until Jan/92. Offering 5 appliances, extra 2 pc and shower. Finished basement, large sunny deck, plus garage and storage area. Call for your personal viewing. * Joyce HAgevik 878-8101.



IT'S NOT A BAD MARKET! \$154,900
Not when you can buy this lovely 3 bedroom townhouse with a good assumable first mortgage at 11 1/4% until Oct/92. Extra 2 pc bath, full basement, large sunny deck, air/cond, eat-in kitchen, plus well landscaped entrance. Come see for yourself. * Joyce Hagevik 878-8101.

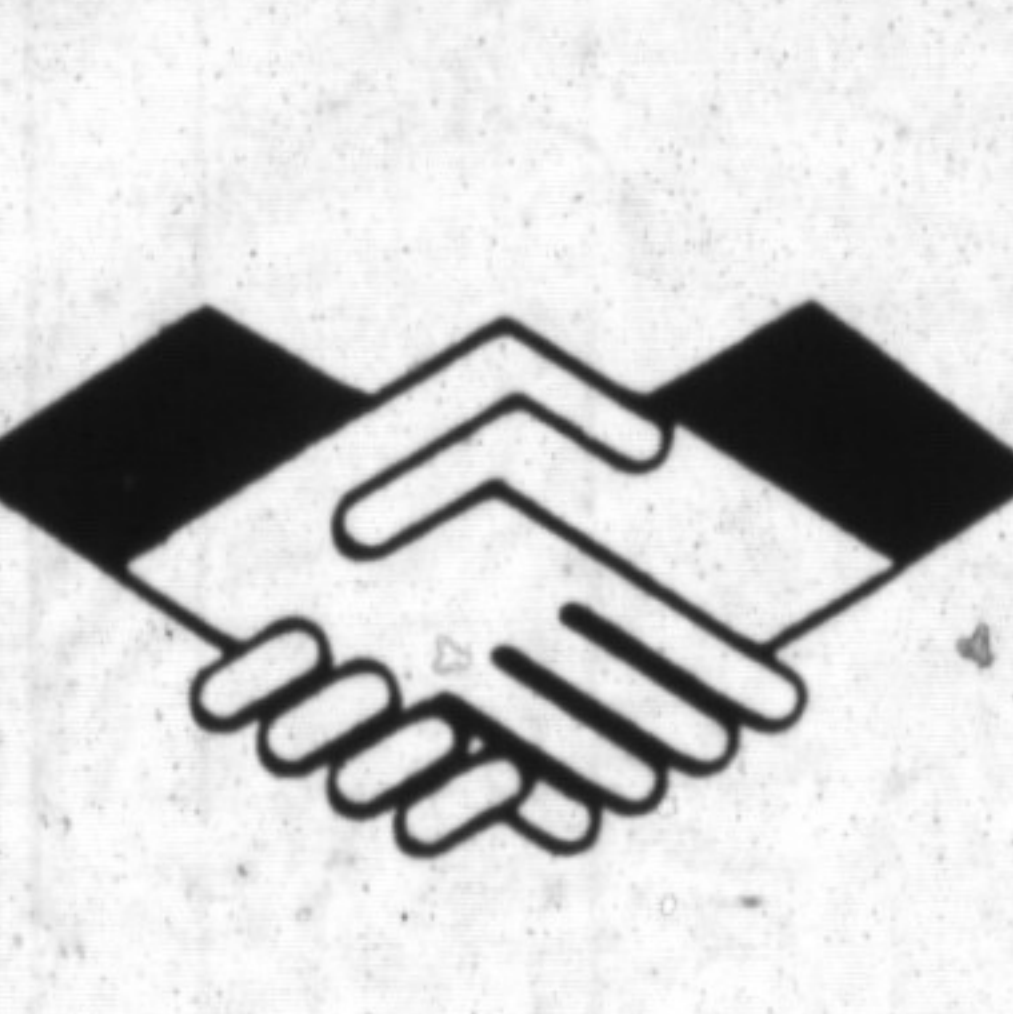

Toll Free
1-800-263-4176

It's you that counts the most.

*Sales Representative



CARLISLE CLASSIC \$875,000
Beautiful 2 storey 4 bedroom brick and stone home set on 4+ acres high on a hill. Well appointed throughout. Featuring a stone fireplace in the family room, 2nd fireplace in the living room, hardwood floors in elegant dining room, fabulous family kitchen with built-ins, large deck and inground pool. For a private showing please call * Joyce Hagevik 878-8101.



CUSTOM BUILT CAPE COD - \$279,900
This maintenance free 2 storey sits on a 98' x 223' lot in a estate area of Frelton. Great access to all major centres. Large separate dining room and living room areas, oak kitchen cupboards, family room with fireplace and 3 large bedrooms, double car garage and many extras worth a peek. * Joyce Hagevik 878-8101.



REDUCED - SUBMIT OFFER \$156,900
Immaculate 4 bedroom townhouse backing onto green area and trees. Features brand new broadloom upstairs, finished rec room, new triple glaze patio doors and includes 4 appliances - call now. * Barbara Crowe 878-8101.



MOVE-IN CONDITION AND AFFORDABLE
Immaculate 3 bedroom home. Neutral decor, large bright eat-in kitchen, separate living room and dining room, family room with fireplace, 2 baths, nicely landscaped lot on an attractive street. Only \$227,900 * Barbara Crowe 878-8101.



SEASONED WITH LOVE AND CARE
The owners have pampered this lovely 2 storey executive home. Features include 3 generous sized bedrooms, master has ensuite and walk-in closet, main floor family and laundry rooms, greenhouse kitchen, central air and vac. Located on a manicured lot on a desirable crescent in Timberlea \$293,900. Call * Barb LaFleche 878-8101.



"ALL THIS FOR ONLY \$229,900"
Good buy for this 4 bedroom backsplit in Dorset Park. Family size kitchen, 2 full bathrooms, beautifully finished lower level - can be inlaw suite. Also included is inground pool out back. Call * Sandra Logie 878-8101.



PRICED FOR QUICK SALE!! \$147,900
2 storey, 3 bedroom townhouse offered in desirable complex. Eat-in kitchen, walk out to back garden, finished rec room are features of this property along with use of pool. For details call * Sandra Logie 878-8101.

RURAL LOT OR COMMERCIAL LOT?
Wooded 5 acre lot with well and lane. Asking \$259,000 one-acre commercial lot located in village. Asking \$199,000. Call * D. Lawrence or D. Kerlake.

32 ACRE BUSH LOT
\$199,900 mixture of trees plus a stream. Comes with 448 ft of frontage on a paved road north of Rockwood. All the levies have been paid. You just have to build your dream home. * Les Bunker 878-8101.

COMMUTERS SPECIAL - \$299,900
Well-maintained country home on picturesque 1/2 acre near Oakville/Mississauga borders. This energy efficient 3+ bedroom sidesplit has superb access to major highways. For details please call * Renee Harrold 878-8101.

LAND TO BUILD A DREAM ON!
5 Acres with building permit available ready and waiting for you. A well is already on the property and lot levies paid. Call for more information. Asking \$259,000. * Norma or Ed Proveau 878-8101.

EXECUTIVE EXPECTATIONS
An immaculate 2 storey, 4 bdrm., 3 bath home in Timberlea. Well kept lawns & gardens adds definite curb appeal. Lge. kitchen overlooks family rm. & fireplace, 2 walk-outs to backyard, plus Oak spiral staircase. Complete with cent/vac. & appliances. A 2,300 sq. ft. home for \$292,900. * Joyce Hagevik 878-8101.

ATTENTION: FIRST TIME BUYERS OR INVESTORS
If you are a first time home buyer with a small down payment or an investor who would like to get into the real estate investment market, but always thought you didn't have enough money, then, you should definitely consider the following: I have 4 townhouses listed with 85% financing available varying from 11 3/4% to 12 3/4%, depending on the unit and location. Priced vary from \$144,900 to \$154,900, and all have three bedrooms and a garage. If you would like more information please call * Sandi Kinsale 878-8101.



Doeman Chow*



Brenda Johnson*



Denzil Lawrence*



Denise Kerlake*



Inge Winther*



Audrea Lear-Costigan*



Margaret Swain*



Sandy Del Papa*