



Helen Hardy\*



Donna Syms\*



Sandi Kinsale\*



Mark Symonds\*



Virginia Brazeau\*



**ASSUME GOOD 1ST MORTGAGE**  
At 11 1/4% til Oct. 1, 192 and this 3 bedroom townhouse could be yours. Beautifully landscaped front and backyards complete with a huge sunny deck. Offering 2 appliances. Good monthly condo fees, air conditioning and located in a great complex. \* Joyce Hagevik 878-8101.

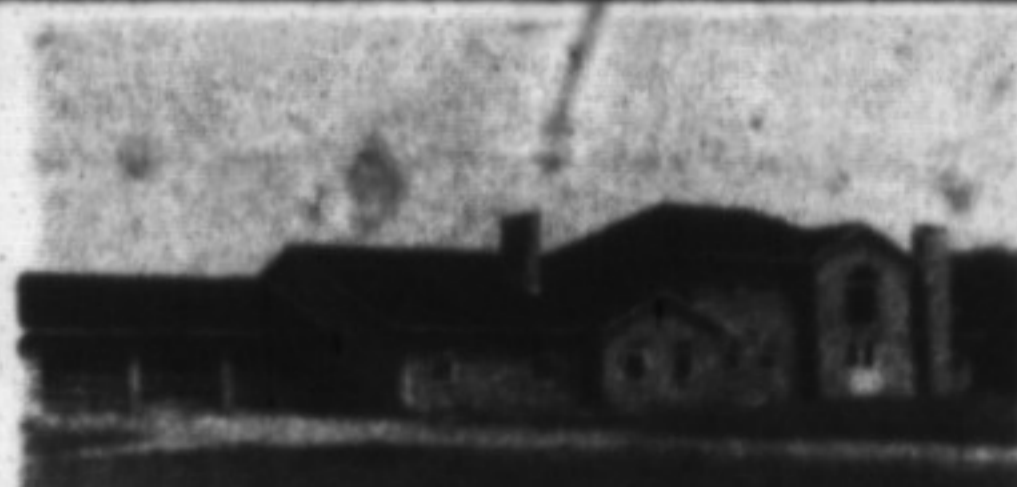

**JUST LISTED - \$1,700,000**  
Fabulous 103 acre country property with large brick outbuilding and approx. 5000 sq. ft. home with 17 ft foyer ceiling, separate dining room, custom oak kitchen and master with reclaimed brick fireplace. \* D. Lawrence or D. Kerslake 878-8101.



**JUST LISTED**  
Fabulous home set on approx. one acre wooded lot. Quiet area but within 10 mins. of Hwy 401. Appealing kitchen with loads of cherry-wood cupboards and adjoining family room with vaulted ceiling. Call \* D. Lawrence or D. Kerslake.



**CASUAL POOLSIDE LIVING**  
Can be yours to enjoy in this beautiful landscaped yard, inground pool and adjoining wooden deck. Fenced pool and yard. Elegant decorating, central air, neutral broadloom. Immaculate \$278,900 \* Brenda Johnson 878-8101.



**SOUTH OF TOWN - \$2,950,000**  
Extremely well-built almost new home on approx 52 acre parcel of land located south of Milton. Outbuilding approx 60' x 32' with concrete floor and 200 amp service. Please call. \* D. Lawrence or D. Kerslake 878-8101.



**DISCRIMINATING**  
Custom built home offering large oak centre-isle kitchen with adjoining family room and fireplace. Exquisite marble floored foyer and curved oak staircase to upper level. Five baths. \$1,299,000 \* D. Kerslake or Denzil Lawrence 878-8101.



**GREAT FINANCING \$120,000 MORTGAGE @ 12%**  
Delightful 4 bedroom backsplit with holly-wood style kitchen overlooking a large family room with fireplace close to schools and shopping. Call \* Barbara Crowe 878-8101.



**VENDOR WILL HOLD A MORTGAGE**  
On this super priced, super sized 2 storey 4 bedroom beauty, freshly painted and immaculate thru-out. This home backs onto parkland and offers air/cond central vac. appliances, double car garage, beautifully landscaped. Worth a view and only \$292,900. \* Joyce Hagevik 878-8101.



**GOOD ASSUMABLE 1ST MORTGAGE.....**  
At 11 3/4% til Jan 1/92. This 3 bedroom bungalow set on a gorgeous mature treed lot could be yours soon. Single car garage, large sunny deck, extra 2 pc finished rec room, plus all appliances complete the package. \$185,500 \* Joyce Hagevik 878-8101.



**ELEGANTLY APPOINTED \$875,000**  
Standing majestically high on a hill over 4 rolling treed acres. A 2 storey 4 bedroom brick and stone home. Offering 2 fireplaces, kidney shaped inground pool, basement walkout, air conditioning, window coverings and more. \* Joyce Hagevik 878-8101.



**CUSTOM BUILT CAPE CODE - \$279,900**  
A lovely well decorated 3 bedroom home set on a 98' x 223' lot. Offering a large country kitchen cozy family room with fireplace, separate living room, and dining room, 3 baths & double garage. Quality construction thru-out. \* Joyce Hagevik 878-8101.



**OFFERS WANTED: ONLY \$259,900**  
Interest rates may be high but homes are lower priced! This 5 level sidesplit is bargain basement priced and offers so much living space and amenities. Come see for yourself. Inquire today!!! \* Joyce Hagevik 878-8101.



**IMMACULATE TOWNHOUSE \$156,900**  
With a private backyard backing onto green area and trees. Featuring 4 bedrooms, 2 baths, new broadloom upstairs, new patio doors, finished rec room and includes 4 appliances. Call \* Barb Crowe 878-8101.



**NOTHING COMPARES \$244,900**  
To this beautiful Timberlea backsplit on a manicured lot. Features include large kitchen overlooking family room with fireplace, 3 bedrooms, 2 baths, finished rec room with pine accents, private patio, great neighborhood! Call \* Karen Irvine 878-8101.



**AFFORDABLE - \$249,900**  
Great price and super financing at 10 3/4% for 2 years on this spacious brick rancher with double garage! Features include main floor family room and laundry, 3 baths, central air, convenient location! \* Jean Thomson 878-8101.



**A HOME OF DISTINCTION \$299,900**  
This executive home in Timberlea boasts large living room, dining room, with french doors, lovely oak custom book shelves, 4 large bedrooms, new flooring on main level, central air and vac. Call \* Karen Irvine 878-8101.



**REDUCED - \$149,900**  
4 bedroom townhouse backing onto detached single family homes. Well cared for home featuring a brand new pressure treated deck, fire proof door from garage into the basement and more - call now! \* Barbara Crowe 878-8101.



**LOADED WITH EXTRAS! \$199,900**  
This 4 bedroom brick home features fireplace in living room, greenhouse kitchen, main floor laundry, finished rec room patio doors from dining room to shaded patio and private yard. Extras include new windows, central air and more To view call \* Sandy Del Papa 878-8101.



**BRIGHT AND SPACIOUS \$227,900**  
Immaculate home with neutral decor. Featuring large eat-in kitchen, separate living room, family room with fireplace nicely landscaped and situated on an attractive street call for details. \* Barbara Crowe 878-8101.



Lamont Leone \*\*  
Manager

**388  
MAIN ST.  
EAST  
878-8101  
(Tor. Line)  
826-9218**



**PRESTIGIOUS ENNISCLARE WOODS**  
\$699,000 set on manicured grounds adorned with mature trees, springled pond & pool. This classic Georgian features the traditional center hall plan large elegant rooms. Stone drive walkways and patios. Large decks and sprinkler system. \* Inge Winther 878-8101.



**CENTURY FARM - 90 SCENIC ACRES**  
\$1,900,000 a rare collection of century buildings featuring a beautiful 1843 stone house with stone wing, attached stone carriage shed & 2 storey stone barn. Nestled very secluded on gentle rolling land with 3 ponds, stream and mature bush. \* Inge Winther 878-8101.

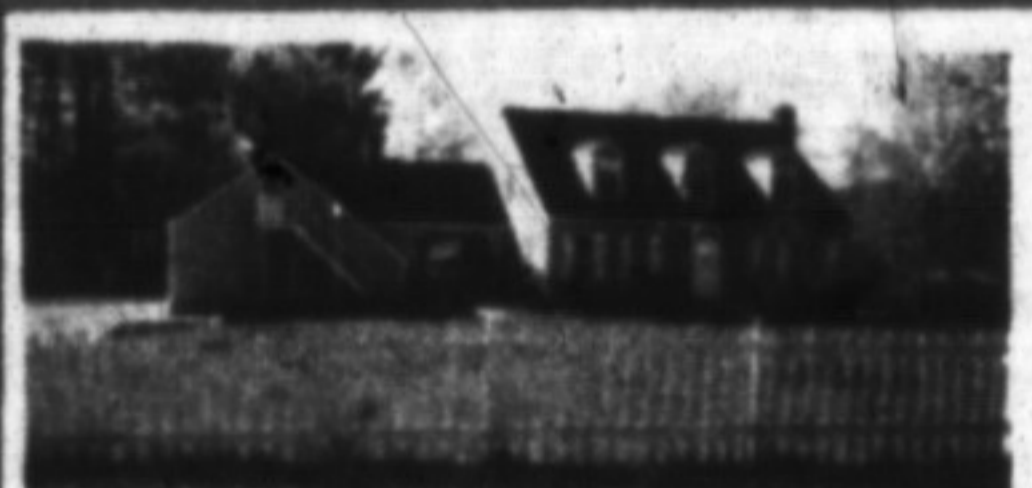

**NEW ENGLAND TRADITIONAL**  
\$654,000 nestled on a beautiful 2 acre lot with mature trees and pond and featuring: period colours, fireplaces in living room, family room, large separate dining room, library, dream kitchen, 4 bedrooms etc., lower level guest suite with walk out. \* Inge Winther 878-8101.



**GRACIOUS ENGLISH COUNTRY HOUSE**  
\$999,000 set on magnificent 2+ acres on a secluded and private close backing on to very scenic woodlands with creek winding through. This 2 1/2 storey manor features 5,000 sq. ft. with large formal rooms. Separate maids quarters etc. \* Inge Winther 878-8101.



**CITY LIVING BLUES?**  
Welcome to country elegance in this spectacular bungalow. Set on 3+ acres, this home boasts mahogany floors, skylights, french doors +++ The mezzanine overlooks the lower level walkout, rec room, marble fireplace, games room, exercise room, sauna, library or den ++. Well worth viewing at \$375,000. \* Paula Rasmussen 878-8101.



**CHILD'S PLAY!!**  
\$209,900 Excellent location for children! This backsplit has 3+ bedrooms, finished basement, main floor laundry, plus a fully fenced pool on a large lot. Air conditioning too! Please call \* Paula Rasmussen 878-8101.



**ATMOSPHERE FOR CHARM - \$249,900**  
Rustic gates swing open to reveal lovely yard with inground pool. Home features 4 bedrooms, large sunny kitchen with walkout to deck, lots of parking and central air. Call \* Sandi Kinsale to view.



**PRICE ADJUSTED! \$229,900**  
Good buy for this 4 bedroom backsplit in Dorset Park. Family size kitchen, 2 full bathrooms, beautifully finished lower level - can be in law suite. Also included is inground pool out back. Call \* Sandra Logie 878-8101.



**NEW LISTING! \$149,900**  
2 Storey, 3 bedroom townhouse offered in desirable complex. Eat in kitchen, walk out to back garden, finished rec room are features of this property along with use of pool. For details call \* Sandra Logie 878-8101.



Barbara Crowe\*



Joyce Hagevik\*



Jean Thomson\*



Renee Harrold\*



Bill O'Neill\*



Rudy Arbeiter\*



Sandra Logie\*



Norma Proveau\*