

Region is ready to buy out homeowners

Negotiations are underway with several Milton landowners whose property must be acquired to pave the way for a 4-million tonne garbage dump.

The Supreme Court of Ontario recently upheld the decision forcing Halton's regional landfill on Milton, and the period with which an appeal could be filed ran out earlier this week with no takers.

The landfill will be constructed on about 300 acres of land presently owned by about a dozen different individuals.

"A number of properties have to be acquired," explained the region's

chief administrative officer, John Fleming, in an interview yesterday. "The normal approach is to attempt to negotiate at fair market value."

If an agreement can't be hammered out, he added, expropriation has to be considered.

As to when the region hopes to conclude negotiations, he said, "I'll be vague... As quickly as possible. It's a difficult area because it has to do with negotiations. I wouldn't like to comment any further than that."

"Land has to be acquired. In the best of all worlds, everyone will agree on the conditions of (acquiring the property)."

South overpowers north...

from NORTHERN on page 1
Wednesday when the matter is dealt with by full council.

A motion at committee to categorically reject the idea of turning the escarpment mining operation into a massive garbage dump was defeated 4-3 with the vote split along north-south lines.

Regional chairman Peter Pomeroy, Halton Hills councillor Rick Bonnette and councillor Johnson all wanted to send a clear 'thanks but no thanks' message to company officials. They, however, were defeated by councillor Oliver and Burlington councillors Rob Forbes, Barry Quinn and Pat McLaughlin.

The four then put through their own motion to 'receive and file' the Dufferin proposal, which basically means that no action was taken.

"I'd like to have more information," said councillor Quinn. "It sounds to me like it could be feasible."

Halton Region is already trucking its garbage to two quarries, in St. Catharines and Flamborough "but we don't want to put it in our own backyard," he contended.

Quarries offer great disposal opportunities, he added, "providing it's the right quarry and designed properly."

Councillor McLaughlin said "we have to look at every option — let's get the facts first." He noted that he's opposed to another proposal by an Acton company to turn its quarry into a landfill because there's "too much risk."

Chairman Pomeroy urged the idea be categorically rejected for two reasons.

First, he said there's no way that Halton Region now or at any time

would want to "accept 30 million tonnes of waste at a quarry or anywhere else."

Second, he believes that any support from the Region would give the landfill proposal a false sense of credibility. The only way to achieve such credibility, he said, is for the company to take it through the lengthy and costly environmental assessment process which Halton Region recently had to undergo in order to obtain approval for its 4-million tonne regional dump in Milton.

"They know the process," he said. Company officials, however, have continually said, and did so again at Wednesday's meeting, that they don't wish to proceed with the proposal unless they get support from the host municipalities of Milton, Halton Hills (where a small part of the quarry is located) and Halton Region.

"I think maybe what was not understood in previous meetings is exactly what it is that we're proposing," said Bill Townsend, the senior vice-president of St. Lawrence Cement (the parent company of Dufferin Aggregates).

Exactly what the company is proposing, he told committee members, is to help solve a recognized and growing provincial waste management problem in an environmentally sound manner that would be profitable to all partners.

The shape of that future partnership — whether run totally by the municipalities or on some sort of joint venture — is "completely negotiable."

Chairman Pomeroy, who called the aggregate company "a good corporate citizen", expressed appreciation at the straightforward manner in which they seem to be pursuing the proposal.

Freeman

INDUSTRIAL COMMERCIAL INVESTMENTS

EXCELLENT 401 EXPOSURE

100 Unit Motel Site South/West exit ramp. Hwys. 401/25. 4 acres, plans available. Asking \$2,000,000.00.

INDUSTRIAL BUILDING WITH CRANE

ACTON-6,000 sq. ft. industrial building on 2.5 acres, 5 ton crane, outside storage, 22' clear. Asking \$895,000.

TRUCK DEPOT FOR LEASE

4 Bays, 2 acres, outside storage and office included, Hwy. 401 & Hwy. 25 interchange. Asking \$6,000 per month.

EXCELLENT COMMERCIAL

For lease, 7,735 sq. ft. Free standing building. Plenty of parking with easy in and out. Across from Court House. Asking \$10.00 net net.



LAND FOR SALE

98 ACRES. Future Development Hwy. 25 frontage South of Milton. Asking \$50,000. per acre. INDUSTRIAL SITES available from \$265,000 per acre.

BUSINESS FOR SALE

EXCELLENT Opportunity to own your own hairdressing business. Operating Salon with all equipment included. Turnkey. Downtown location with parking. Priced to sell \$12,500.00.

PROFITABLE BUSINESS for sale in Milton, owner/operator opportunity. Asking \$185,000.00. Terms.

INDUSTRIAL FOR LEASE

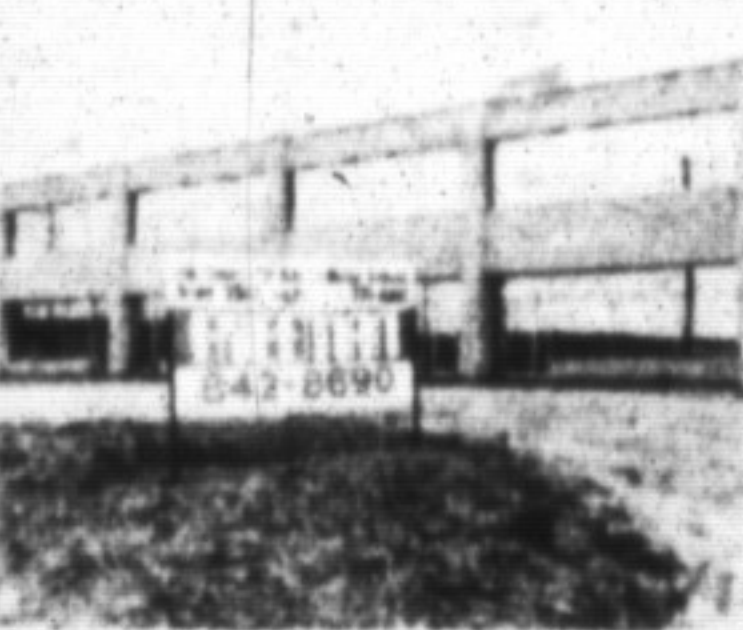

410 INDUSTRIAL DRIVE
10,000 sq. ft. can be divided to suit. 21' clear. Asking \$5.00 net net. Also available for sale /\$80./sq. ft. Superior Building with mezzanine.

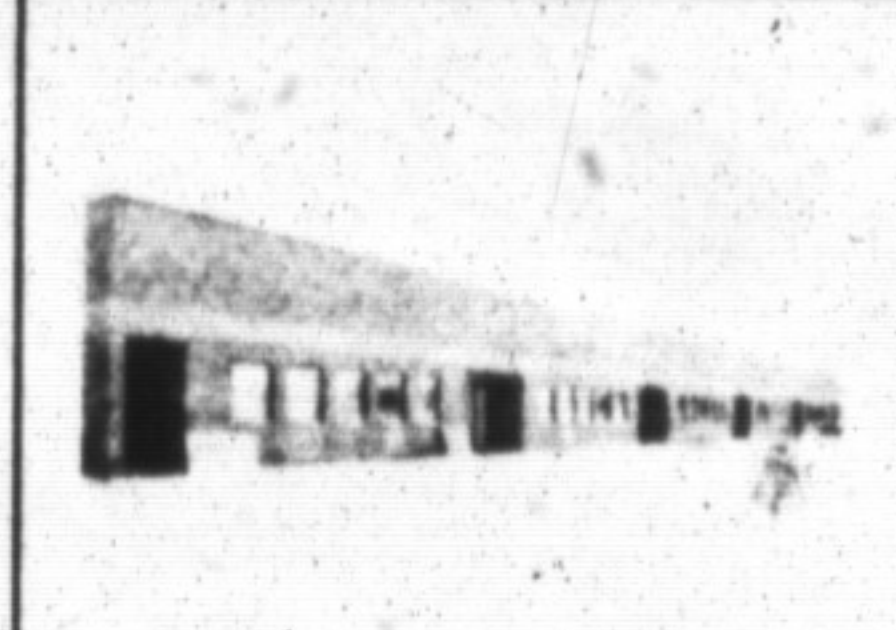

CLOSE TO AUCTION
Industrial Units for sale or lease. 1600 & 2000 sq. ft. with D.I. door. Sale \$82.00 sq. ft. Lease \$5.00 sq. ft. Make offer!



885 MAIN STREET
2,900 sq. ft. Main street frontage. D.I. door. Approx. 1,000 ft. office. 20' ceiling. Asking \$5.50 net net. Also available for sale. \$225,000.

FOR THESE AND OTHER INDUSTRIAL, COMMERCIAL INVESTMENT REQUIREMENTS CONTACT
MARILYN ANDREWS 842-8690 or 878-4380
BRUCE FREEMAN REAL ESTATE SERVICES INC., REALTOR

This is not intended to solicit properties currently listed with other brokers.

The Management and Staff at

Peoples

FURNITURE

would like to wish

everyone a

Happy and Safe Easter

Peoples

FURNITURE

876-2522

Hwy. #25, Milton
1 Mile North of the 401

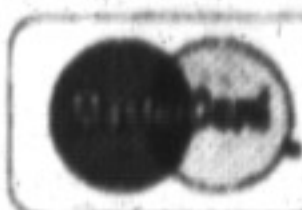

DELIVERY ANYWHERE

ON APPROVED CREDIT.
WE RESERVE THE RIGHT TO LIMIT QUANTITIES

Milton Glass & Mirror Co. Call us 878-7500
15% DISCOUNT On all screen repair work
Pick up or delivery not included
During the month of April
264 Bronte St. S. Unit 2

Carole Stonhill Office: 878-2365
Res. 876-4913 Tor. Line: 826-1030
Sales Associate
Stella Hall Res. 878-4339
Sales Associate
RE/MAX Milwtowne Realty Corp.
IT DOESN'T COST TO LOOK AND COMPARISON IS OUR BEST SALESMAN
712 ROBERTSON \$389,900