

RE/MAX

Miltowne Realty Corp.

"Locally owned and operated"

22 Ontario St. South 878-2365



Gary Thomas
Broker/Owner
878-2365

Res: 335-8888
Tor: 826-1030

TAKE YOUR PICK!!



Good residential two-storey on 1/2 a country acre close to Milton and Georgetown. Features four bedrooms, 2 bathrooms, main floor family room, parquet and hardwood floors, interlocking brick driveway and a large sundeck. Don't miss this unique country opportunity. Call Gary today.
Gary Thomas, Broker/Owner Asking \$288,000.



EXCELLENT FAMILY VALUE

Three bedroom two-storey in Bronte Meadows is in move-in condition. Featuring two baths, partly finished rec. room, glass sliders to deck and proximity to schools. The home won't last at \$208,900. Call Gary today!
Gary Thomas, Broker/Owner



PHIL PRESTIDGE
878-2365
878-6924
Sales Associate

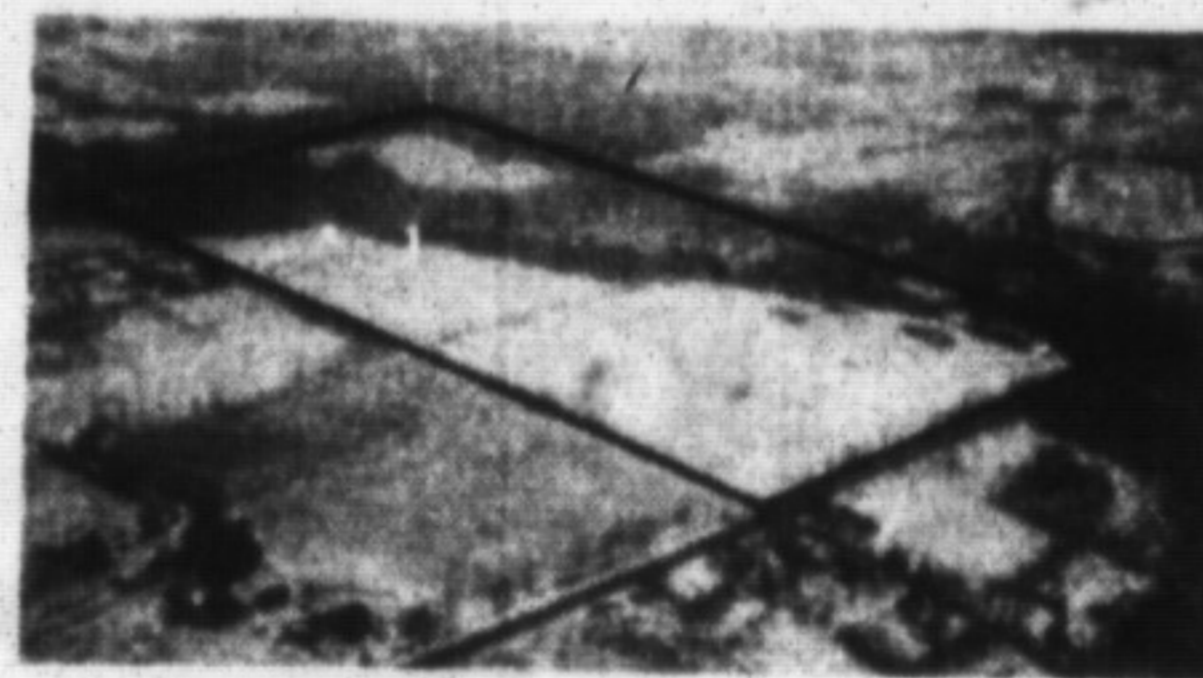

GRAND COUNTRY

Located just southwest of Campbellville this 103 plus acre property offers a brand new custom built 5000 sq. ft. home, 3 car garage, paddocks for livestock, brand new industrial type out building. Call Phil Prestidge for complete details. List price \$1.95 million.

RON FURIK

Office: 878-2365
Res: 878-3337
Tor. Line 826-1030

Sales Associate

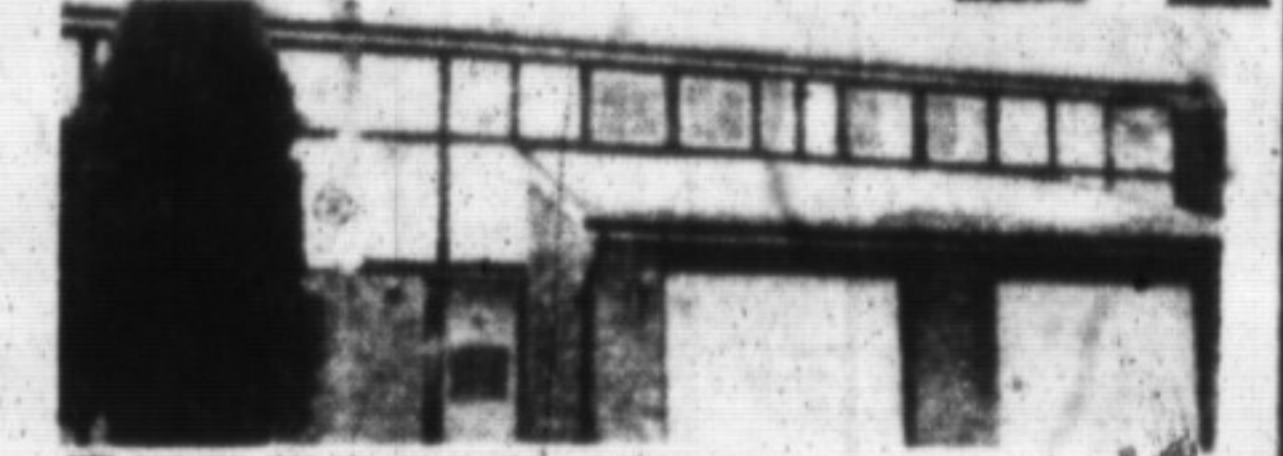

FURTHER REDUCED, NOW \$152,900!
This bright 2 storey, 3 bedroom townhome located at 341 Wilson offers a large eat-in kitchen, large master bedroom, living room & dining room combination, patio door to yard and single car garage. Must be seen. Asking \$152,900.



NEED FOUR BEDROOMS

Raised ranch bungalow. This home is decorated in neutral tones and offers 60x120 lot. Extra large rec room, large eat-in kitchen, mud room off garage entrance, central vacuum and wood burning stove are some of the extras. Ideal for growing family. Asking \$214,900.

RE/MAX



LINA WARNER
Sales Rep

878-2365
Bus.

878-1084
Home

826-1030
Tor. Line

TOWN AND COUNTRY CONNECTION



WAYNE WARNER
Associate Broker

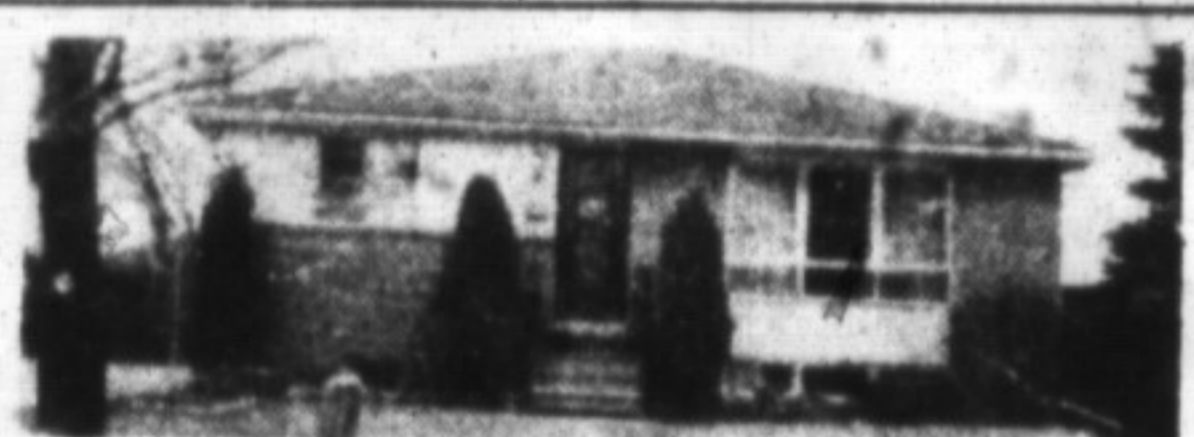

FEW AND FAR BETWEEN

This cozy, comfortable brick bungalow is situated on a quiet mature street. Neutral warm tones decorate this 3 bedroom home that features: hardwood floors, upgraded oak kitchen, 5 appliances, (60' x 121') lot, inground pool (16' x 32'), all for \$194,900.



A GEM ON PEARL STREET

This charming 4 bedroom Century brick home has been totally renovated. Suitable for professionals. Call Lina or Wayne for more details. \$439,000.



CAMPBELLVILLE COUNTRY

This beautiful raised Tudor on 17 wooded acres features 4 bedrooms, gourmet kitchen, double sided fireplace, 700 sq. ft. nanny's suite or studio, triple car garage. \$590,000.



ROBERTSON CRESCENT

The perfect blend of quality and elegance can be found in this 2 storey brick home. With over 2400 sq ft of living area, this 4 bedrm home is loaded with extras. \$342,900.



CEDAR SPRINGS ROAD

This lovely bi-level brick bungalow is nestled in 1.6 wooded acres with access to the Bruce Trail. Call Lina or Wayne for more information. \$399,500.



LOVELY RURAL SETTING BUILDING LOT

One acre lot (150' x 300') just a few minutes to town. Survey available. Direct inquiries to Lina or Wayne. \$194,900.



CAROL BROOKS
Sales Associate

Bus
878-2365

Res.

875-0067

TOR.

826-1030

TOWN & COUNTRY

MILTON

& CAMPBELLVILLE

854-0777



ALAN BROOKS
Sales Associate

TOWN - TOWN - TOWN - TOWN



584 ROSEHEATH \$204,900.

Popular Larado model. 3 bathrooms, air conditioning, 3 bms., basement, finished, ready for decorating. Call Carol or Alan Brooks.



739 ROSEHEATH \$212,900.

Beautiful back-split home, move in condition, 3 bms., fireplace, 2 b. throoms and interlock brick driveway and much more. Call Alan or Carol Brooks.



118 LAURIER \$289,900.

This family size home has many superb features. Master bedroom with ensuite, large kitchen, family room with fireplace, 4 bedrooms. All this and much more. Call Carol or Alan Brooks for your appointment to view.



261 BOUSFIELD \$235,900.

Picture perfect, professionally decorated, 3 bedroom sidesplit, beautiful pine kitchen, family room fireplace and much, much more. Call Alan or Carol Brooks.

COUNTRY - COUNTRY - COUNTRY - COUNTRY



COUNTRY MEADOWS CAMPBELLVILLE \$749,000.

Executive custom built home on 1 acre, 4 large bedrooms, kitchen a gourmet's delight, 3 fireplaces, finished recreation room, plus many other features. For a detailed color brochure. Please call Carol Brooks.



BROOKVILLE \$489,900.

Spacious bi-level brick and cedar. Premium 2 acre lot. Inground pool, 4 bedrooms, 4 bathrooms, fireplace, many excellent features. Please phone Carol or Alan Brooks for a detailed brochure & personal viewing.



CENTURY STONE \$849,000.

Gorgeous stone farm house, completely updated and located on prime eight acres with extensive outbuildings including large barn and a 7,000 sq. "Butler" style building. This versatile property has many uses. Please phone for further information.

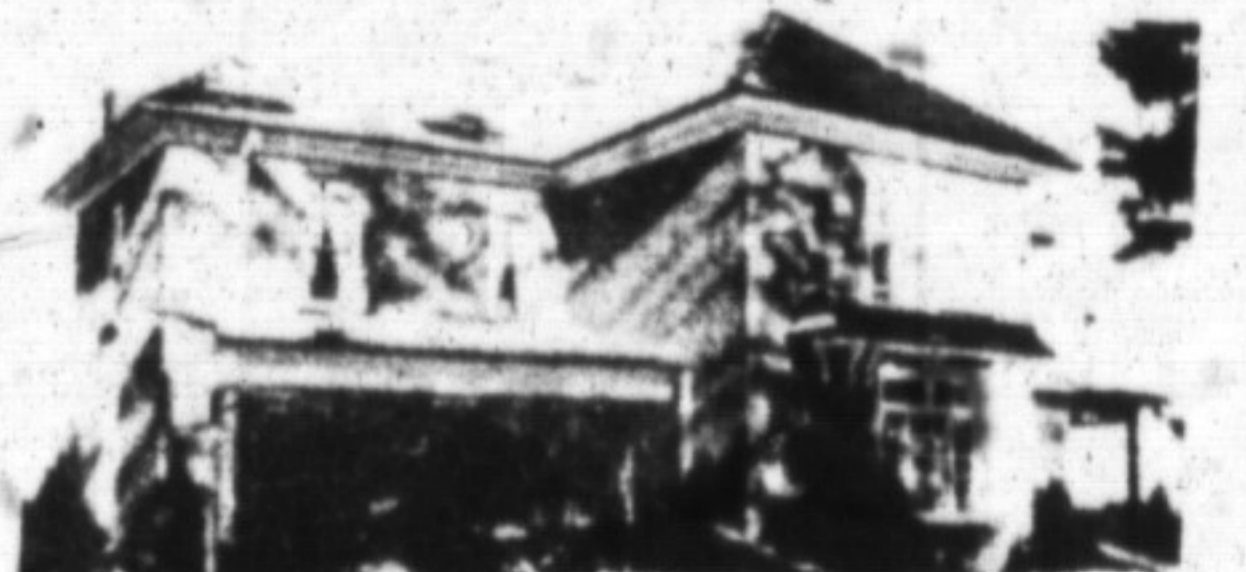

CENTURY STONE \$849,000.

Gorgeous stone farm house, completely updated and located on prime eight acres with extensive outbuildings including large barn and a 7,000 sq. "Butler" style building. This versatile property has many uses. Please phone for further information.

Buying or Selling?

Let our 25 years of Real Estate Knowledge work for you!