



A LEADER IN THE INDUSTRY



ROOM FOR ANYTHING...

Kids, Garden, Pets—in this 3+ bdrm. side-split. Large kitchen overlooks the family room with fireplace & walkout to fenced back. Lower level has rec. rm. plus 2 additional rooms. A lot of house! Call Sandra Logie* 878-8101



BE FIRST — \$172,900.

Tastefully decorated & ready to move into, this cozy bungalow is the perfect starter or retirement home. Features include all new flooring, huge basement for storage plus built-in d.w. in kit that makes every inch count. Call Sandi Krause* to inspect.

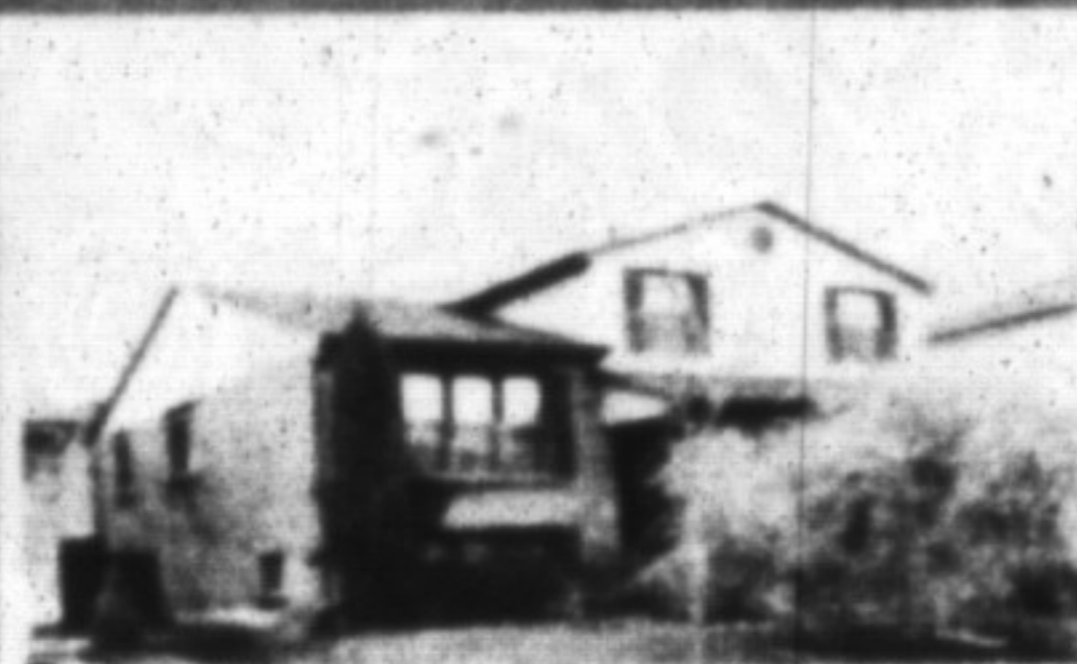

AW—GO AHEAD

Call me about the fabulous 5 level side-split on 623 Sunnyvale Crescent. Ask me about the family rm. or the finished basement area. Let's chat about the Japanese style yard, or the many upgrades. Dial today. \$274,900. Joyce Hagevik* 878-8101



YOU'VE JUST RUN OUT OF REASONS TO RENT \$153,900.

Buying this 3 bedroom end unit with a finished basement is one! You'll love the large kit. and eating area, the bright liv. rm., din. rm. combo, private drive, walkout from inside to the garage & upgraded carpeting. Opportunity is knocking. Joyce Hagevik* 878-8101



MUSKOKA-LIKE RETREAT ON 13 ACRES

Nestled on very scenic natural woodlands with a beautiful variety of mature native trees, pond & stream. This charming cottage style home features cathedral ceilings, pic. windows, F.P. etc. Pools & guest cottage. Mine to 401, Hwy 25 Inge Winther* 878-8101

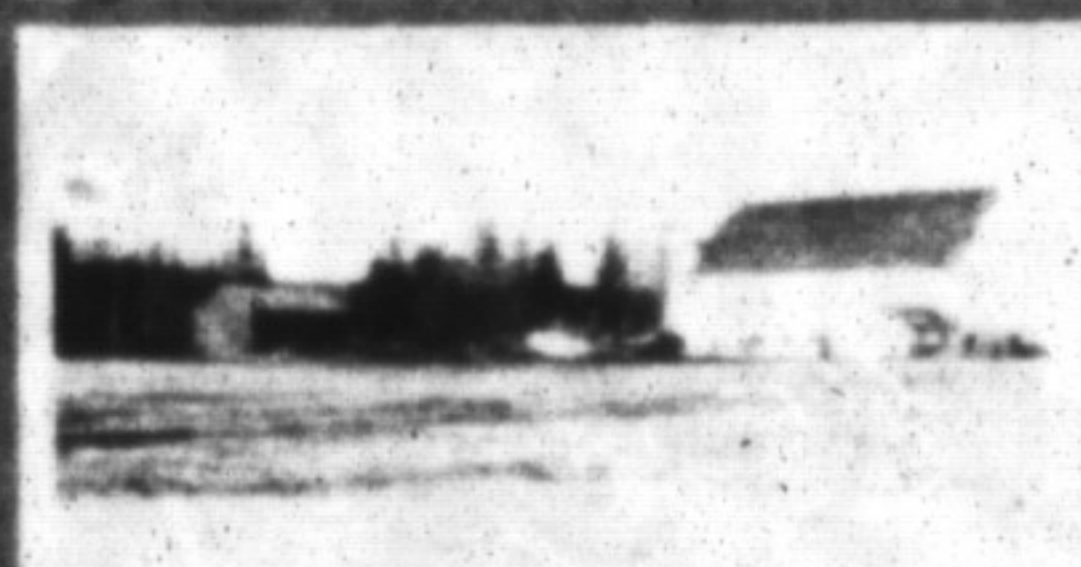

MAJESTIC COUNTRY ESTATE

Approx. 38 acres with a well-built horse barn with 23 box stalls all built with hardwood on asphalt flooring the home is a good family home with 4-5 bedrooms. Modern eat-in kitchen and nicely finished. Denzil Lawrence* 878-8101



IN THE VILLAGE SETTING \$209,900.

2 bdrm. bungalow in heart of the village with the most gorgeous treed acre lot. COMMERCIAL Moffat Area. Also one acre commercial lot zoned for many uses variety store, gas bar, etc. \$219,000. Denzil Lawrence* 878-8101



9-3/4% MORTGAGE —SAVE THOUSANDS!!

5 mins. from 401 & 15 mins. from Milton "GO" what a location & what a deal! This 3 bdrm., 3 bath home on a fenced, treed 3/4 acre has a large kitchen & huge deck. It's immaculate! \$329,900. Renee Harrold* 878-8101



BELOW REPLACEMENT COST \$298,900.

Georgetown area country home set on a huge lot only 5 mins. from GO station and 20 mins. from Mississauga. 3+ large bdrms., sep. dining room, eat-in kitchen, main floor fam. room w/fireplace & more. Renee Harrold* 878-8101

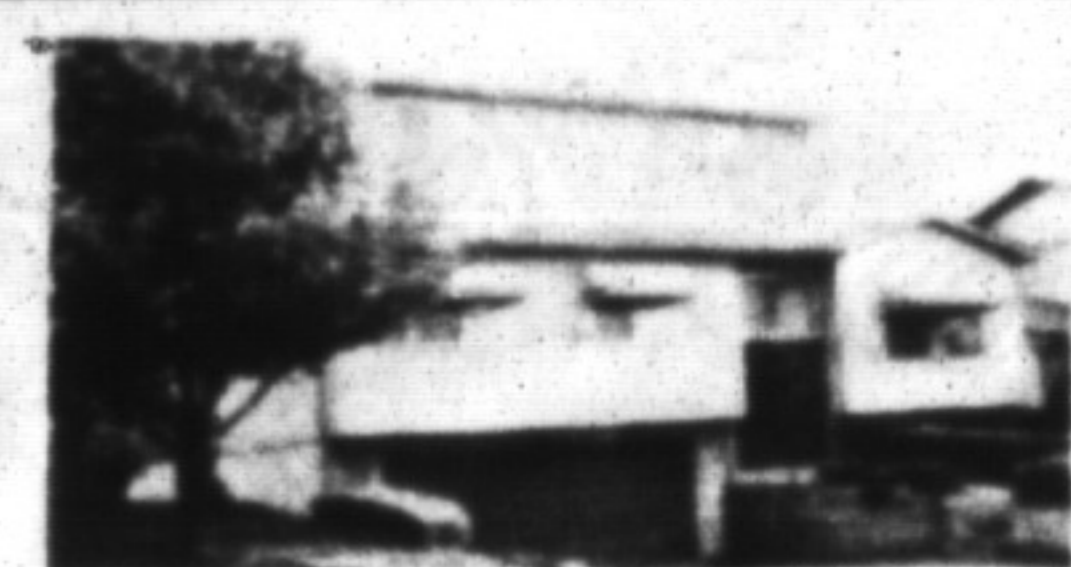

IDEAL FOR LARGE FAMILY—\$235,900.

Well-kept 5 bdrm. home with 3 bathrooms, main floor family rm. & laundry, finished rec. room, lovely upgraded broadloom, cen. vac., oak banister, inground pool & aluminum leaves, soffits, fascia. A must to view. Call Barbara Crowe* 878-8101



MORE FOR YOUR MONEY —\$255,900.

Sturdy brick side-split over 2100 sq. ft. plus two lower levels—ideal for all the family! Large kitchen overlooks a fireplace family room, main fl. laundry, 4 bdrms., 3 baths, great location! Jean Thomson* 878-8101

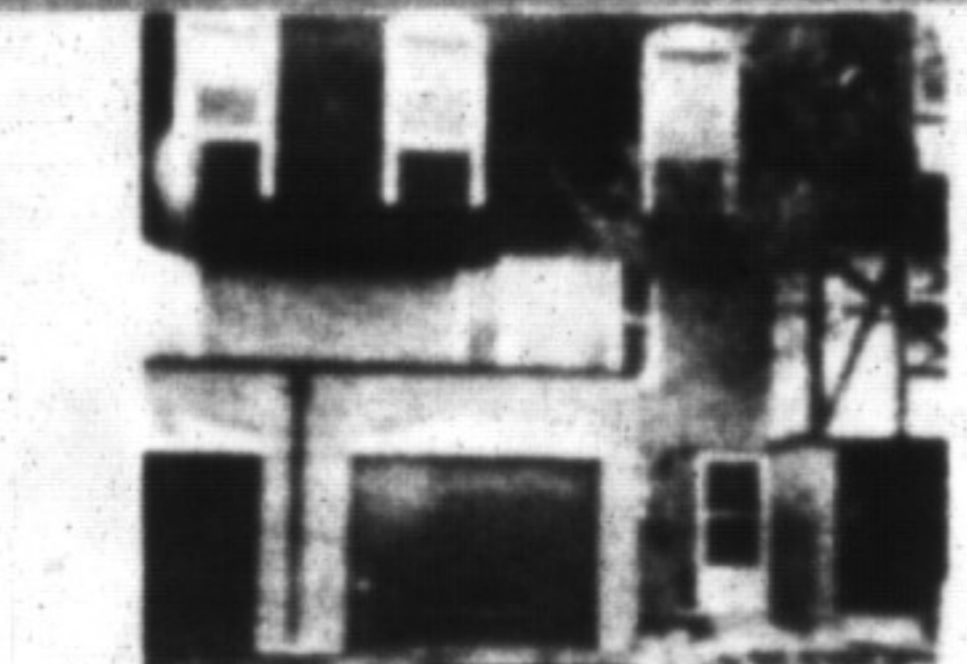

\$145,400.00

Vacant for Immediate Possession. 3 bedroom, 1-1/2 bathroom, townhouse. New broadloom throughout, new flooring in the kitchen and hall. Priced right to sell. Les Bunker* 878-8101

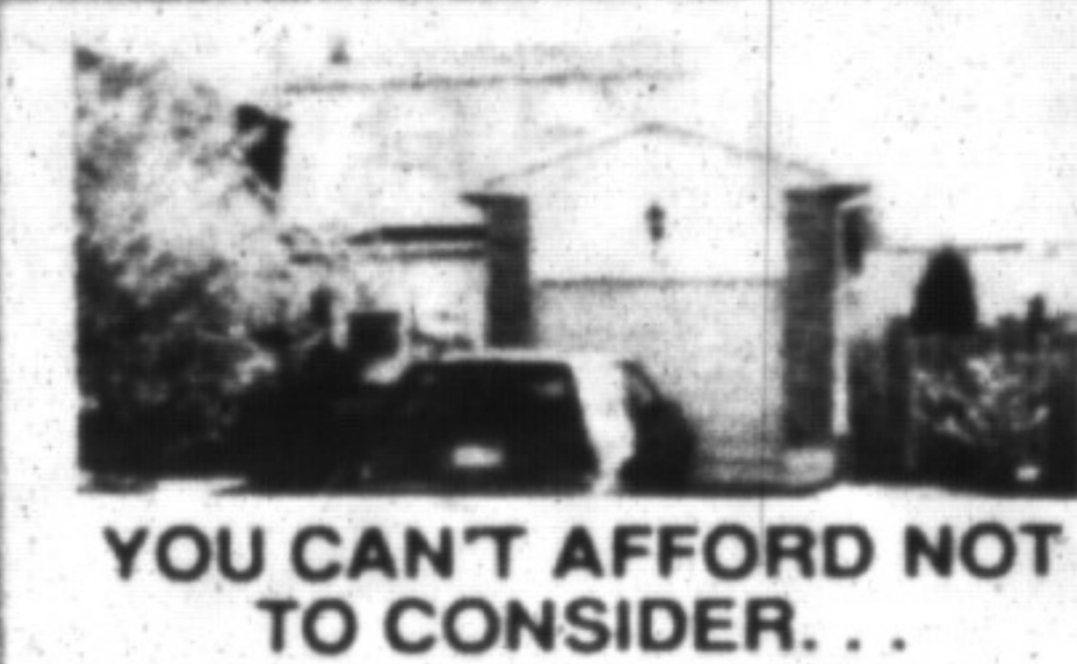

YOU CAN'T AFFORD NOT TO CONSIDER...

this bright, well designed family home on Cousdon Ave. It's a spacious kitchen with walkout, finished recreation room with fireplace, 3 bedrooms, 2 baths, and a fenced yard are on your list of "wants", look at me! \$204,900. Call Barb LaFleche* 878-8101 to view.



THE WEATHER OUTSIDE IS FRIGHTFUL...

But delightful inside the spacious family home! Oversized bedrooms, main floor family room, fireplace, 3 baths and double car garage all add up to one comfortable convenient home. Asking \$219,900.00. Call Barb LaFleche* 878-8101



CHECK THIS ONE! \$215,000.

Call to view this 3 bdrm. plus bungalow. Kitchen has oak cupboards and a walkout to deck overlooking private well landscaped inground pool. Possible in-law suite on lower level. Norma or Ed Proveau*



EXECUTIVE FAMILY HOME \$273,000.

Attractive 4 bdrm. brick home with main floor family room with fireplace. Main floor laundry. Nicely landscaped lot close to schools and shopping. To view call Norma or Ed Proveau* 878-8101



NO THRU-STREET TRAFFIC!

Will be found in this court where this 4 bedroom backsplit is located. Back is fully fenced—ideal for the kids. Inside—the rec. rm. is finished complete with cozy fireplace for winter nights & central air ready for the coming hot summer. Call Sandra Logie* 878-8101



IT'S A NO-NO!

No painting, no fixing, no yard work in this convenient townhouse. Inside is the same. New broadloom throughout, new kitchen, new bathroom, finished rec. room, central air plus more! Call Sandra Logie* 878-8101



\$329,900.

Picturesque acre surrounds this well-built side-split home with very large living room, sep. dining and family rooms, eat-in kitchen with lots of cupboards, 3 or 4 bedrooms, well-cared for and ready for your family. Donna Syme* 878-8101



\$359,900. VENDOR TRANS

Brand new home on 2 ac. country lot near Campbellville. 4 bedrooms, 3 baths, separate dining and family rooms, approx. 2400 sq. ft., all beautifully decorated and cared for. Donna Syme* 878-8101



ARE YOU A FRILL SEEKER?

Then this spotless split level home is for you. Beautiful European style kitchen overlooking family room with fireplace, rec. room, central air. Fully fenced yard backing onto parkland & numerous outstanding upgrades & features. \$244,900. Marg Swain* 878-8101



INVEST IN A HORSE FARM

147 acres of lovely equestrian property. Excellent frontage, pond and artisan well. Updated century home. Barn & arena, lounge, tack rm. & total of 34 boxstalls. Asking \$1,900,000. To inspect call Ed Proveau. 878-8101



JUST LISTED—\$273,900. TWISS ROAD

Lovely brick home on attractive 1/2 acre features new kitchen, 3 bedrooms, master bdrm. ensuite, separate dining rm., family room with fireplace call A. Lear-Costigan* 878-8101



COMMERCIAL SPACE

500 sq. ft. of store front space. Suitable for store or office. \$500. per month. For details call Ed Proveau* 878-8101.

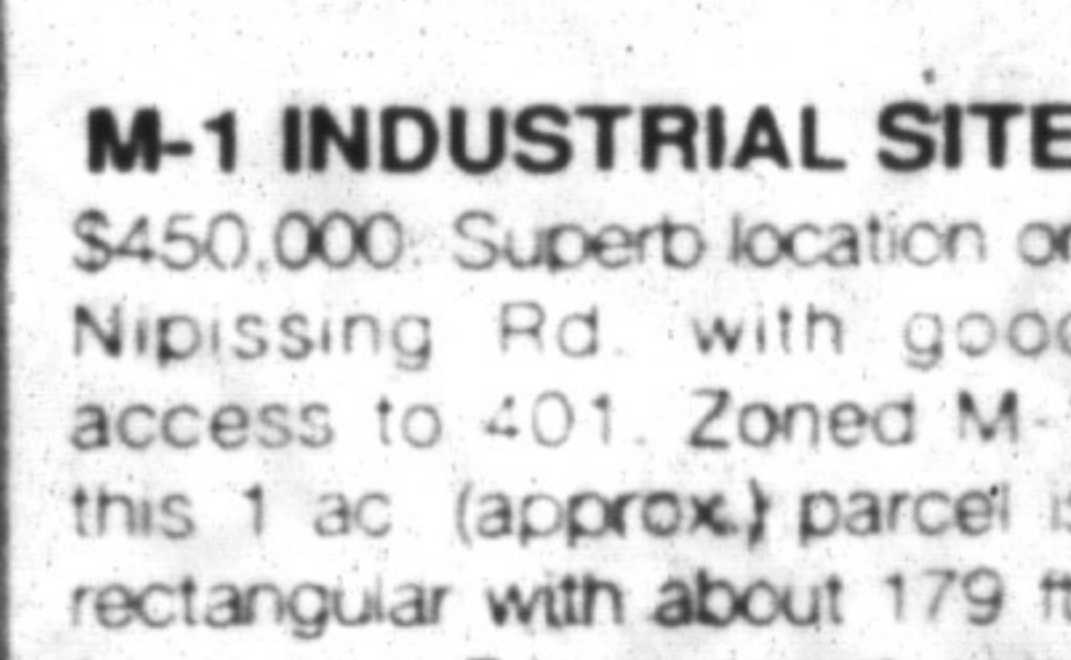

M-1 INDUSTRIAL SITE

\$450,000. Superb location on Nipissing Rd. with good access to 401. Zoned M-1 this 1 ac. (approx.) parcel is rectangular with about 179 ft. frontage. For more details contact Sandy Del Papa* 878-8101.

388 MAIN ST. EAST

878-8101

(Tor. Line) 826-9218

Toll Free 1-800-263-4176



SECRETARIES

• Gayle Ford • Ginger Tiede
• Wendy Girard • Shirley Botterill
• Shirley Langdeau

LAMONT LEONE — Manager**

Karen Irvine* 876-4154	Rudy Arbeiter* 878-3558
Donna Syms* 878-3112	Audrea Lear Costigan* 878-9151
Les Bunker* 519-856-4352	Bill O'Neill* 878-2679
Denzil Lawrence* 878-1944	Sandi Kinsale* 878-0392
Margaret Swain* 878-7687	Sandy Del Papa* 878-5229
Ed Proveau* 876-1707	Barbara Crowe* 878-7875
Joyce Hagevik* 876-1084	Sandra Logie* 878-1881
Inge Winther* 853-1990	Jean Thomson* 878-0767
Norma Proveau* 876-1707	Renee Harrold* 878-4526
Brenda Johnson* 878-5788	Mark Symonds* 822-5886
Paula Rasmussen* 854-0176	Barbara LaFleche 875-3303
Denise Kerslake* 876-1735	
Doeman Chow* 878-3989	

** Broker

* Sales Representative

It's you that counts the most.