



Lamont Leone \*\*  
Manager



Gayle Ford



Renee Harrold \*



Rudy Arbeiter \*



Sandra Logie \*



Donna Syms\*



Karen Irvine \*



**RANDALL CRES.—A GREAT ADDRESS!**  
\$299,900.

Lots of TLC has made this home truly a "Show Stopper!" from the ceramic entrance and oak railings to the sunny greenhouse kitchen and fully fin. lower level, this home is "quality". Extras include cent. air & vac. Call Sandy Del Papa 878-8101.

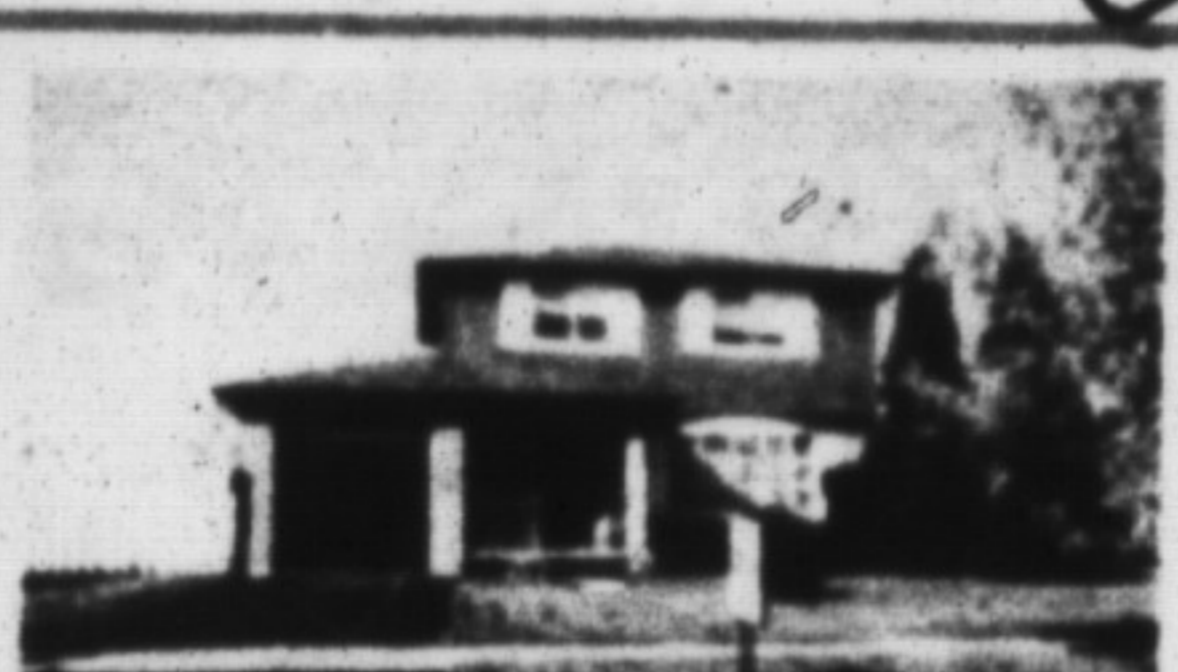

**NEW! HIGHLY RECOMMENDED \$224,000.** Happy daytime hours spent in the roomy country kit., then snuggle by the FP in the prof. fin. rec. rm. with bar. Features incl. 4 bdrms, fenced yard with patio, cent. air & vac. & upgraded bdrms. 89. Call Sandy Del Papa 878-8101.



**TICKETY BOO ALL THROUGH**

Come see for yourself this big 3 bdrm., 2 storey home. Immaculate in every way. Cozy family rm. with fireplace, 1 patio off kitchen area and patio off living room area. Fin. basement with extra 2 pc. & workshop. There's no worry where to place furniture in these bdrms. They are huge. Loads of upgrades. This home is finished to perfection. Joyce Hagevik 878-8101.

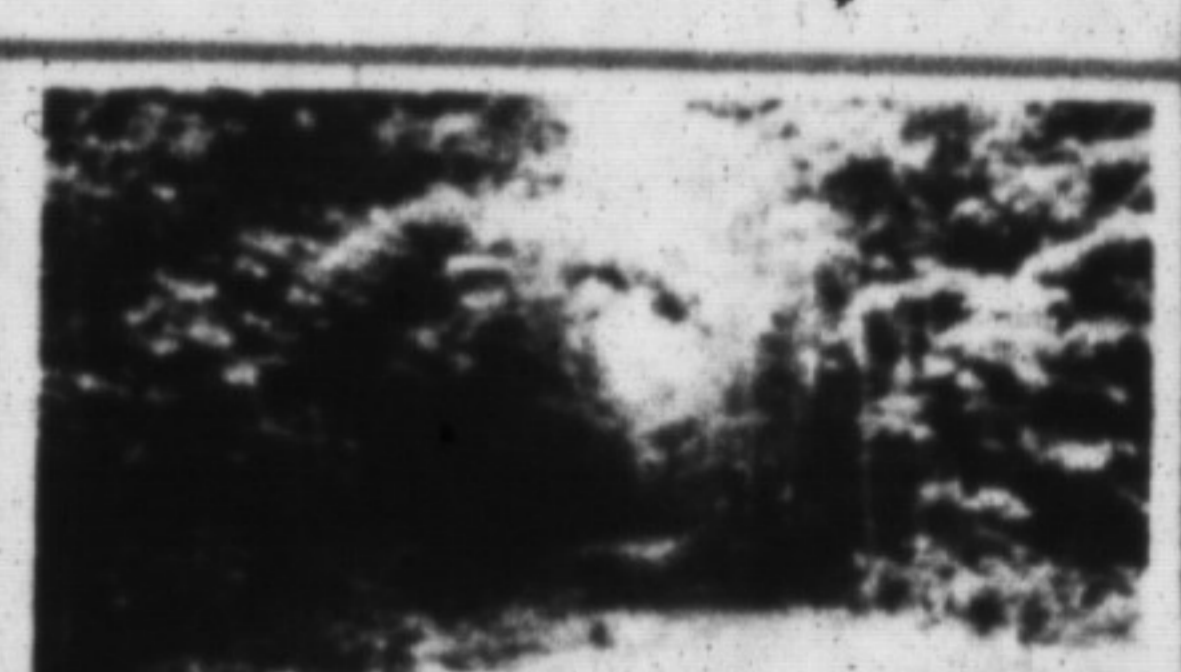

**WINDING LANE THROUGH THE TREES**

Leads to several magnificent building sites on the beautifully treed 4 ac. lot (350 x 625). Located in scenic Campbellville area, 5 mins. from 401. Well on property Inge Winther 878-8101.

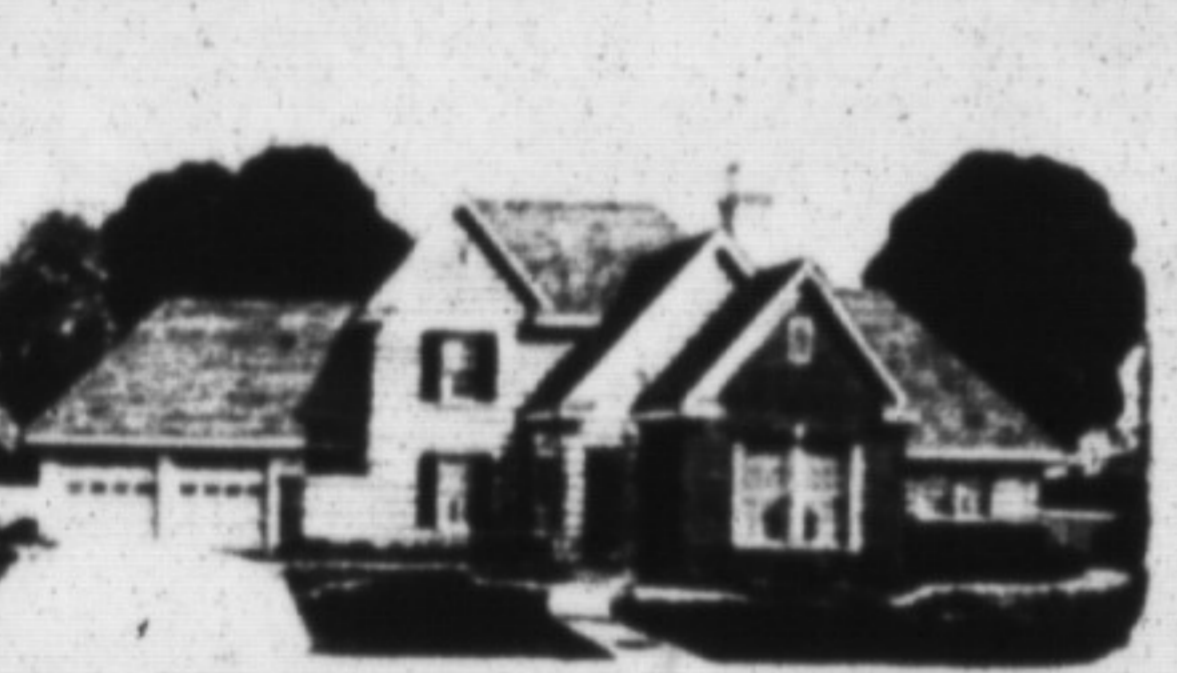

**LET US BUILD YOUR DREAM HOME**

Five lots to choose from. Choose your own plan or we help you select the most suitable plan for either lot. Price will vary with sq. ft. This model asking \$349,000 or buy a lot and build yourself \$169,900. Denzil Lawrence 878-8101, 826-9218.



**CHARM PLUS COMFORT**

\$239,900 Situated on 1.16 ac. with 412 ft. frontage on Guelph Line, this renovated home features updated plumbing & wiring, upstairs windows replaced, new furnace (88), mant. free exterior & inground pool. Call Sandy Del Papa, 878-8101.

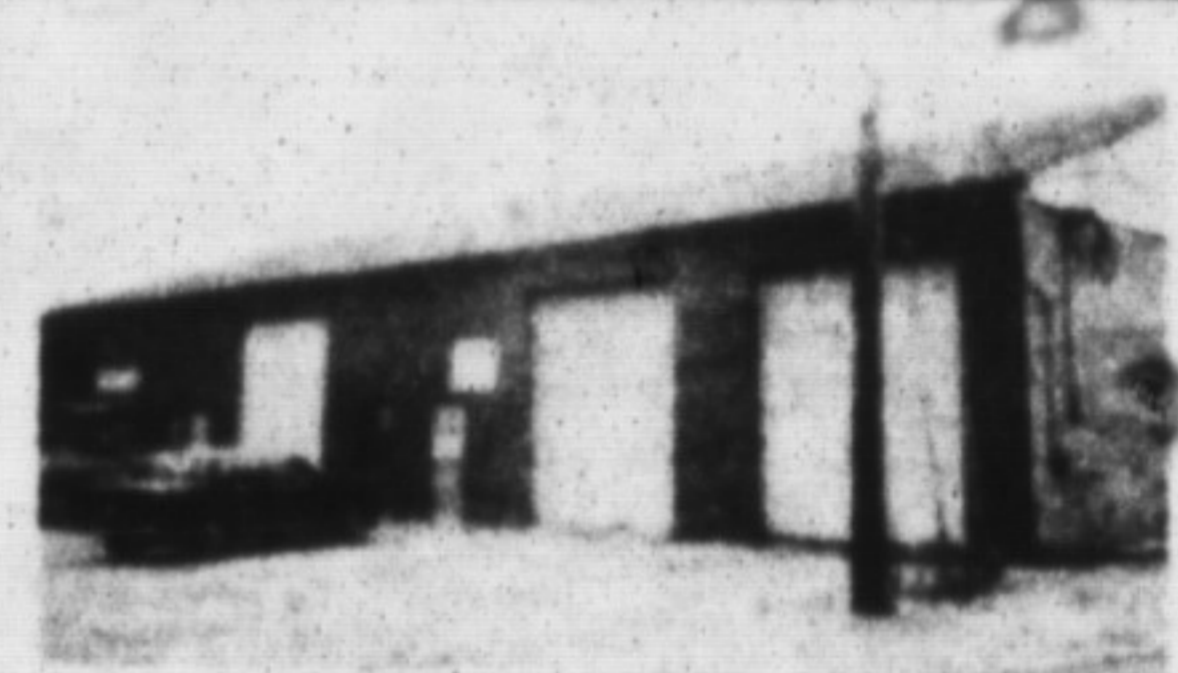

**4500 SQ. FT. — FOR LEASE**

Zoned C-3 on highway 25 (just N. of 401—behind Chaiet Restaurant) included 2 front offices, 3 transport truck service bays with 13.6 ft. overhead doors, 2 washrooms & mezzanine (sm. office & storage). Call Sandy Del Papa 878-8101.



**PRICE IS RIGHT \$189,900.**

4 bdrm. home, living room, dining room and 2 bdrms. with hardwood floors, fireplace in living room, walkout from dining rm. to Florida rm., new kitchen and windows in 1987. Call Norma or Ed Proveau.



**GREAT FAMILY NEIGHBOURHOOD!**

3 bedroom home in Timberlea boasts a spacious country kitchen with walkout to deck, finished recreation room with fireplace, and large fenced yard. Ideal for the kids—located near parks and schools! \$208,500. Call Barb LaFleche 878-8101.



**MAGNIFICENT RURAL ESTATE LOTS**

Wooded & partly wooded lots ranging from 2 to 3 acres. Some with streams, others with pastoral view. Each estate screened by a variety of mature trees. A unique and secluded community surrounded by 90 ac. of very scenic natural woodlands. Inge Winther 878-8101.

**A LEADER IN**



**388 MAIN ST. EAST**

- Karen Irvine 878-4154
- Donna Syms 878-3112
- Les Bunker 519-856-4352
- Denzil Lawrence 878-1944
- Margaret Swain 878-7687
- Ed Proveau 878-1707
- Joyce Hagevik 878-1084
- Inge Winther 853-1990
- Norma Proveau 878-1707
- Brenda Johnson 878-5788
- Paula Rasmussen 854-0176

**BUSINESS LOCATION**

500 sq. ft. of space for your office or store front business. Good downtown traffic location. \$600. per month. For details call Ed Proveau 878-8101.

**COMMERCIAL PROPERTY**

One acre zoned for many uses. Retail outlet, gas bar, etc. in fast growing village. Please call Denzil Lawrence 878-8101, 826-9218.



**DON'T WAIT**

Check this semi out and make that move now. Close to schools, fireplace, fenced yard and finished rec. room. Park three cars in driveway and room to play in the 120 foot deep lot. Asking \$179,900. Brenda Johnson 878-8101.

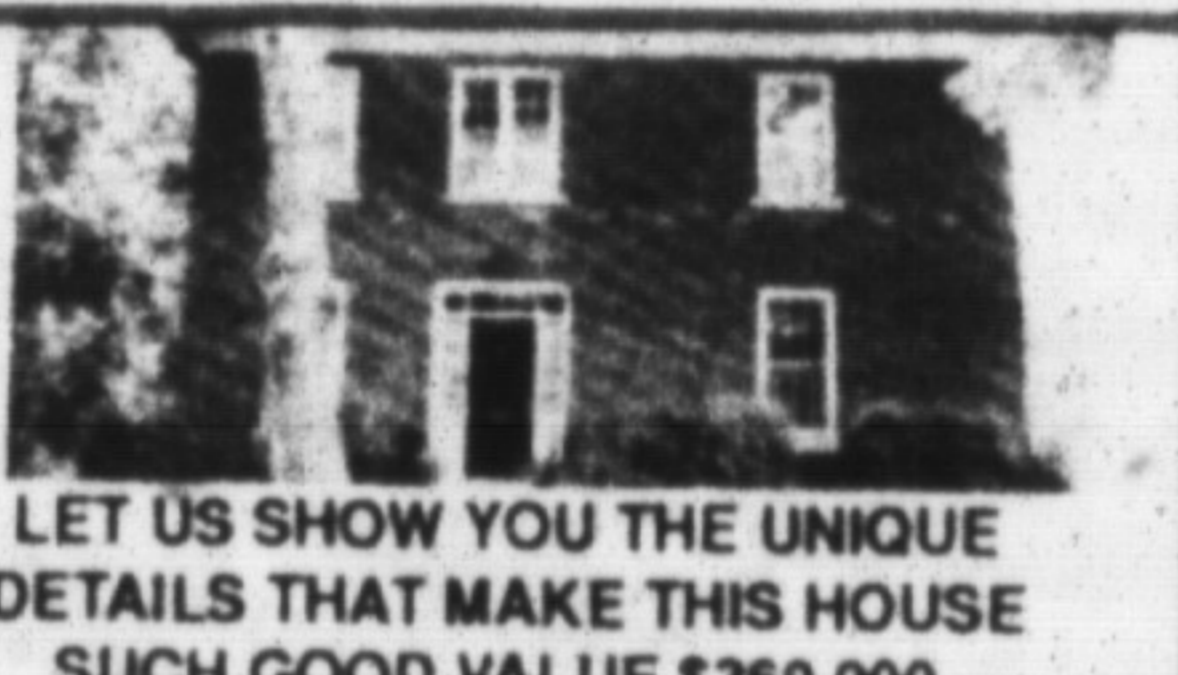

**LET US SHOW YOU THE UNIQUE DETAILS THAT MAKE THIS HOUSE SUCH GOOD VALUE \$369,900.**

Carefully restored century home with numerous possibilities, featuring separate L.R. & D.R., 2 kitchens, 3 baths, 4 bdrms., plus den or 5th bdrm., upper level laundry rm., main floor fam. rm., 200 amp service & all new copper plumbing. Must be seen to be appreciated. Call Barbara Crowe 878-8101.



**FIRST TIME OFFERED**

Rare opportunity to buy a delightful 5 bdrm. home for only \$239,900. The perfect blend of comfortable living, good location & affordable price. Home includes 3 baths, main fl. fam. rm. & laundry, upgraded broodroom, cen. vac. & pool. You can't beat this for real value. Call Barbara Crowe 878-8101 or 826-9218.



**LIMITED EDITION IN TIMBERLEA \$231,500.**

The 4 bdrm. Cape Cod is immac. throughout and features eat-in kitchen with w/o to lovely deck and rear garden, sep. dining rm., cozy rec. room with woodstove and 3 bathrooms, all on a beautifully landscaped lot. To view call Karen Irvine 878-8101.



**JUST LISTED — \$204,900!**

Spread out in the huge living room, cozy family room with custom fireplace & pine trim, or fin. rec. room with bar. Fenced garden, cent. air, decorated in fine prints. Hurry for the one! Call Jean Thomson 878-8101.

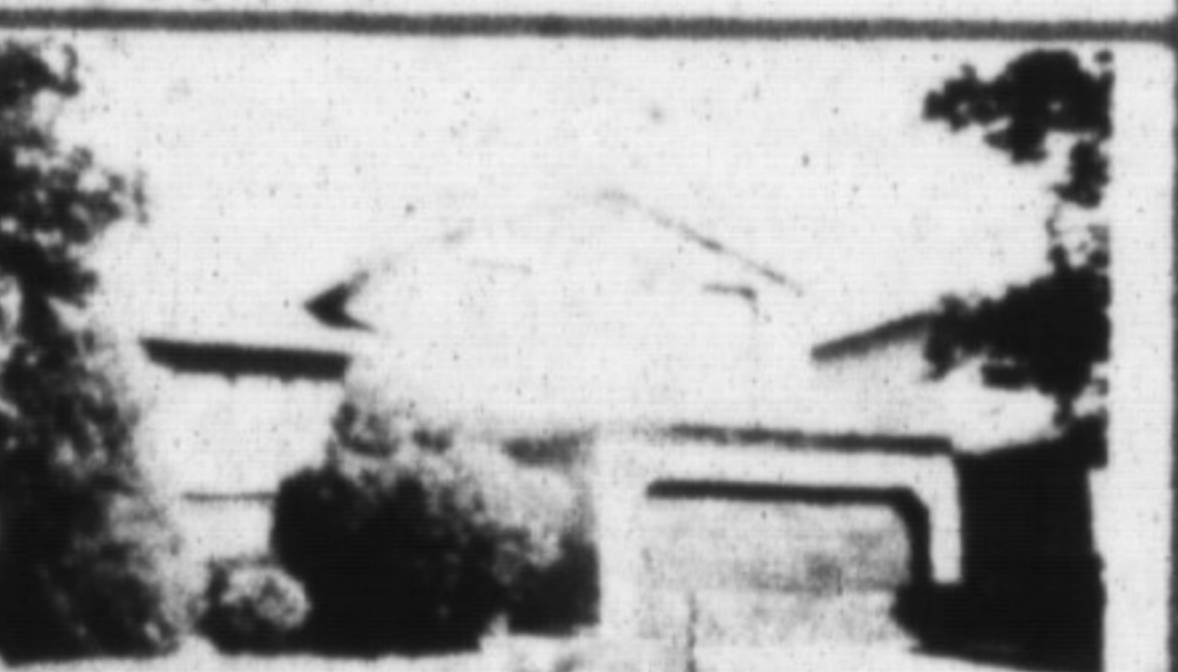

**PERFECT FAMILY HOME**

Super spacious 4 bdrm., 3 bathroom home with great location! Large kitchen overlooks a fireplaced family room with garden walkout. Huge games room ready for finishing. A real buy at \$264,900! Call Jean Thomson 878-8101.



**GOODBYE CITY LIFE, HELLO COUNTRY!!!**

\$329,900. Walkout from the family room to the large deck to enjoy the splendid fall colours. Just minutes from Campbellville, this lovely 3 yr. old side-split features ceramic, oak flooring, french doors, sunken living room, plus more. Sound great? Call me to find out more. Paula Rasmussen 854-0176.

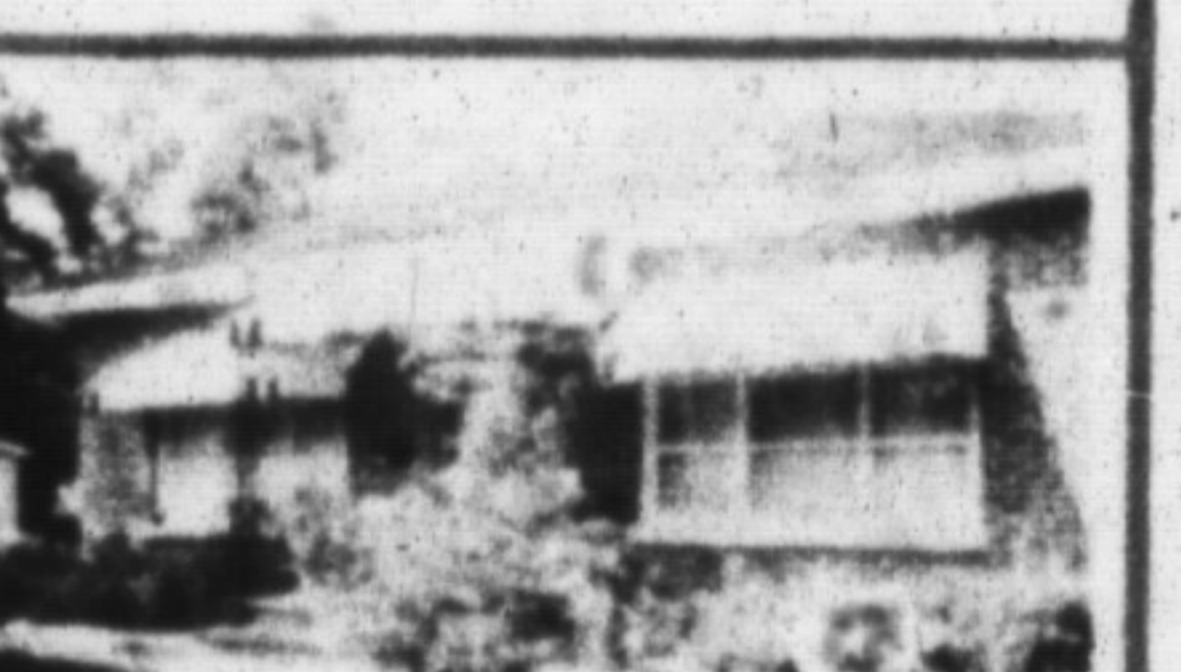

**REDUCED FOR QUICK SALE!**

Don't miss the opportunity to be the owner of the sparkling 4 bdrm. bungalow in Old Milton. Huge rooms, 2 kitchens, 2 bathrooms, 2 entrances, super set up for in-law suite. Call for more details. Sandra Logie 878-8101.



Barbara Crowe \*



Ed Proveau \*



Paula Rasmussen \*



Mark Symonds \*



Inge Winther \*



Audrea Lear-Costigan \*