



Lamont Leone \*\*  
Manager



Gayle Ford



Renea Harrold \*



Rudy Arbeiter \*



Sandra Logie \*



Donna Syms \*



Karen Irvine \*

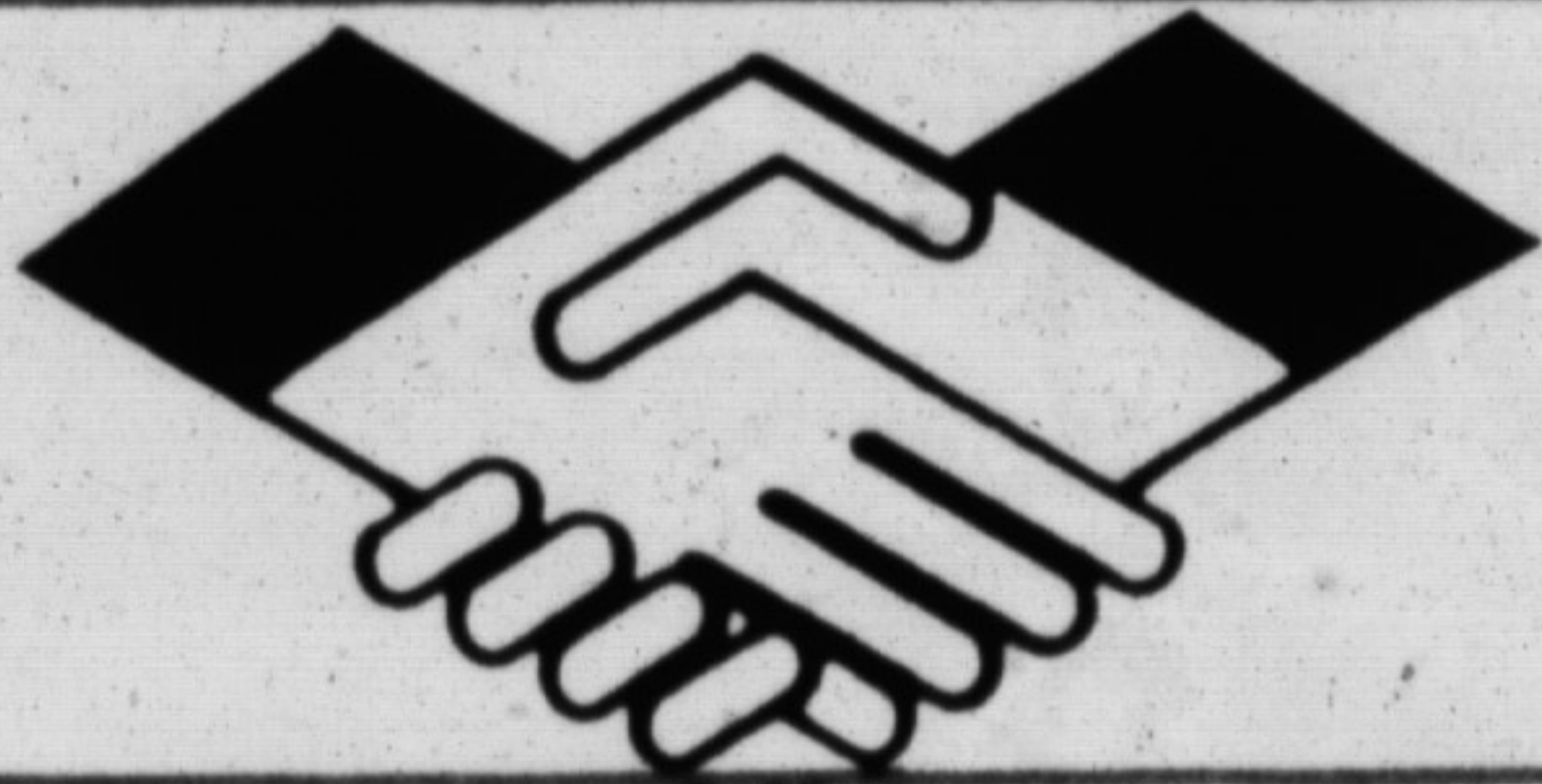

**CHARM PLUS COMFORT**  
\$239,900 Situated on 1.16 ac. with 412 ft. frontage on Guelph Line, this renovated home features updated plumbing & wiring, upstairs windows replaced, new furnace (88), maintenance free exterior & inground pool. Call Sandy Del Papa 878-8101.



**MAKE US AN OFFER!**  
Large 4 bdrm. bungalow has a huge kitchen, 2 bathrooms, dance hall size living room, on 66 ft. frontage lot. Property can effortlessly be turned into an in-law suite with its own kitchen, bathroom & entrance. For more details call Sandra Logie 878-8101.



**ALL YOU REALLY NEED \$224,900.**  
Main floor family room, stone faced fireplace, ceramics on entire 1st level, 3 large bedrooms with double closets, landscaped fenced yard with kidney shaped heated pool and walkout from dining room. Mark Symonds 878-8101, 826-9218.



**19 ACRES ESCARPMENT PARADISE**  
\$699,000. The world seems to fall at your feet from the spectacular 19 acre property. The home features 5 bedrooms, circular oak staircase, oak kitchen, inground pool and 3 car garage. To view call Sandy Del Papa 826-9218.



**WOULD YOU LIKE A NEW HOUSE**  
Four lots to choose from. Bring your plan, or we have plans. Let us help or buy a lot and build your own. The picture house is \$349,000. Denzil Lawrence 878-8101, 826-9218.



**CLASSIC GEORGIAN—10 SCENIC ACRES**  
\$889,000. Set majestically on manicured prof. landscaped lawn, adorned with pool and mature trees, this custom built 2 storey features 11 rooms. Upgraded throughout with quarters, sprinkler system, numerous extras. Campbellville area. Inge Winther 878-8101.



**MAGNIFICENT RURAL ESTATE—2 AC.**  
\$865,000. Nestled on prof. landscaped lawn with Maple & Birch woods adjacent to natural parkland & 16 Mile Creek. The gracious 12 rm. Georgian takes its colour scheme from 18th Century Williamsburg, in both exterior & interior. Numerous extras. Inge Winther 878-8101.



**CENTURY FARM—90 SCENIC ACRES**  
\$1,900,000. A rare collection of century buildings featuring a beautiful 1843 stone house with stone wing, attached stone carriage shed and a 2 storey stone barn. Nestled very secluded on gentle rolling land with 3 ponds, streams & mature bush. Call Inge Winther 878-8101.



**AFFORDABLE PRICE!**  
Attractive 4 bdrm. home with hardwood flrs. in living room, dining & 2 bdrms., walkout from the dining room to Florida room. New kitchen and windows in 1987. \$189,900. Call uel Norms or Ed Proveau 878-8101.



**OPEN HOUSE SUNDAY, OCT. 1st, 2-4**  
**START HERE** →  
2 bdrm. home great for retiring couple on a mature village lot. Garage 24 x 36, well insulated with its own gas furnace serves as a workshop for the hobbyist. Asking \$224,500. Call uel Norms or Ed Proveau 878-8101.

**A LEADER IN**

**388 MAIN ST. EAST**

- Karen Irvine 878-4154
- Donna Syms 878-3112
- Les Bunzer 519-856-4352
- Denzil Lawrence 878-1844
- Margaret Swan 878-7667
- Ed Proveau 878-1707
- Joyce Hagevik 878-1384
- Inge Winther 853-1980
- Norma Proveau 878-1707
- Brenda Johnson 878-5788
- Paula Rasmussen 854-0178



**BUILT ON PRINCIPLES**  
This beautiful executive home is situated on 2+ acres on hilltop allowing spectacular views of surrounding countryside. Approximately 2600 sq. ft. of quality living. Numerous features enhancing this dynamic property. Call now for full details. \$519,900. Marg Swan 878-8101.

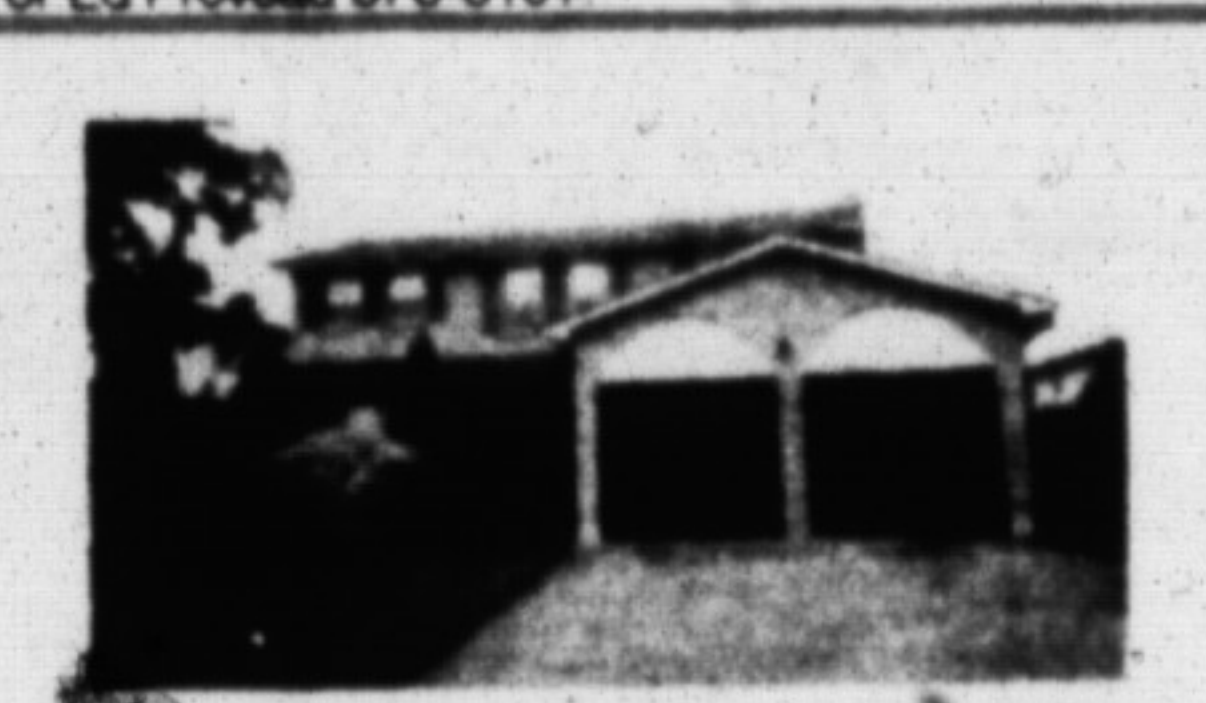

**TOMMORROW MAY BE TOO LATE!**  
\$289,900. A classic 2-storey with 4 bedrooms, 3 baths, main floor family room and main floor laundry. A choice location in Timberlea features mature landscaping, brick patio and walkways and fully fenced pie-shaped yard. Sandy Del Papa 878-8101.



**NEW LISTING—744 COULSON AVE.**  
This charming 3 bedroom home is family approved! Located close to schools and parks, it boasts a spacious kitchen with walkout to deck, finished recreation room with custom fireplace and a fully fenced yard. Priced at \$208,500. Call Barbara LaFleche 878-8101 for your viewing appt.



**QUIET VILLAGE**  
Appealing older home on large lot, close to all amenities, 3 bedrooms, separate dining room, eat-in kitchen and spacious living room, also has commercial zoning. \$209,000. Please call Donna Syms 878-8101, 826-9218.



**COUNTRY CHARMER**  
This spacious 3 or 4 bdrm. sidesplit on an enchanting one-acre lot offers many upgrades and complete privacy, yet is close to village amenities and 10 minutes from GO Train. \$349,900. For more information please call Donna Syms 878-8101.



**ALL DRESSED UP AND WAITING...**  
For you. This 3 bdrm., 2 storey has air cond., cent. vac., 2 patios & huge pool sized fenced yard. Massive master bdrm. plus 2 pos. ensuite. Basement completely finished. Family rm. with fireplace off kitchen area. Shows like a dream. All this for \$249,900. Joyce Hagevik 878-8101.



**FIRST TIME OFFERED**  
Rare opportunity to buy a delightful 5 bdrm. home for only \$239,900. The perfect blend of comfortable living, good location & affordable price. Home includes 3 baths, main fl. fam. rm. & laundry, upgraded broadloom, cen. vac. & pool. You can't beat this for real value. Barbara Crowe 878-8101 or 826-9218.

**PROFITABLE FAMILY BUSINESS**  
\$86,000 Video rentals, games etc. busy indoor mall. All stock and chattel. Owner retiring will assist new owner to get established: for more details contact agent Bill O'Neill 878-8101

**OFFICE SPACE FOR LEASE**  
Approximately 1000 sq. ft. on main floor of century home in downtown Milton, Available immediately. \$1200.00 per month includes utilities. Parking available. Barb Lafeche 878-8101.



**OPEN HOUSE SUNDAY, OCTOBER 1, 2-5 MAKE AN OFFER!**  
\$329,900. This beautiful country sidesplit is only 3 yrs. old and set on a 3/4 acre lot. Come and see for yourself. North on Guelph Line from Campbellville/401 to 15th Sideroad. Turn left, follow signs. Paula Rasmussen 854-0178.



Barbara Crowe \*



Ed Proveau \*



Paula Rasmussen \*



Mark Symonds \*

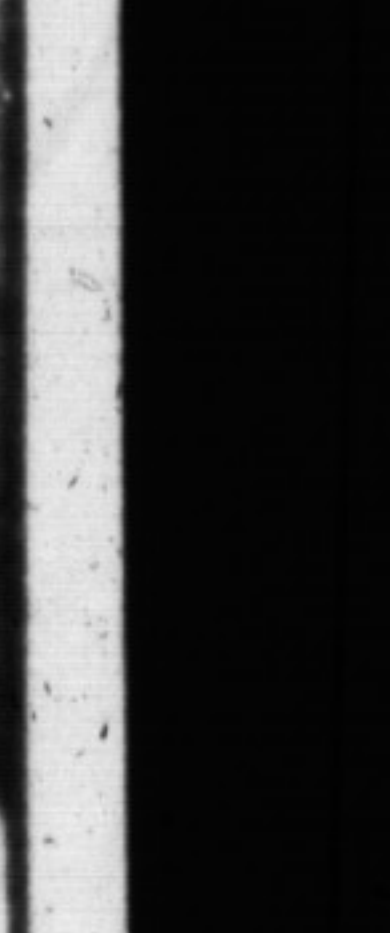

Inge Winther \*



Audrea Lear-Costigan \*