



Lamont Leone **
Manager



Gayle Ford



Renee Harrold *



Rudy Arbieter *



Sandra Logie *



Donna Syms *



Karen Irvine *



YOU BE THE JUDGE & JURY - \$369,000
This exquisitely restored century home is a rare find. Featuring 4 bedrooms, 3 baths, fam. rm., study, 2 kitchens, high dry basement, original wood trim, beautiful oak floors, 200 amp service. All new copper plumbing & lots more. Zoning on the property will permit use as a duplex. Barbara Crowe 878-8101



NEED AN IN LAW SUITE?
This spotless 4 bedroom bungalow has the potential. Home situated on a large lot in the mature area of town and features 2 kitchens, 2 bathrooms and 2 separate entrances. For more information call Sandra Logie 878-8101.

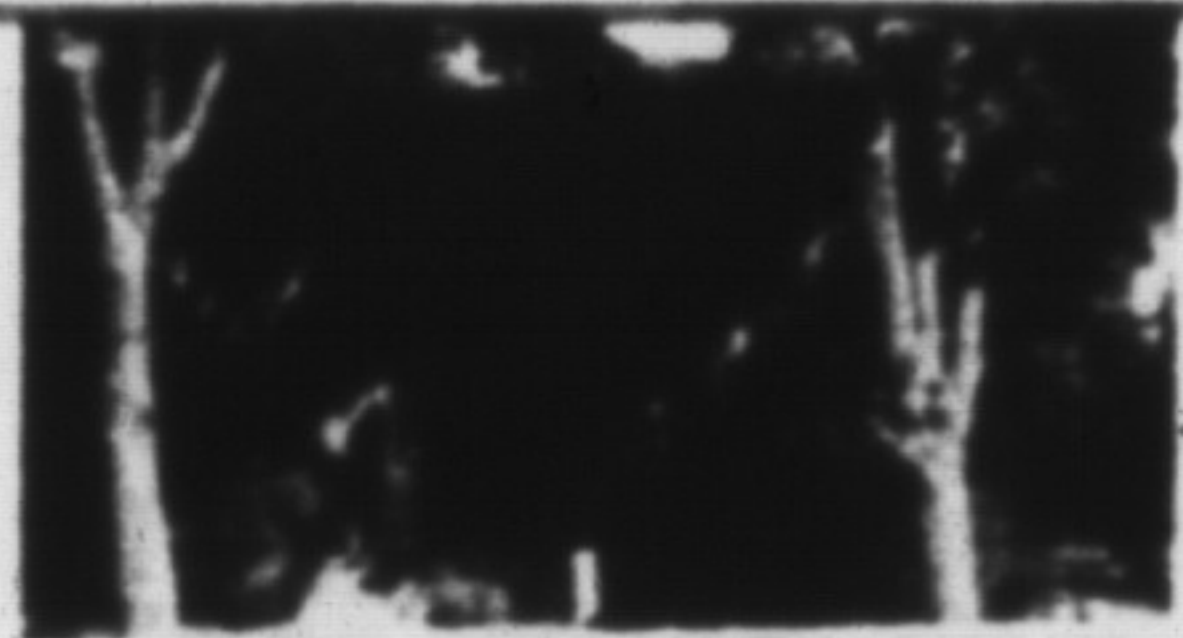

YOU BE THE JUDGE & JURY - \$369,000
This exquisitely restored century home is a rare find. Featuring 4 bedrooms, 3 baths, fam. rm., study, 2 kitchens, high dry basement, original wood trim, beautiful oak floors, 200 amp service. All new copper plumbing & lots more. Zoning on the property will permit use as a duplex. Barbara Crowe 878-8101



JUST LISTED SPOTLESS SHOWPLACE
\$309,900. This home is "A True Gem" it shows beautifully & features greenhouse kit, cert. air. cert. vac. Fully finished lower level, oak railings, kit. cupboards & bath vanities. Upgraded carpet & more. Call Sandy Del Papa 878-8101.



A GREAT FAMILY HOME
This 4 bedroom home in the country but close to town extra large family rm with patio doors to deck with hot tub fenced backyard with inground pool nice shade trees on large lot \$349,900. Call Dorez Lawrence 878-8101 or 826-9218.



LET US BUILD YOUR DREAM HOME
3 lots to choose from, choose your own plan or we will help you select the most suitable plan for either lot, price will vary with sq. ft. this model asking \$395,000 or buy lot and build yourself \$169,900. Dorez Lawrence 878-8101 or 826-9218.



ANYWAY YOU LOOK AT IT \$224,900
This beautiful home in Timberlea represents value. From the ceramic 1st level to the double height ceiling in the living room, to the main floor family room with stone fireplace. Check it out. Call Mark Symonds 878-8101 or 826-9218.



WHY RENT YOUR LIFE AWAY
Invest now in this 2 story 3 bedroom townhouse. The ideal choice, great location - walk to work, Milton mall & all amenities. Walkout from spacious living rm., eat-in kitchen & much more. \$146,900. Marg Swann 878-8101.



MAGNIFICENT RURAL ESTATE—2 AC.
\$865,000. Nestled on prof. landscaped terrain with Maples & Birch woods adjacent to natural parkland & 16 Mile Creek. This gracious 12 m. Georgian takes its colour scheme from 18th Century Williamsburg, in both exterior & interior. Numerous extras. Inge Winther 878-8101.



CLASSIC GEORGIAN - 5 AC. - REDUCED
\$535,000. Nestled against beautiful backdrop of mature maples overlooking springfed pond. This custom built 2 story features traditional centre hall, FP's in living rm., country kitchen, rec. rm., etc. Call Inge Winther 878-8101.



ONE OF A KIND ESTATE HOME
Nestled on manicured terrain on scenic partly wooded 2 ac. lot in prestigious rural estate this custom built 2 story features a unique partly open concept with numerous extras & features. Must be seen. Truly a rare opportunity. Inge Winther 878-8101.

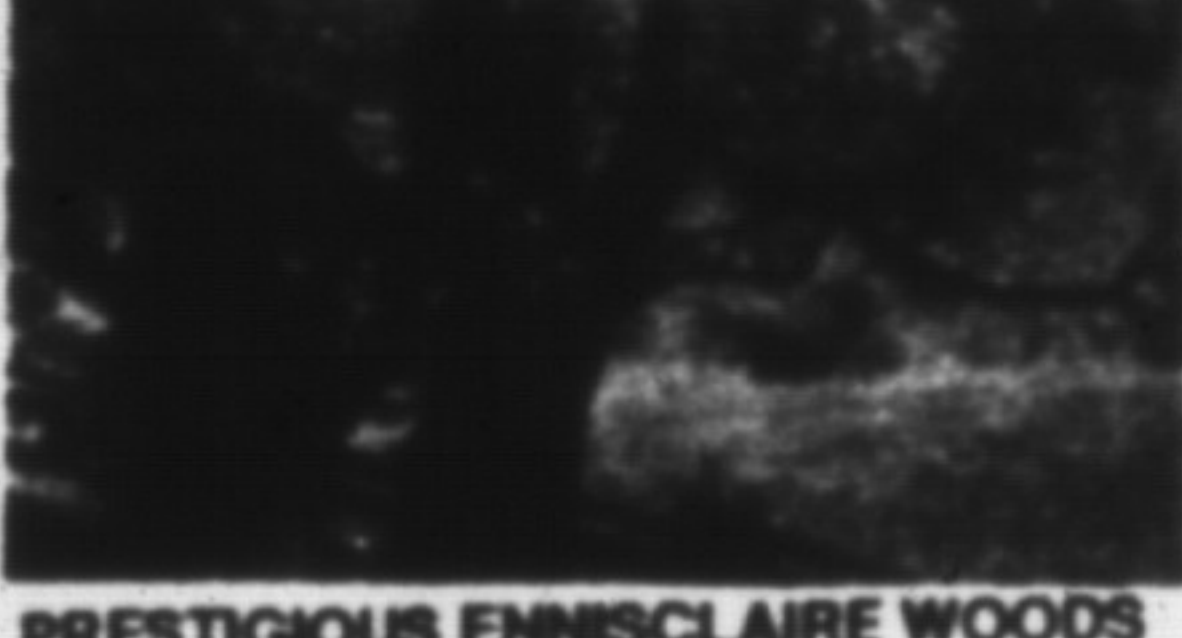

PRESTIGIOUS ENNISCLAIRE WOODS
Magnificent wooded & partly wooded estate lots ranging from 2 to 3 acres. Some with streams, others with pastoral view. Each estate screened by a variety of mature trees. Very private & secluded community with 60 ac. of surrounding natural woodlands. Inge Winther 878-8101.

A LEADER IN

388 MAIN ST. EAST

878-8101
(Tor. Line) 826-9218
Toll Free 1-800-263-4176

Karen Irvine	878-4154
Donna Syms	878-3112
Les Bunker	519-856-4352
Dorez Lawrence	878-1984
Margaret Swann	878-7887
Ed Proveau	878-1707
Joyce Hagevik	878-1084
Inge Winther	853-1980
Norma Proveau	878-1707
Brenda Johnson	878-5788
Paula Rasmussen	854-0178



COUNTRY CHARMER
This spacious 3 or 4 bedroom side-split on an enchanting one acre lot offers many upgrades and complete privacy, yet is close to village amenities and 10 minutes from GO train. \$349,900. For more information please call Donna Syms 878-8101.



COUNTRY HOME - CITY CONVENIENCES
\$329,900. Take a Sunday drive to Campbellville and visit this lovely home. 3/4 acre treed lot, oak kitchen cabinets, ceramic floors, main floor family room, master bedroom ensuite. From Campbellville or 401 go north to 15 Side Rd. turn left, follow signs; property on the right. Paula Rasmussen 854-0178.

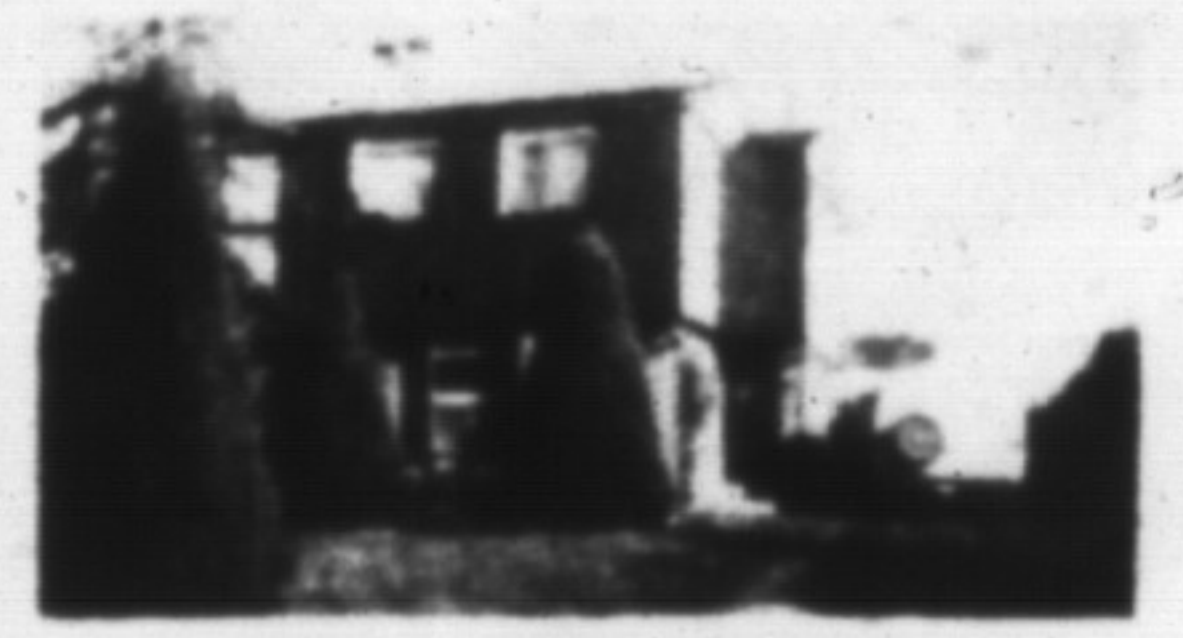

FIRST TIME OFFERED
Don't delay on the super semi situated on Syer Drive. Close to schools & all amenities. Bay window in kitchen, separate dining room, fireplace in living room, 120 ft. deep lot & much more. \$179,900. Call Marg Swann 878-8101.



NEW KILBRIDE LISTING \$224,500
Lovely bungalow in a setting of mature trees, 6 attractive rooms including family rm. on main floor. New furnace & windows. New 24 x 36 garage insulated with gas furnace. Perfect hobby shop. Call Ed or Norma Proveau-878-8101.



1866 STONE HOUSE & WING - 87 AC.
\$950,000. Distinguished 2 story estate with large stone wing & newer wing with 3 bedroom apt., for help. Set on treed grounds on 87 very scenic ac. 5 mi. from Campbellville & featuring 16 rms., 5 FP's, orig. pine flrs., drs. & trim. Barn with box stalls, etc. Inge Winther 878-8101.



PRESTIGIOUS SOUTHWOLD ESTATES
\$1,150,000. Gracious manor house set on a 2-ac. wooded estate lot on a secluded & private close with stream & featuring over 500 sq. ft. with 5 FP's, 5 bedrooms, 5 baths, large formal rooms throughout. One of the few. Inge Winther 878-8101.



GRACIOUS COUNTRY MANOR—2 ACRES
\$1,200,000. Set majestically on prof. landscaped lawn adorned with mature trees, spring fed pond & pool & backing onto natural woodlands, this traditional home offers prof. dec. interior, large rooms throughout, stone patio, decks, sprinkler system, etc. Inge Winther 878-8101.

A HARVEST OF FEATURES

- 3 bedrooms, plus fourth in basement.
- Wood burning fireplace.
- 1-4 pc. bathroom fully remodeled, plus 1-3 pc. in basement.
- All brick exterior.
- Air cond/ elec. air cleaner & above ground pool for summer relief.
- Remodeled European kit. plus all appliances.
- Lge. living rm. & sep. dining room.

Want to know more? Call Joyce Hagevik 878-8101.



Barbara Crowe *



Ed Proveau *



Paula Rasmussen *



Mark Symonds *



Inge Winther *



Audrea Lear-Costigan *