

Lamont Leone **
Manager



Wendy Oleszkowicz



Gayle Ford



Renee Harrold *



Rudy Arbeiter *



Sandra Logie *



Donna Syms *



Karen Irvine *



THE OUTCOME IS THE INCOME

When you purchase this 3 bedroom beautifully renovated century home, which also has a 1 bedroom apt. with its own separate entrance, drive & garage. The rent from the apt will help pay the mortgage payments. A superb value at \$239,900. Call Barbara Crowe 878-8101.



SO MUCH TO OFFER

3+ bedroom bungalow, on fully enclosed lot. New breakfast room in 3 bdrms, french drs in living rm to hallway, new brick FP in basement, also a 16 x 30 workshop, heated w/concrete flrs, double doors, etc. Please call Bill O'Neil 878-8101.



RE-BORN VICTORIAN HOME

Completely restored brick home with a complimentary board and batten addition. Offering 4 bdr., fam. rm with FFP, MF laundry, breathtaking kitchen on fabulous 10 acres with a large stream fed pond. \$749,000. Lee Bunker 878-8101.



STRETCH YOUR DOLLAR ON THIS WELL-CARED FOR OLDER HOME \$215,000

This brick home has the charm of a bygone era when quality wasn't an option. High ceilings, original oak trim, pine floors & stained glass window in the front hall. A rare find. Call Barbara Crowe 878-8101.

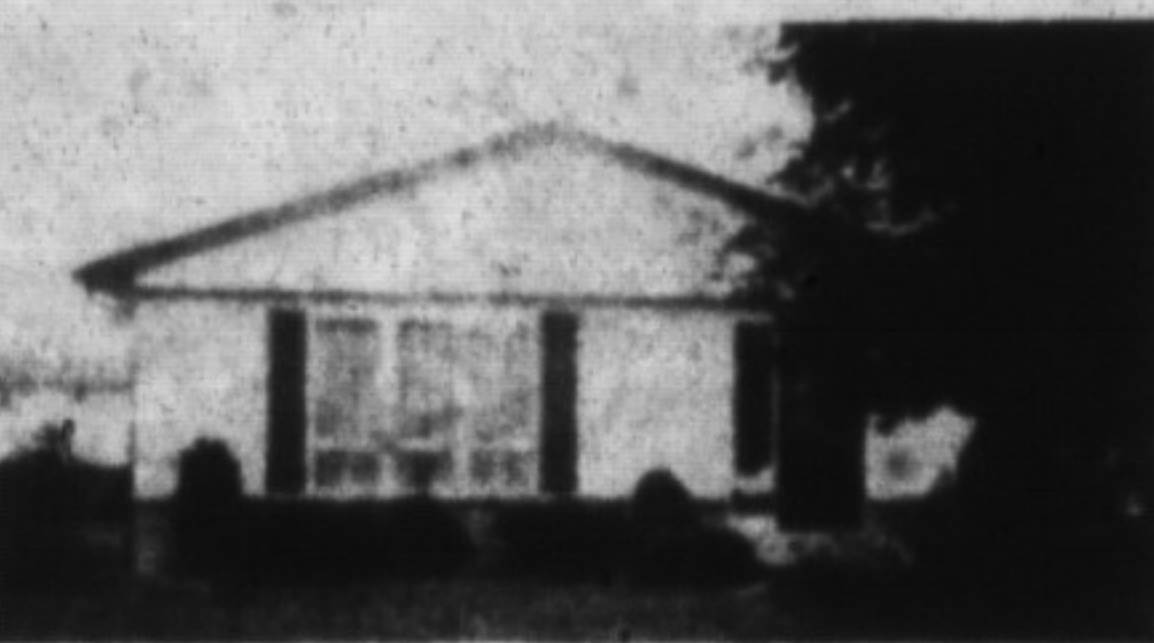

AN INTELLIGENT BUY

In this super detached 3 bdrm bungalow. Great quiet court location on a huge lot. Bright eat-in kitchen, finished L shaped rec rm, central air/vac all enhance this neat package. Call now \$189,900. Marg Swain 878-8101.



BETTER THAN NEW - \$329,900

3 bdrm beauty set on treed 3/4 acre lot just 15 mins from Milton 'GO'. Fenced yard, huge deck off main floor fam room, 3 bathrooms & many upgrades. See this 3 yr new home with Renee Harrold 878-8101.



GEORGETOWN COUNTRY - 1.3/4 ACRES

Large family home 20 mins from Mississauga. Large bdrms, separate dining room, eat-in kitchen & fam room w/ fireplace & walkout. Large bright living room & 10' basement. Good value at \$318,500. Call Renee Harrold 878-8101.



IF COMFORT COUNTS.....THEN VIEW

This spacious 3 bdrm backsplit in a good location. Main floor family rm & main floor laundry plus central vac & central air add to the features of this property. For more details call Sandra Logie 878-8101.

BEAUTIFUL STONE 10 MIN. TO 401

Century home, 4 large bdrms, 1 1/2 baths, eat-in kitchen with adjoining family room, large living room with fireplace, double garage, large barn. All this on 26 acres. Great location \$559,000. Please call for more details Denzil Lawrence 878-8101.

FOR RENT

2-storey 3 bdrm home in centre of town, features large eat-in kitchen, separate dining room. Please contact listing agent for details. A. Lear-Costigan 878-8101

A LEADER IN
ROYAL LePAGE

LAND, LAND, LAND

11/2 acres ridge setting beautiful site ready now for your home \$174,900. 11/2 acres hill setting ready for summer building \$174,900. 3 Acres beautiful, partly wooded ready to build. Denzil Lawrence 878-8101

83+ ACRES - FRONTAGE ON 2 ROADS WAS \$400,000 NOW \$325,000

This scenic parcel has numerous trees & a winding stream through the property. There is a small home (presently tenanted) with use of approx. 1 ac. for directions call Sandy Del Papa 878-8101

388 MAIN ST. EAST

878-8101
(Tor. Line) 826-9218
Toll Free 1-800-263-4176

- Karen Irvine 878-4154
- Donna Syms 878-3112
- Lee Bunker 519-856-4352
- Denzil Lawrence 878-1944
- Margaret Swain 878-7687
- Ed Proveau 878-1707
- Joyce Hagevik 878-1084
- Inge Winther 853-1900
- Norma Proveau 878-1707
- Brenda Johnson 878-5788



DREAM STARTER - BRONTE MEADOWS

Well decorated 2 storey, 3 bdrm home offers upgraded carpeting, soft colours, eat-in kitchen, air cond., and finished basement. Huge master bdrm with triple closets. Enjoy the outdoors on your sun-drenched deck. All this for \$183,900. Call Joyce Hagevik 878-8101.



FOR A FAMILY WITH HORSES \$289,000

Quiet country road minutes from 401. Features A/V pool, paddocks for your horses. A small barn & kennel and new steel barn. Home has new furnace, air cleaner, central air. Call Norma or Ed Proveau 878-8101.



COUNTRY INVESTMENT

Attractive 11 room home on 48 acres close to 401 & mohawk. Property 1/3 wooded and has two ponds and barn. Asking \$990,000. Call Norma or Ed Proveau 878-8101.

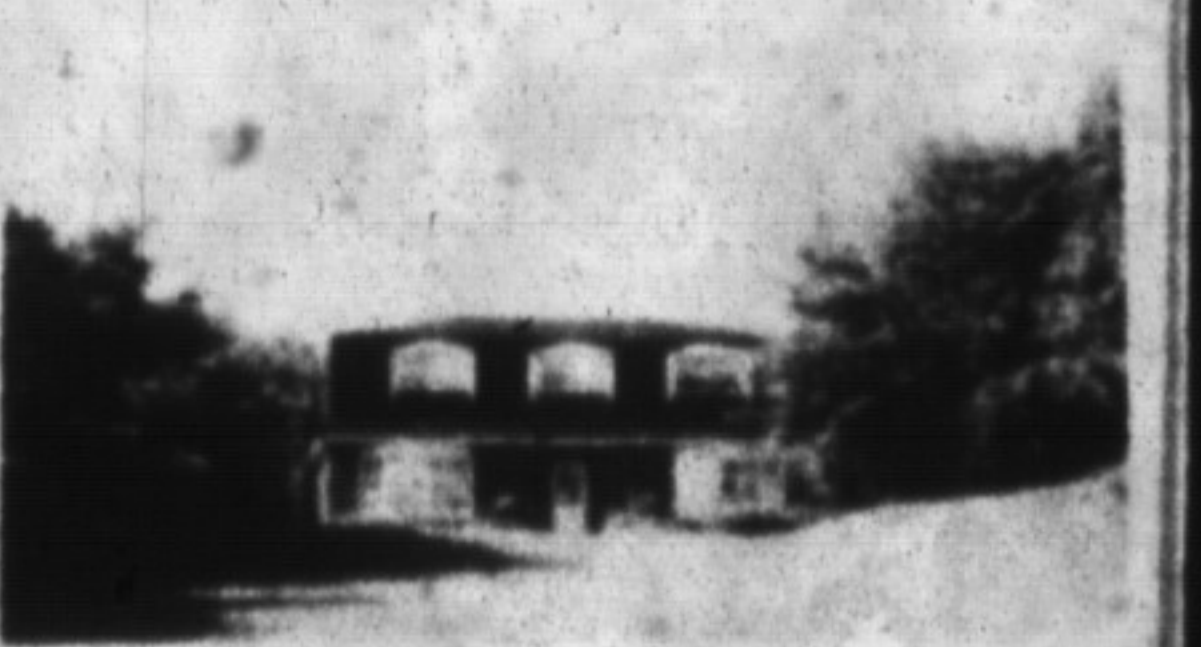

MINI HORSE FARM - \$595,000

Private 5-acre hillside setting south of 401 with 6 box stall barn, fenced paddocks, delightful 4 bdrm, home with fin. rec. room, triple garage & inground pool, all superbly maintained. Call Jean Thomson 878-8101



RENOVATED - ALMOST BETTER THAN NEW

\$239,900 situated on 1.16 ac with 412 ft. frontage on Gush Line just S. of Campbellville. This renovated home features main floor exterior updated plumbing & wiring - inground pool - Shows well! Call Sandi Del Papa 878-8101.



2 TREED BUILDING LOTS

\$184,900 each - Looking for a 3/4 acre building lot with easy access to the 401 and a beautiful view of the escarpment? Call Sandy Del Papa 878-8101.



LET'S TALK DETAILS!

- 4 bdrms, plus den or computer rm
 - hardwood floors throughout
 - family rm with fireplace
 - inground pool & lovely gardens
 - located on quiet court in Doreet Park
 - family size kitchen
 - large living rm & dining rm
 - reduced to \$229,900
- Call Joyce Hagevik 878-8101.

OPEN HOUSE

SUNDAY, JULY 23, 1-4 P.M.
\$329,900.—FANTASTIC 9-3/4% MORT.
Tucked away at the end of a tree-lined drive is nestled this 3 + 1 bedroom bungalow on 4.5 scenic acres with pond and stream. Directions: Hwy. 7 (at Acton) to Town Line. E. on Townline to sign (property on right side). Sandy Del Papa 878-8101.



Barbara Crowe *



Ed Proveau *



Mark Symonds *



Inge Winther *



Audrea Lear-Costigan *