



ANGELIKA BEISNER

B.A. Sc.
Bus: 878-2365
Res: 878-7057



4 bedroom sidesplit in backing onto park. Family room with walkout to large deck. Attached garage has entrance to house. Central air. Call Angelika. Asking \$195,900. 878-7057.



Reserved for your home

NOW IS THE TIME!!

Phone Today for your Complimentary evaluation—Ask for Angelika Beisner



GARY THOMAS OFFICE

878-2365
TOR. LINE 826-1030

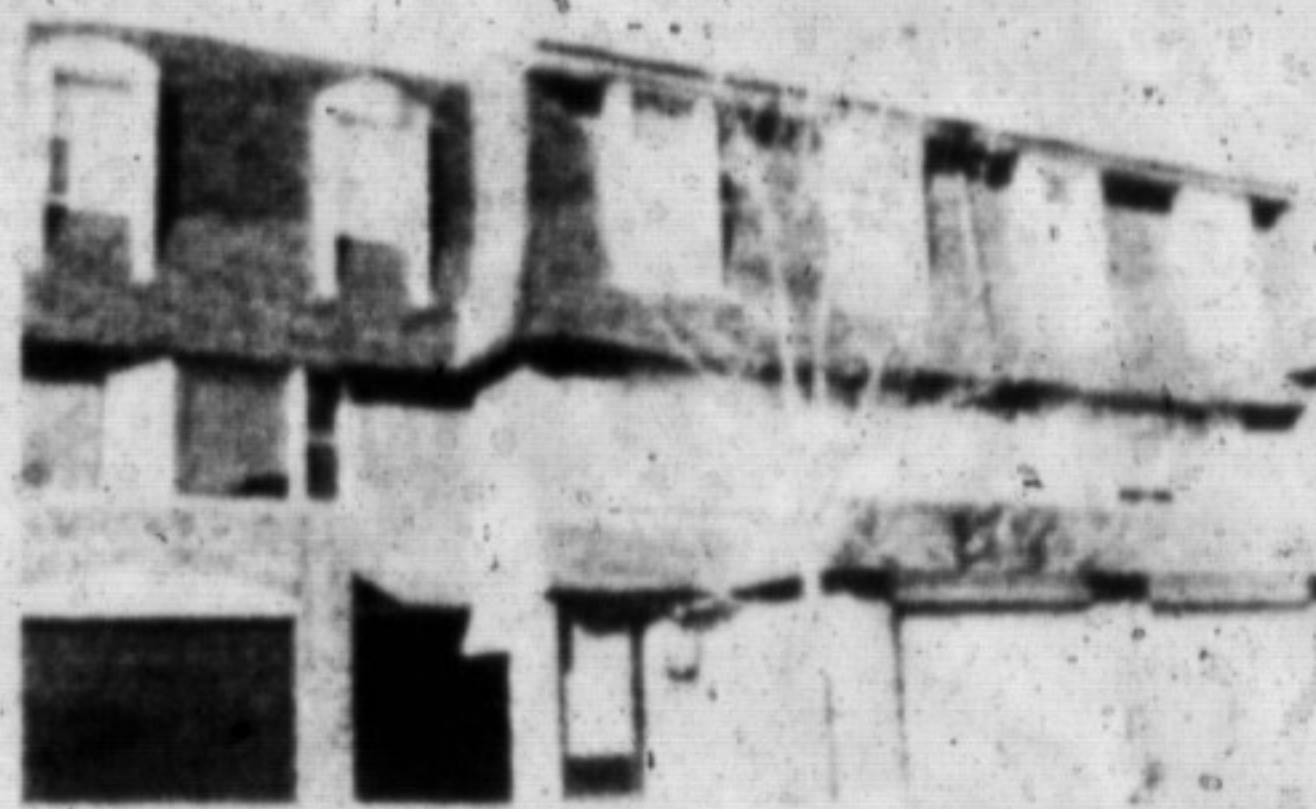

3 bedroom townhouse with 2nd floor living room, separate dining room, eat in kitchen, 1-1/2 baths, garage and private drive.

Also Industrial Building, 2 levels, office & warehouse. Asking \$319,000.
GARY THOMAS 878-2365

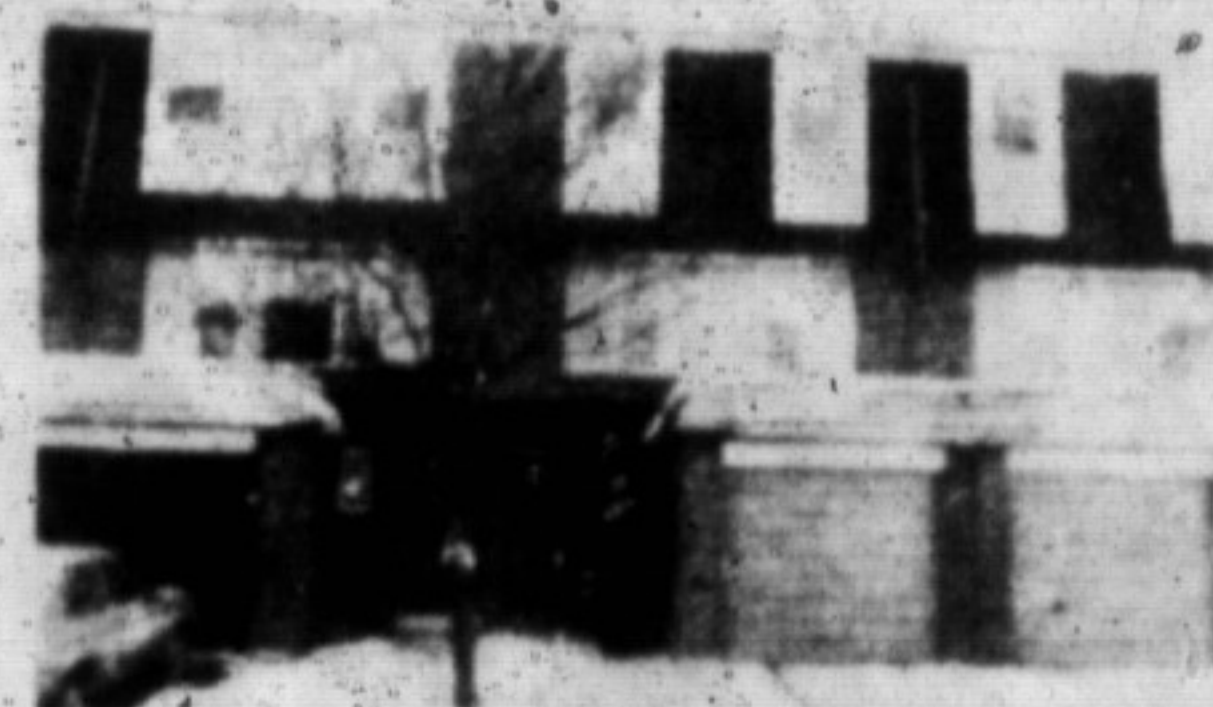

JUST LISTED

3 bedroom townhouse Bronte Road location. Finished rec. room upgraded broadloom flooring. \$151,500. Call Gary.

Your Town & Country Connection



Wayne & Lina

Warner

878-2365 878-1084 826-1030
Bus. Home Tor. Line



IMMACULATE TIMBERLEA CLASSIC
Featuring a lovely foyer, formal living room with bay window, main floor laundry and family room with fireplace and walkout. View with Lina or Wayne \$264,900.



Stella Hall
878-4339
Res.



Carol Stonhill
876-4913
Res.



BEST OF BOTH WORLDS

"Location": Derry & Ontario St. S. Take a peek at this unique property offering open concept, skylight in kit., huge living & dining room with picture window & glass w/d. Overlooking 16 Mile Creek. Potential galore...all on .85-acre land. Carol Stonhill 876-4913.



\$183,900.
Restoration Gem on approx. 1/2 acre lot, 3 bdrms, main fl. family rm., sep. dining room, large country kitchen, minutes from town.



\$169,900.

Old & quaint but up to date—few bedrooms & windows, 3 bedrooms, large lot, close to shopping.



\$205,900.

One of a kind location, 555 "Moorelands Cres." Oversized lot, 4 bdrms, main fl. family rm., 3 washrooms, A/C, pool, new plush brdm & large eat in kitchen. C/A—Much more. Vendor transferred.



TOWNHOUSE

Shows immaculate, 4 bdrms sep. dining area with parquette floor, new broadloom in large living rm. Eat in kitchen. Plus Plus!

URGENTLY REQUIRED NEW LISTINGS

IF YOU ARE THINKING OF SELLING NOW IS THE TIME WHEN PROPERTIES ARE AT A PREMIUM PLEASE CALL CAROLE OR STELLA FOR A FREE EVALUATION

OFFICE:
878-2365



MAXTED CRES.
EXECUTIVE KNOCKOUT

BEAVER COURT

We have buyers for all types of homes RIGHT NOW!
Semis, Townhomes, Split levels, Bungalows, Two-storey

Let us put our 25 years of real estate knowledge to work for you!



BARB MORGAN
OFFICE 878-2365
RES: 878-8093

PLEASE CALL BARBARA MORGAN AT 878-8093 FOR AN UPDATED EVALUATION



Home Values are Rising

You may be surprised to find out what our current real estate market has done to your home's value.

If your home is currently listed, please disregard this offer.

22 ontario st. s. milton



* ACCORDING TO MLS STATISTICS

NOBODY HAS SOLD MORE HOMES IN MILTON FOR 1983, 1984, 1985, 1986, 1987 and 1988 *

STELLA HALL 878-4339
CLAYTON HACKENBROOK 875-0771
BETTY INGLE 827-4286
MIKE MORGAN 878-8093
PAUL PAGE 878-2995
GAIL PULLEN 878-0110
PHIL PRESTIDGE 878-6924
BARBARA MORGAN 878-8093
BETTY BRADING 878-6716

FREDA LAWRENCE 878-4860
LORNE GUNDLACK 878-3155
MAURICE MILLOUR 876-4577
AUDREY NEWELL 878-5339
LORRAINE RANDALL 828-SOLD
WAYNE WARNER 878-1084
LINA WARNER 878-1084
ANGELIKA BEISNER 878-7057
DOUG BUTSON 878-2054

Gary Thomas Broker/Owner

CAROL M. BROOKS 875-0067
CAROLE STONHILL 876-4913
LINDSAY McLAREN 854-2451
KEN NEWELL 878-5339
REJANE PETROFF 875-1515
JEAN SNOWDEN 878-3155
MARY LONG 875-0071
ALAN BROOKS 875-0067