

ROYAL LEPAGE

IT'S GOOD TO KNOW...
SOMEONE WHO KNOWS.



OPERATING THOROUGHbred HORSE FARM

Situated on 147 rolling acres in Halton Hills. Lovely Regency Georgian style century home, country family size kitchen, sunroom & porch. Lge barn with 28 box stalls, arena with 6 stalls, lounge & tackroom. Year round fed pond & artesian well. By appointment only. Ed Proveau 878-8101, 826-9218.



LOOK FOR BRAND NEW

4 bdrm. 2-storey home set on lovely 2 acre lot awaits you minutes from 401. Approx. 2300 sq. ft. with still enough time to make some decisions. Asking \$369,000.



HEY! LOOK ME OVER

\$458,000.00 I'm fantastic and come with 2 acres of trees, 5 bedrooms, 4 baths, separate dining, fam. room with a F.P., big kitchen and an old fashioned attic plus a 2 car garage. Over 3100 sq. ft. near Campbellville. Ask for Les Bunker, 878-8101.



NEW! 2-STOREY T.H. AT 341 WILSON

\$145,900. This unit has been freshly painted throughout in soft white & shows very well! Features include attached single car garage, finished rec. rm., den. or office, extra washroom, new windows, tall '86 and more. Call Sandy Del Papa, 878-8101.



EARLY CANADIANA ON 9 ACRES

Nestled right in character in the heart of beautiful Nassagaweya on scenic wooded ac., this carefully restored 1830 pioneer log house features massive F.P.'s in living rm. & family rm., lge sep. rm., ong throughout, 18 x 38 pool & sep. 4 car garage. Inge Winther 878-8101.



UNIQUE HOME ON 16 WOODED ACRES

Architectural country home nestled on breathtaking wooded ac. with 2 streams. This one-of-a-kind 2-storey features greenhouse windows, skylites, picture windows, etc. Charming sep. guest cottage. Bridge over stream, trails, etc. Inge Winther 878-8101.



MAGNIFICENT RURAL ESTATE LOT

Screened by mature trees and an old stone fence, this 2 ac. lot is located in prestigious Ennisclare Woods, a very private and secluded rural estate surrounded by 90 ac. of natural woodlands. Your choice of home can be built on this scenic lot. Inge Winther 878-8101.

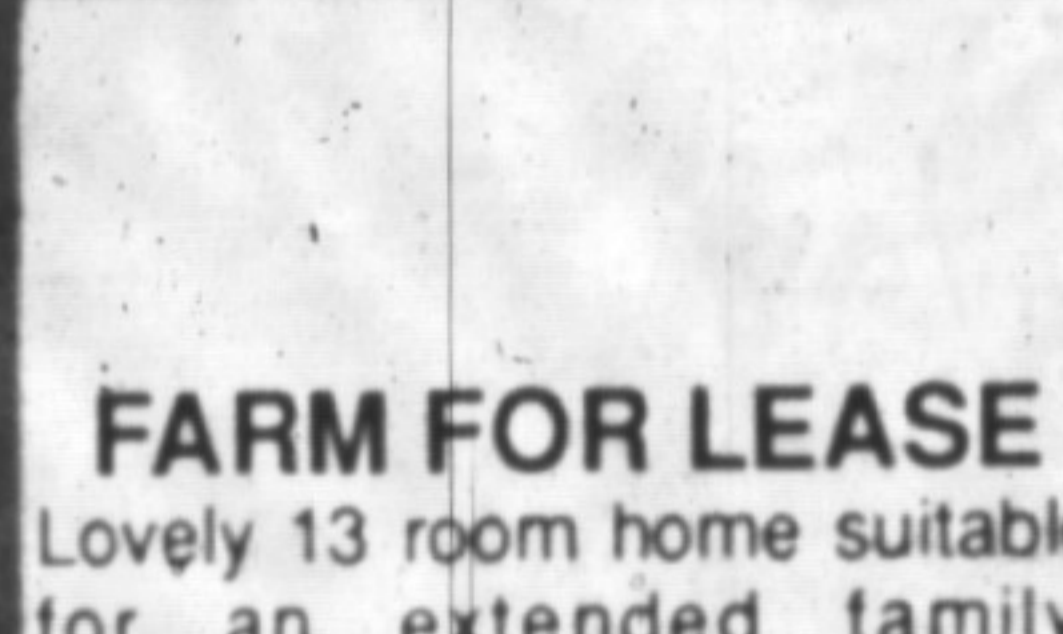

FARM FOR LEASE

Lovely 13 room home suitable for an extended family. Situated on 48 acres with 2 large ponds and a barn. Asking \$1750.00 per month, 2 yr. lease preferred. Call Ed Proveau for details, 878-8101.



FORMULA FOR FINE LIVING \$246,900

You can't beat a traditional 2-storey exec. home for class & comfort. This beauty features 4 bdrms., 3 baths, main flr laundry & fam. rm. plus many extras. For more information, please call, Sandy DelPapa 878-8101.



"STATE OF THE ART"

New home almost completed on 2.5 acs. in superb location. 3800+ sq. ft. of sumptuous living-designer kitchen, 4 bdrms. with 2 ensuite, 2 fireplaces, oak stairs & room for a pool & tennis court. Matchless architecture, serenity, prestige are all found in this home in Ennisclare Woods. Call Sandra Logie/Joyce Hagevik, 878-8101, 826-9218.

HAVE YOU HEARD THE NEWS/ \$199,000

In-law suite or teenagers own space. Lge, 2 storey, 4 bdrm. home with finished basement, lge. private yard that backs onto park & school. Family size kitchen with walkout to patio area. Mature trees in fine residential area. Ed Proveau, 878-8101.

MID-WINTER'S NIGHT DREAM

Attractive 4 bdrm., 2 storey boasts warmth of a F.P. in the cosy L.R., large dining room & entrance hall, main floor laundry, full basement with great recreation room. Don't miss out, call now. Barbara Crowe, 878-8101.

A VANISHING BREED

A 96+ acre farm situated between Milton & Georgetown complete with 3 storey dwelling, frame shed, metal shed, barn—two road frontages, great water supply, ideal for investment. \$1,300,000. Marg Swain, 878-8101.

WANTED!!

Doctors, dentists to occupy the most modern medical centre in Milton adjacent to the hospital. Prime space still available. For more information call Sandra Logie 878-8101 or 826-9218.

TAKE ADVANTAGE...

of vendor's success. Purchase an established and expanding donut franchise in prime Milton location. Asking \$259,900. Please call Renee Harrold 878-8101.

VALUE WITHIN—\$182,900

Immaculate 3-bdrm. bungalow features new high efficiency furnace with central air, finished basement with 4th bdrm., eat-in kitchen. To inspect call Sandi Kinsale, 878-8101.



DREAM HOME

Gracious foyer has circular staircase leading to 4 large bdrms. Master bdrm. has step-up oval tub. Greenhouse kitchen allows sun to pour in all day. Basement is finished with sauna & bar. Call Sandi Kinsale, 878-8101.



IMPROVE YOUR LOT IN LIFE

Lovely 4-bdrm. backsplit situated on a large lot in Timberlea. Huge family room with fireplace, walkout from spacious kitchen, central air & double garage. Available immediately. \$234,500. Jean Thomson, 878-8101.

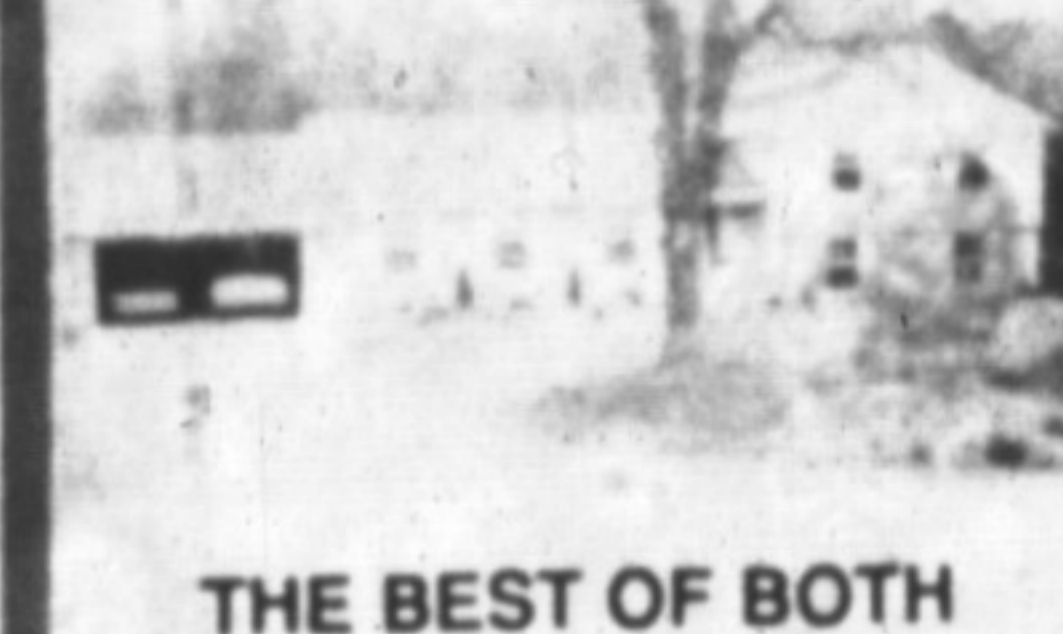

THE BEST OF BOTH WORLDS

Love the country, but need town convenience? This very attractive 3 bdrm. sidesplit could be the answer. This pampered beauty with many upgrades has just been listed at \$349,900. Please call Renee Harrold 878-8101.

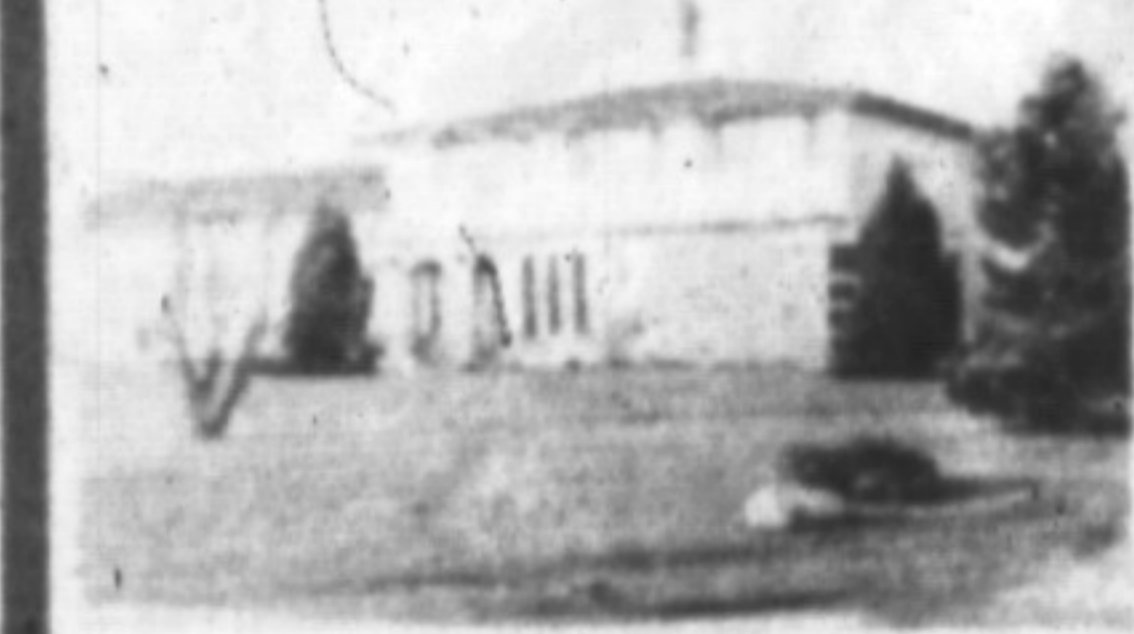

BUILDER'S OWN HOME

Here is the chance to purchase a good custom built home. It boasts of 4 fireplaces, 4 baths, 4 bdrms., 2 patio doors to deck & patio, eat-in kitchen, main floor family room & laundry room, plus many more extras. Denzil Lawrence, 878-8101.

388 MAIN ST. EAST

878-8101

(Tor. Line) 826-9218

Toll Free 1-800-263-4176



SECRETARIES

Gayle Ford Wendy Oleszkowicz
Wendy Girard Shirley Botterill
Merry McIsaac

LAMONT LEONE — Manager

Karen Irvine 876-4154
Donna Syms 878-3112
Les Bunker 519-856-4352
Denzil Lawrence 878-1944
Margaret Swain 878-7687
Connie Reynolds 876-4480
Ed Proveau 876-1707
Joyce Hagevik 876-1084
Isabell Hoskins 854-2131
Inge Winther 853-1990
Norma Proveau 876-1707

Denise Kerslake
Lizon 876-1735
Audrea Lear
Costigan 878-9151
Bill O'Neill 878-2679
Sandi Kinsale 878-0392
Sandy Del Papa 878-5229
Barbara Crowe 878-7875
Sandra Logie 878-1881
Jean Thomson 878-0767
Renee Harrold 878-4526
Andrew Wilson 854-0256
Mark Symonds 822-5886

It's you that counts the most.

Royal LePage Real Estate Services Ltd., Realtor.