

# CHRISTIE & WOODS

REAL ESTATE LTD.

189 Main Street, Milton 878-2095



### NEW EXCLUSIVE LISTING PEEL VILLAGE

Lovely 3+1 bedroom sidesplit, hardwood floors throughout, pool sized corner lot, potential in-law suite with separate kitchen. For more details call Marg Wood at 1-450-5176 or Christie & Woods R.E. Ltd. 878-2095.



### IT'S THE STYLE YOU LOVE

Loving home to be built in the perfect setting. Features 2 fireplaces on mainfloor to keep your family cozy on the cold winter nights. 3 bedrooms, 3 bathrooms, laundry room and big eat-in kitchen, huge family room for the holiday gatherings. Best of all you pick your colours. Call Tim Nevins 875-1263. Construction starting soon.

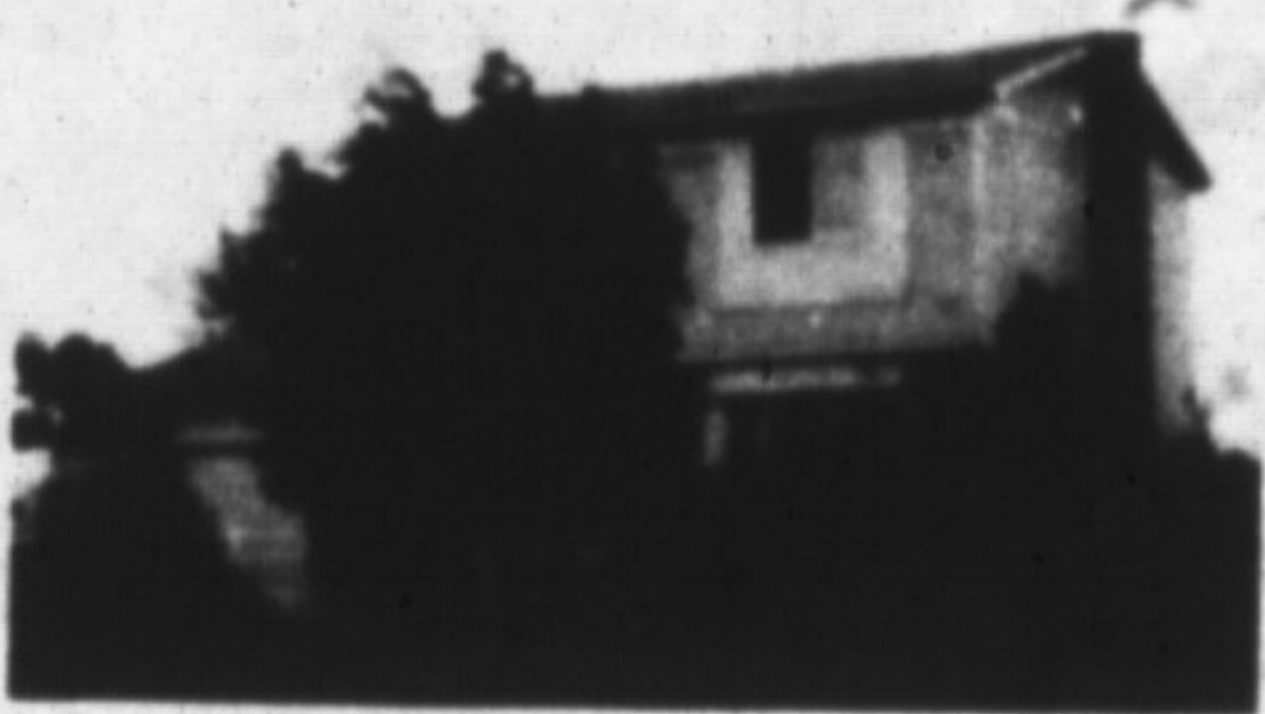

### 4 BEDROOMS

Plus a fifth in the basement, brand new kitchen, huge lot. Owner will help finance. June possession. Call Tim Nevins for all the facts and figures. 878-2095.



### TASTEFULLY DECORATED

4 bedroom, eat-in kitchen, family room with stone fireplace and walk-out to kidney shaped inground pool overlooking a beautiful creek. Central air, central vac. and finished basement. Call Marg Wood at 878-2095.

Cameron Gail	876-2856	Ron West	826-0732
Tim Nevins	875-1263	Allan Christie	878-2095
Margaret Wood	450-5176	Yvonne Christie	878-2095

## STONE BARN ESTATES



In the scenic village of Rockwood, set on an inspiring 31 acres surrounded by 25 acres of woods, hiking trails and two rivers, a community of 31 homes has been created. Select your FULLY SERVICED lot from remaining sizes of .62 to 1.09 acre. The home you choose (minimum 2,500 sq. ft.) will be custom crafted for you by Hugh Sutherland & Sons Ltd. Prices from \$345,000. Our sales office in Rockwood will be closed from December 24th, 1988 to January 6, 1989. If you wish to purchase a home, or would like more information during this holiday period, please call

W.H. BOSLEY & CO. LTD., REALTOR  
(Area 416) 845-9350

Colleen McGaw  
Associate Broker  
Res: 844-5379



Nancy Matthews,  
Sales Representative  
Res: 845-3924

*Countryside living at its finest.*

## Canada Trust Realtor

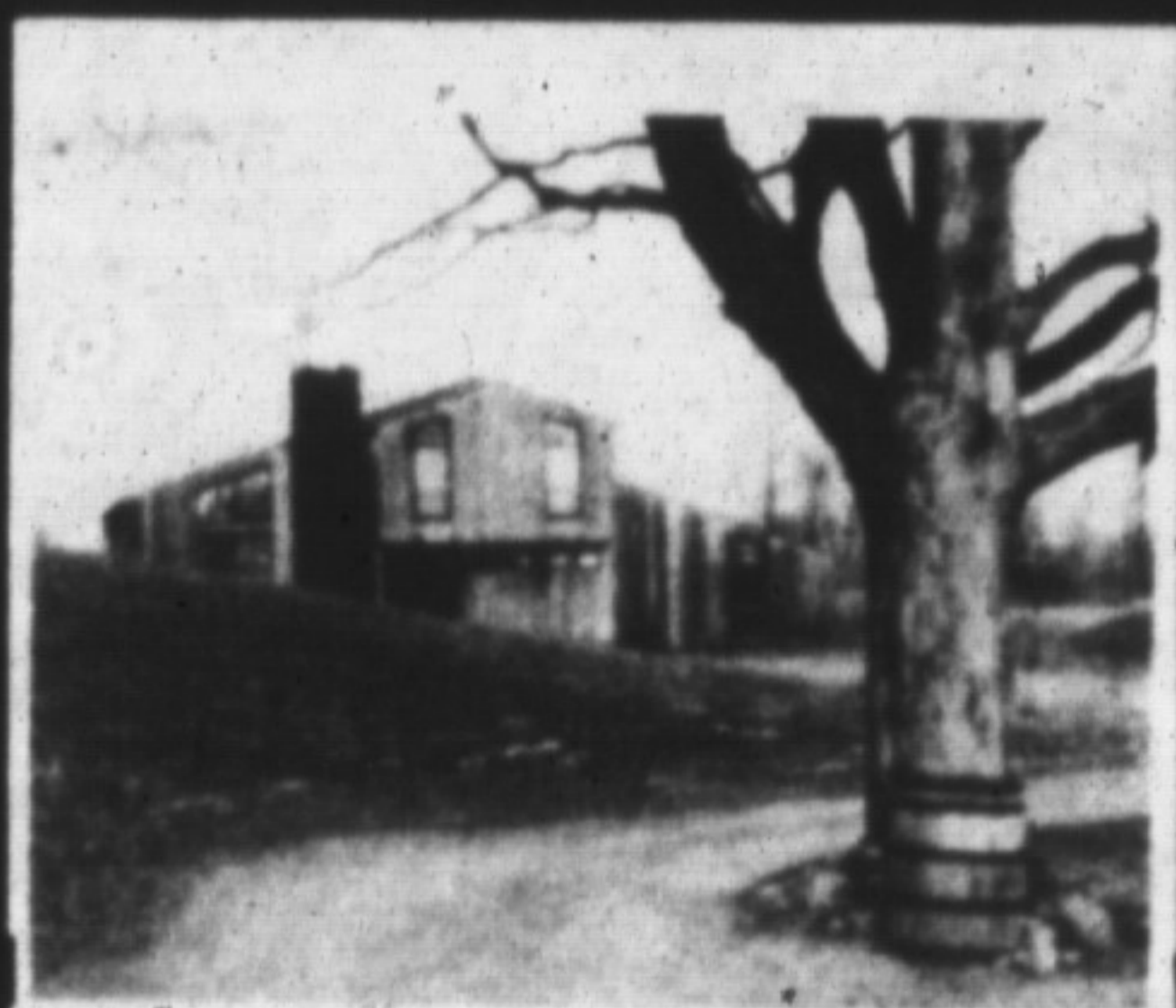

### VILLAGE OF KILBRIDE

Privacy, huge lot, inground pool, energy efficient, large living and family rooms with fireplaces are just a few of the features of this special home. Located minutes from 401. Asking price \$315,000 with very flexible possession. Call DAN PEARCE (Sales Representative) 639-3355 (572-5383).

# CHRISTIE & WOODS

REAL ESTATE LTD.

189 Main Street, Milton 878-2095



Christie & Woods Real Estate Ltd. are pleased to announce that Teresa Mills has joined their staff as a salesperson. Teresa is a qualified salesperson. She is relocating from Guelph, where she has been selling real estate for 11 years. She invites enquiries on residential properties in town or in the country. She is sincere and dedicated to helping people find a home. If you are considering selling please call Teresa at 878-2095.

## A NEW NAME! A NEW LOCATION!

SYLVIA BURSEY REAL ESTATE LTD. IS NOW

# Campbellville Realty

INC.

90 MAIN ST. N.  
CAMPBELLVILLE, ONT.

854-2777

854-2246

TO SERVE YOU BETTER

We are members of the Oakville, Milton & Dist. and the Guelph & Dist. MLS Boards



SYLVIA BURSEY  
BROKER/OWNER



HEATHER ASHBEE  
878-5624



DIANE ROBINSON  
878-4393



### A DREAM HOME IN PARADISE

Tucked behind the rolling hills of this beautiful 31 acre property, you will find a charming 3200 sq. ft. ranch style home with many desired features including, a one bedroom in-law suite or maid's quarters, a 4 stall horse barn with paddocks plus a breathtaking view of the lovely country side.

THIS IS ONE YOU WON'T WANT TO MISS. ASKING \$595,000.

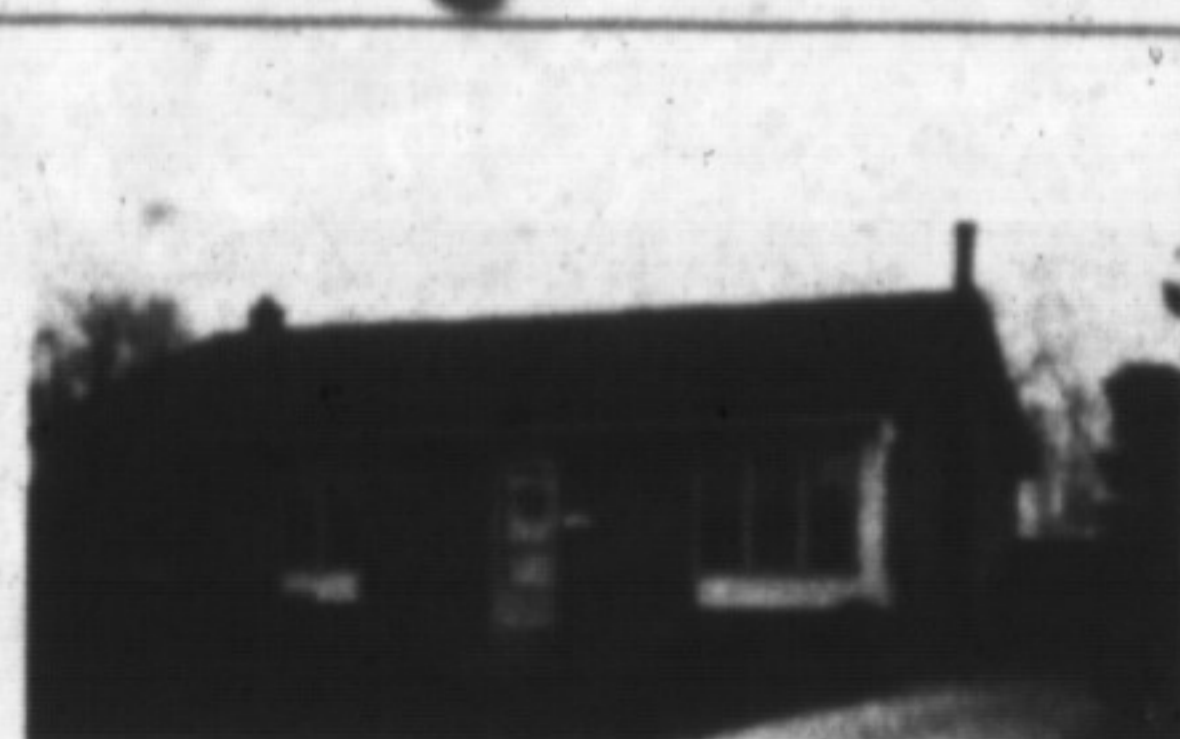

### DUTCH CLEAN \$179,500

3 bedroom brick bungalow, on extra large lot. Mature area. Gleaming hardwood floors and finished rec. room are just a few features. Call Heather for appointment to view.



### ONCE IN A LIFETIME OPPORTUNITY

To own a masterpiece in workmanship. Recently updated, this home is filled with charm and character. Located in a prestigious older neighbourhood surrounded by mature trees. To view this Exclusive property, call Sylvia 854-2777.

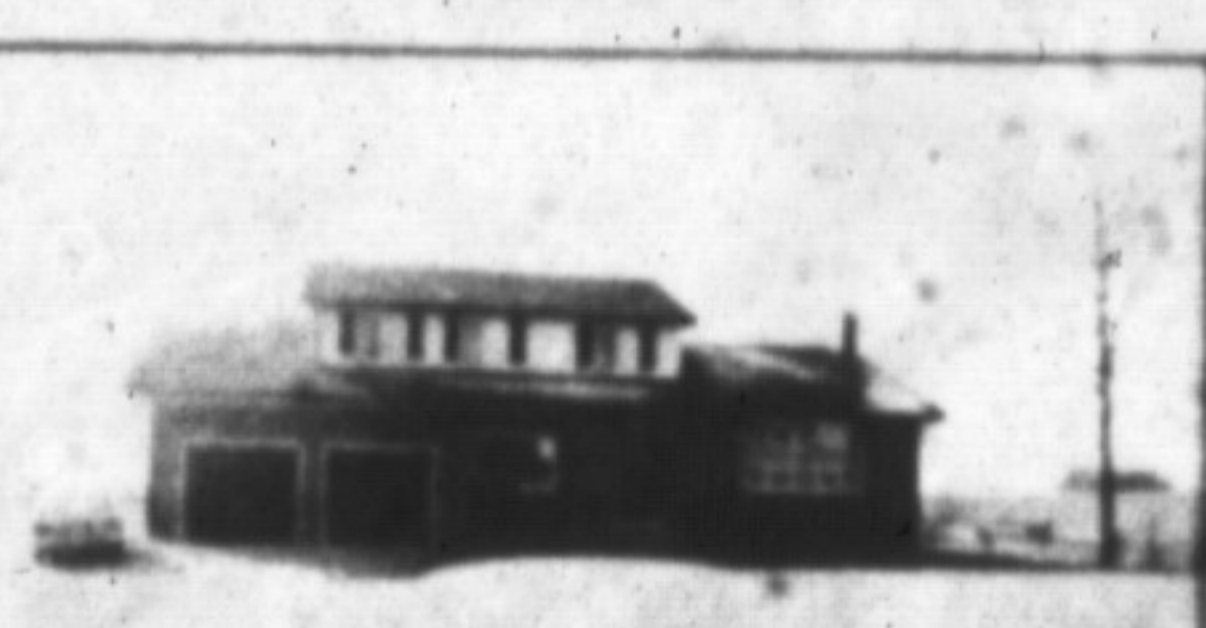

### CUSTOM BUILT ON ONE ACRE

Pride of ownership is well reflected in this quality built 4 bedroom split level with gleaming hardwood floors, plaster walls, cathedral ceilings, floor to ceiling fireplace, main floor laundry, large kitchen overlooking family room with walk-out to perfectly manicured lawns. Located just north of Campbellville.

YOU WILL BE PROUD TO OWN THIS ONE. \$289,900.

SYLVIA BURSEY 854-2777 HEATHER ASHBEE 878-5624 DIANE ROBINSON 878-4393 LINDA MULLIN SECRETARY