



CAROLE STONHILL
876-4913 **878-2365**



BEST OF BOTH WORLDS

Location: Derry Rd & Ontario St S. Take a peek at this unique property offering open concept skylight in kit, huge living & dining rm with picture window & glass wall. Overlooking 16 Mile Creek. Potential galore! all on 85 acre land. Call Carole or Stella

STELLA HALL

878-4339



COUNTRY LIVING

At townhouse price, lovely two bdrm home, bright sunny kit, good sized living & dining rm, tastefully broadloomed. All this on a 90 x 200 ft lot with a double garage. **\$147,900.**

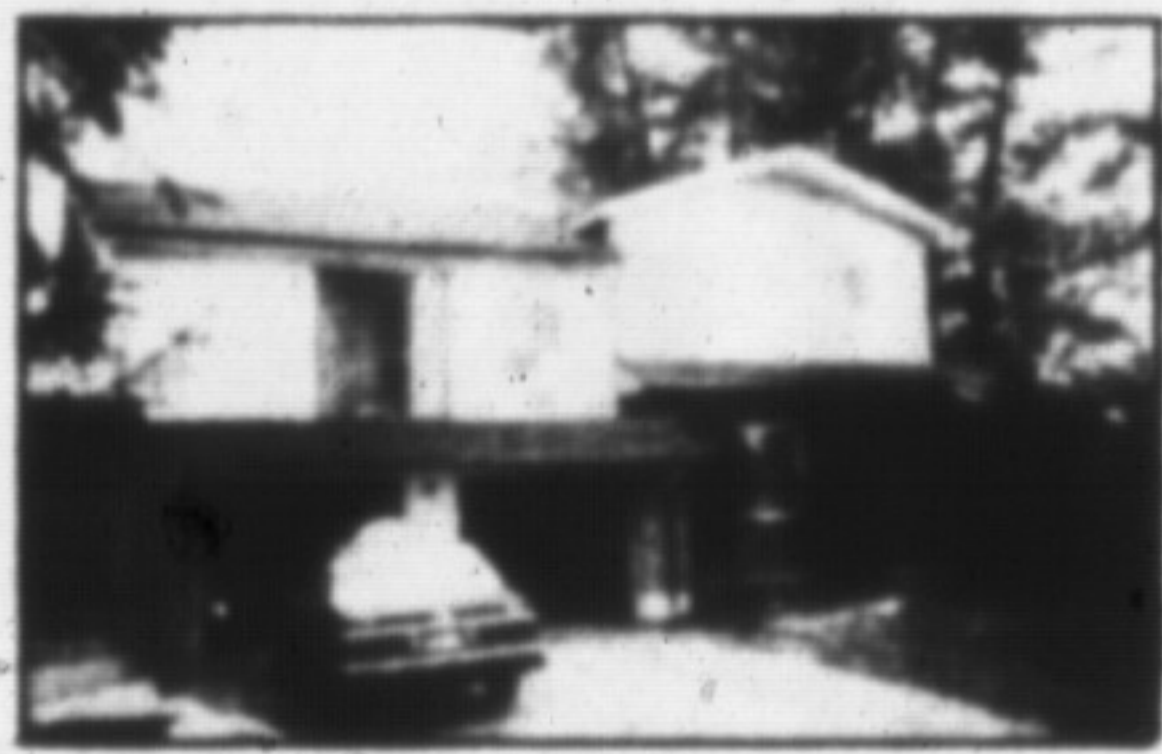

LOVE LAKE LIVING SAVOUR THE SILENCE

surrounding this large family home with over 2,000 sq ft and in excellent condition. Sunken liv rm has fireplace with wood burning insert. Large country kitchen/din rm with built-ins galore, bright sun porch, double drive & garage. 188 x 100 lot with docking rights on Puslinch Lake. **\$159,000.**



MIKE MORGAN
878-2365
878-8093
826-1030 (Tor. Line)



PLAN AHEAD

Building lot 122' x 199'. Beautiful tree setting on secluded road. \$114,900.



VICTORIAN CHARM

Charm and elegance permeate this remodelled Victorian home. The formal living room, dining room, front foyer and completely restored kitchen and baths, invite elegant entertaining. Three large second floor bedrooms plus a master suite with adjoining dressing room, ensuite and whirlpool offer all the amenities of luxury living. The prestigious location, backing onto parkland, makes this a must to see. Please call Mike Morgan \$439,900.

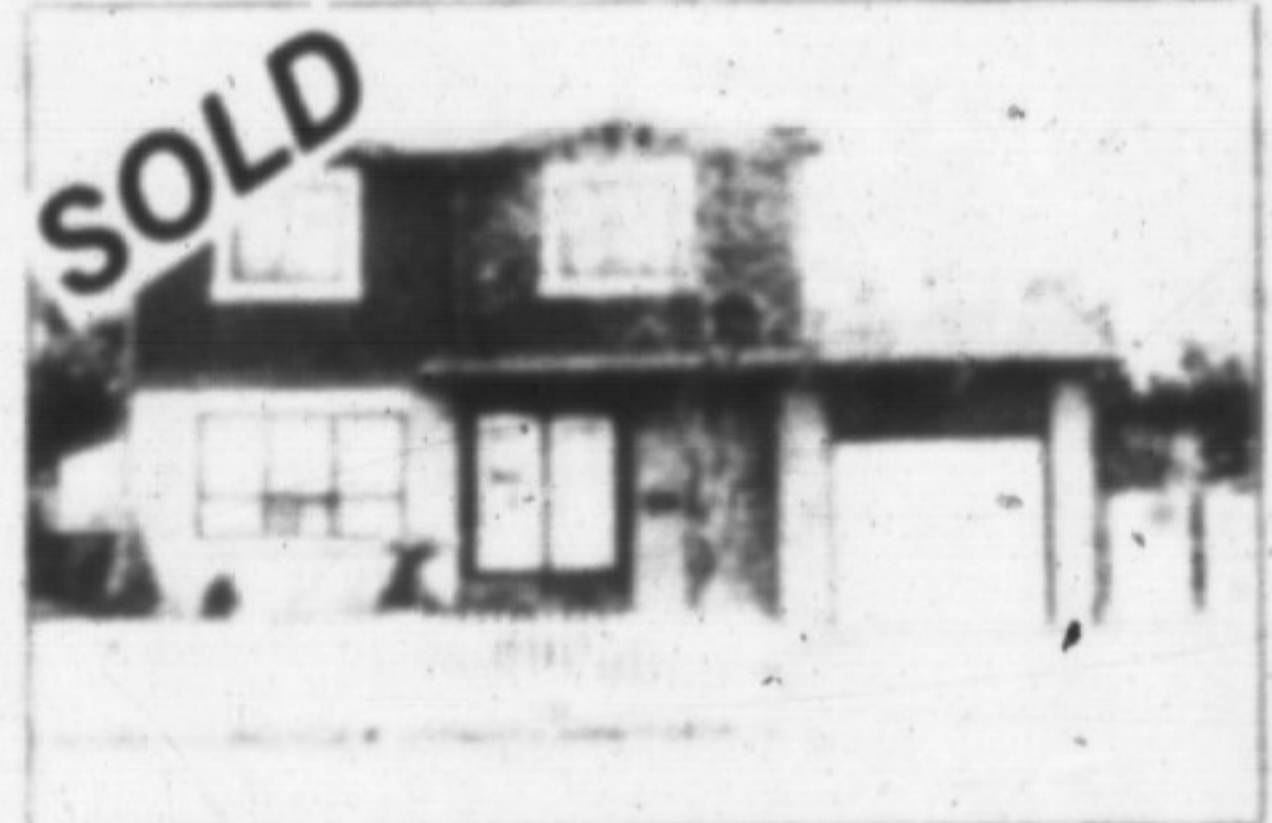

FOR THE FAMILY DESIGNED FOR A GREAT HOME LIFE

This beautiful home has three washrooms and 4 bedrooms, one of which is currently used as a den and a finished basement. An inground pool with decking sits nicely on this large lot. To view please call Mike Morgan \$184,900.

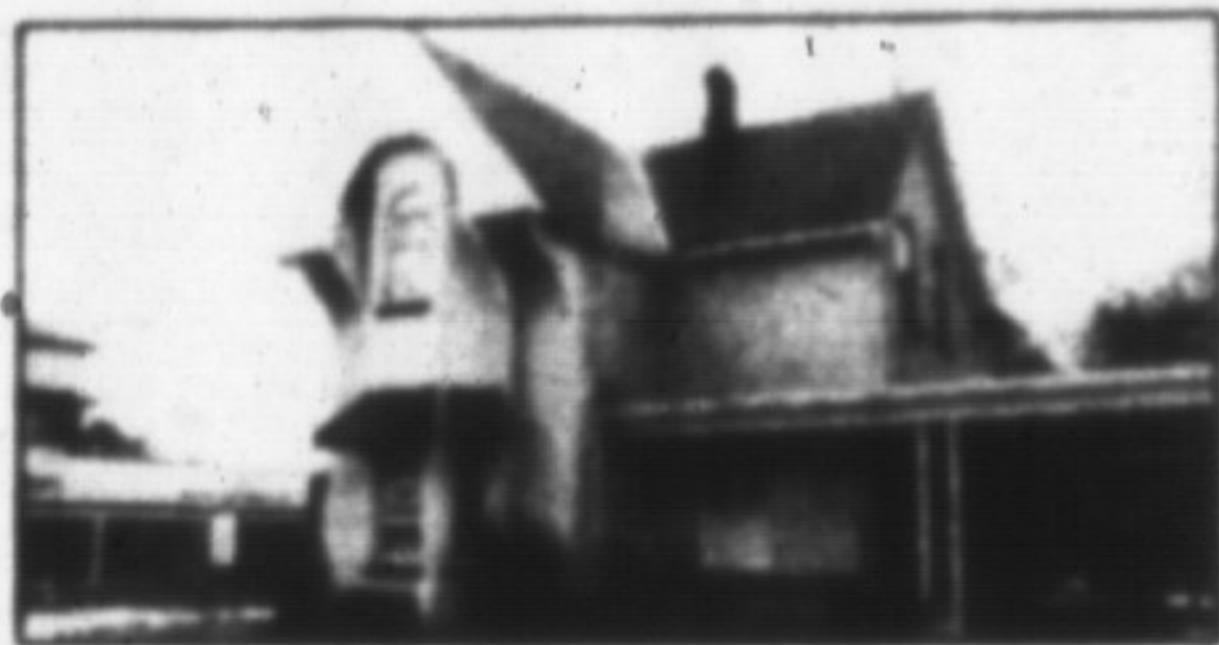

Commercial space with character available for lease. Give your stoffe some class.



COMFORTABLE AND AFFORDABLE

That extra effort has been made to make this house a home. The endless upgrades include custom pine cupboards, pine trim, french doors, hardwood floor in separate dining room, central air and a split level deck. The comfort continues to a finished lower level complete with full washroom. To view please call **MIKE MORGAN \$169,900**



LINDSAY J. McLAREN
Office: 878-2365
Res: 854-2451
Pager: 878-2020, Pg.357
Tor. Line: 826-1030

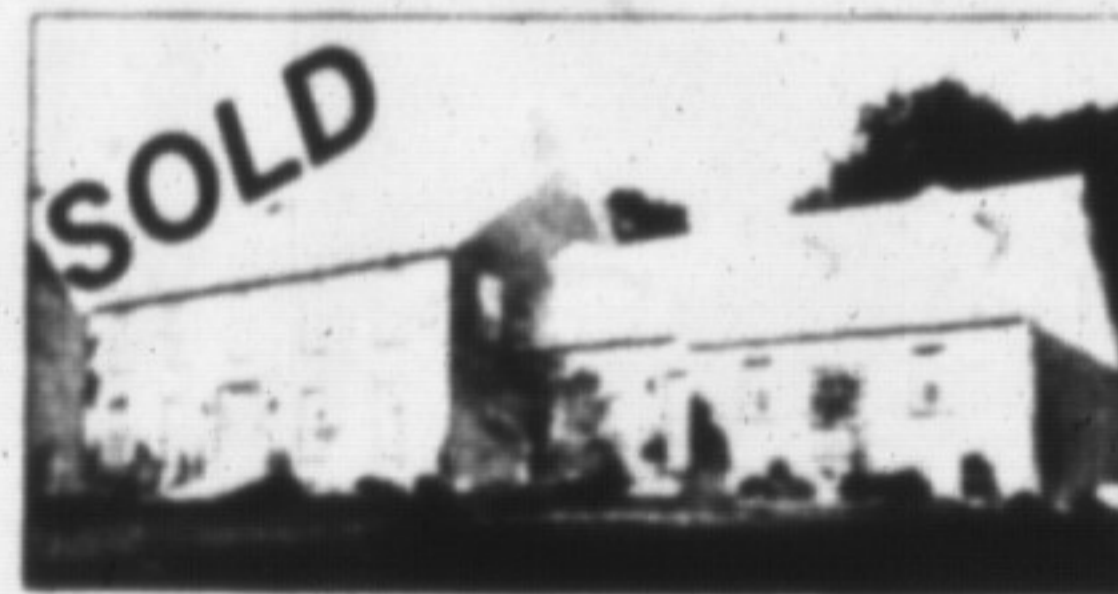

GEORGIAN MANOR 25 SECLUDED ACRES

Located on paved road less than 10 minutes from Milton. This fine home is nestled amongst the trees and features separate living room and dining room, custom oak kitchen with all appliances, open to family room, library, finished rec. rm. and games room, separate maids quarters or in-law suite, 4 baths, oak & bead-board floors. Professionally landscaped, inground pool and 3-car garage. To view this impressive home. Was \$579,900. Reduced \$559,900.

Please Call: **LINDSAY McLAREN**

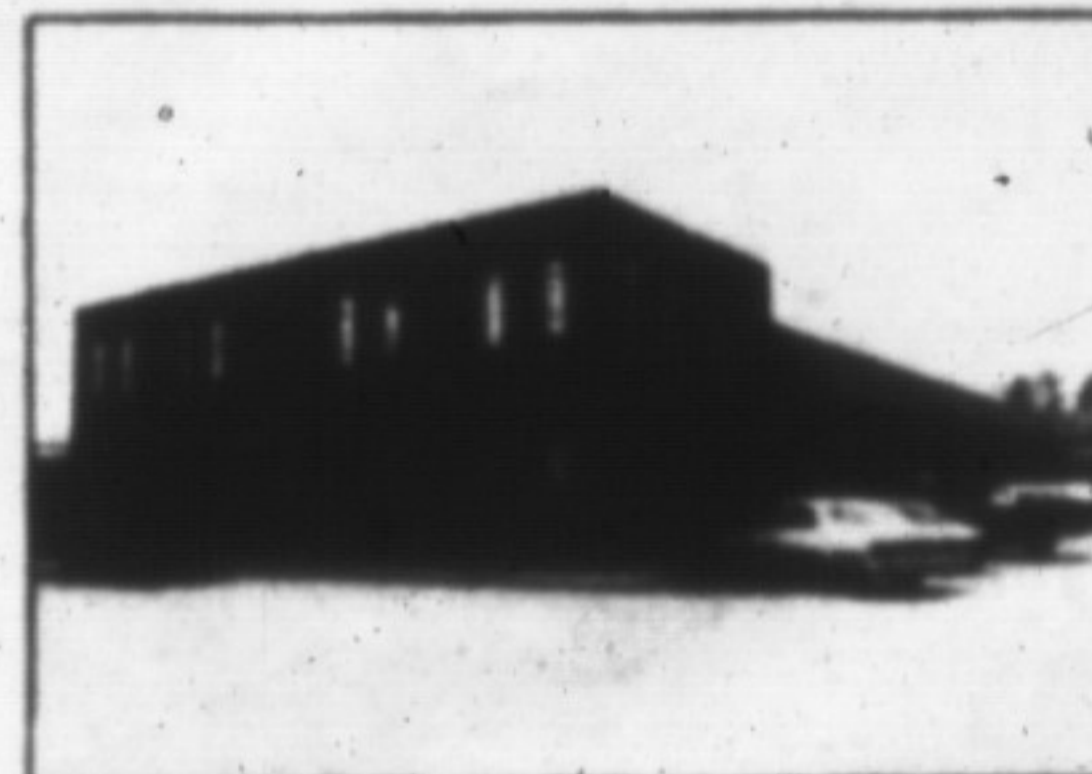

Finished office space—up to 3150 sq. ft.—main plus second floor. **\$1,250,000.00**

LINDSAY J. McLAREN



LET IT ALL BEGIN

Joy of home ownership start here in 2 story home with 3 bedrooms, 4th bedroom and laundry room on lower level. Combination living and dining room, eat-in kitchen, 1 1/2 baths, upgraded broadloom. Paved drive and garage.

LINDSAY J. McLAREN Asking \$162,900.

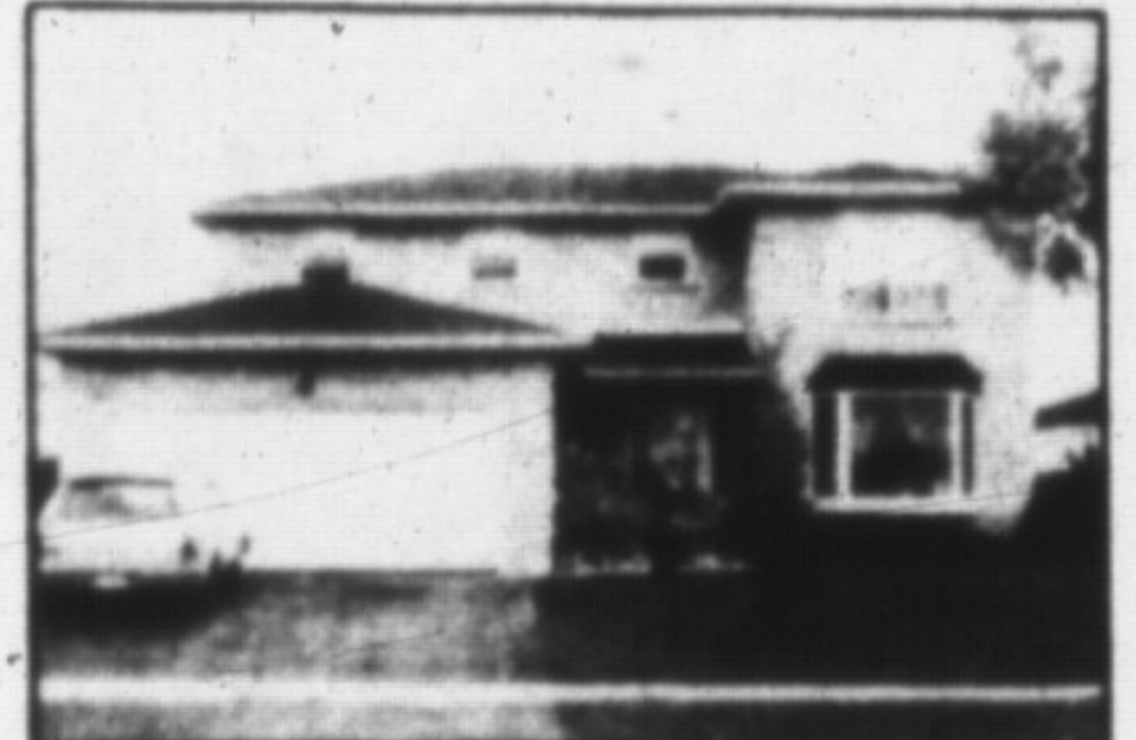

THIS HOME'S GOT NOTICEABILITY

Laurier built 2330 sq. ft. Main level consists of living and dining rooms, family-sized kitchen, main floor family room and laundry and 2 pce. washroom. Upstairs we have 4 bedrooms, 2-4 pce. baths and plenty of closet space. Basement level has finished rec. room, 5th bedroom and 3 pce. washroom. Discover the room you need!

LINDSAY J. McLAREN Asking \$259,900.



VALUE THAT MAKES SENSE

3 bedroom, 2 story in Dorset Park, on large 121 x 54 lot, inground pool & deck, 4-3-2 pc. baths. **LINDSAY J. McLAREN Asking \$184,900.**



GET THE BEST OF YESTERDAY TODAY

Charm and elegance permeate this remodelled Victorian home. The formal living room, dining room, front foyer and completely restored kitchen and baths, invite elegant entertaining. Three large second floor bedrooms plus a master suite with adjoining dressing room, ensuite and whirlpool offer all the amenities of luxury living. The prestigious location, backing onto parkland, makes this a must to see.



Maurice Miljour
878-2365
876-4577 (res.)



NIAGARA ESCARPMENT

Custom-built, open concept home of stone and redwood is located in an exceptional area on the Escarpment minutes from Milton. Tastefully decorated and spacious living room, dining room & kitchen all have beamed cathedral ceilings and designed to surround the magnificent fieldstone fireplace. 3 bedrooms, 2 bathrooms and main floor laundry also complement this beautiful bungalow, as well as a spacious (30'x16') family room with walk-out overlooking the 1 1/2 acre lot of mature trees. Definitely must be seen to be truly appreciated. Contact listing agent MAURICE MILJOUR. NEW PRICE \$269,000.

WANTED—Country home in nice condition \$250,000 range

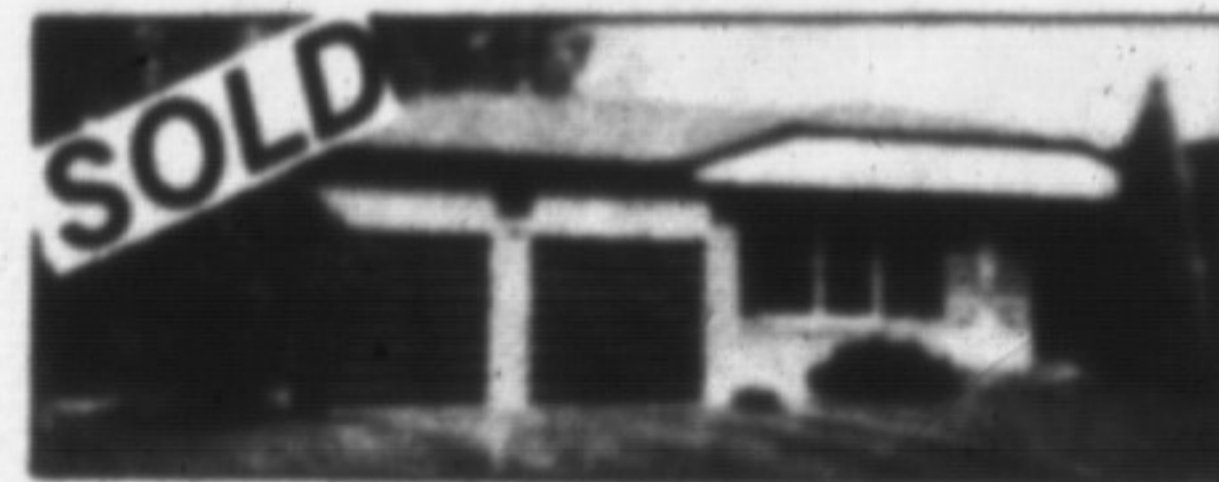

TAKE YOUR TIME

BUT HURRY to see this backsplit—before you make that final decision. Backsplit with three bedrooms, two washrooms, eat-in kitchen overlooking family room, beautiful oak floors in large living & dining room plus two car garage. All on an ample sized lot. It's a good value purchase. Contact listing agent MAURICE MILJOUR.

Great Reduction! \$179,900 Call Maurice now before its gone.

Gary Thomas
Broker/Owner

* ACCORDING TO
MLS STATISTICS

STELLA HALL 878-4339
CLAYTON HACKENBROOK 875-0771
BETTY INGLE 827-4286
MIKE MORGAN 878-8093
PAUL PAGE 878-2995
GAIL PULLEN 878-0110
PHIL PRESTIDGE 878-6924
BETTY BRADING 878-6716
BARBARA MORGAN 878-8093

CAROL M. BROOKS 875-0067
CAROLE STONHILL 876-4913
LINDSAY McLAREN 854-2451
KEN NEWELL 878-5339
REJANE PETROFF 878-1515
JEAN SNOWDEN 878-3155
ANGELIKA BEISNER 878-7057
MARY LONG 875-0071
NORALEE HYMUS 878-6382

FREDA LAWRENCE 878-4860
LORNE GUNDLACK 878-3155
MAURICE MILJOUR 876-4577
AUDREY NEWELL 878-5339
LORRAINE RANDALL 828-SOLD
WAYNE WARNER 878-1084
LINA WARNER 878-1084
GENE McLEOD 878-4304