

RE/MAX



878-2365 TORONTO **826-1030**
LINE

22 ontario st. s. milton

miltowne realty corporation



JEAN SNOWDEN
878-2365
878-3155



SO NICE TO COME HOME TO — will be your feeling when you see this immaculate 4-bedroom home featuring an extra large kitchen with dishwasher and huge rec. room, upgraded carpeting and flooring plus an oversized driveway to accommodate several cars. **\$178,900**

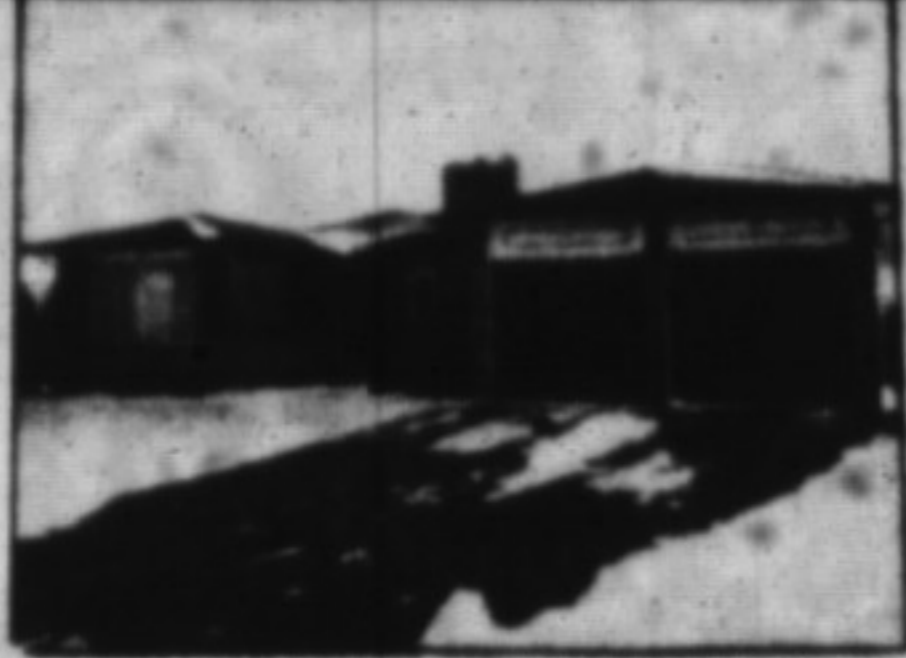

BEAUTIFUL BUNGALOW WITH ACCENT ON ENTERTAINMENT and many extras for luxury living — family room with fireplace, eat-in kitchen with dishwasher & huge rec. room with wet bar & dishwasher. Add an oversized private back yard with inground pool and a cabana with a bar and washroom for total summer enjoyment. **\$194,500**

I HAVE CLIENTS LOOKING FOR HOMES IN ALL PRICE RANGES. FOR AN EVALUATION OF YOUR HOME OR JUST A GENERAL CHAT ABOUT THE REAL ESTATE MARKET, PLEASE DO NOT HESITATE TO CALL ME.

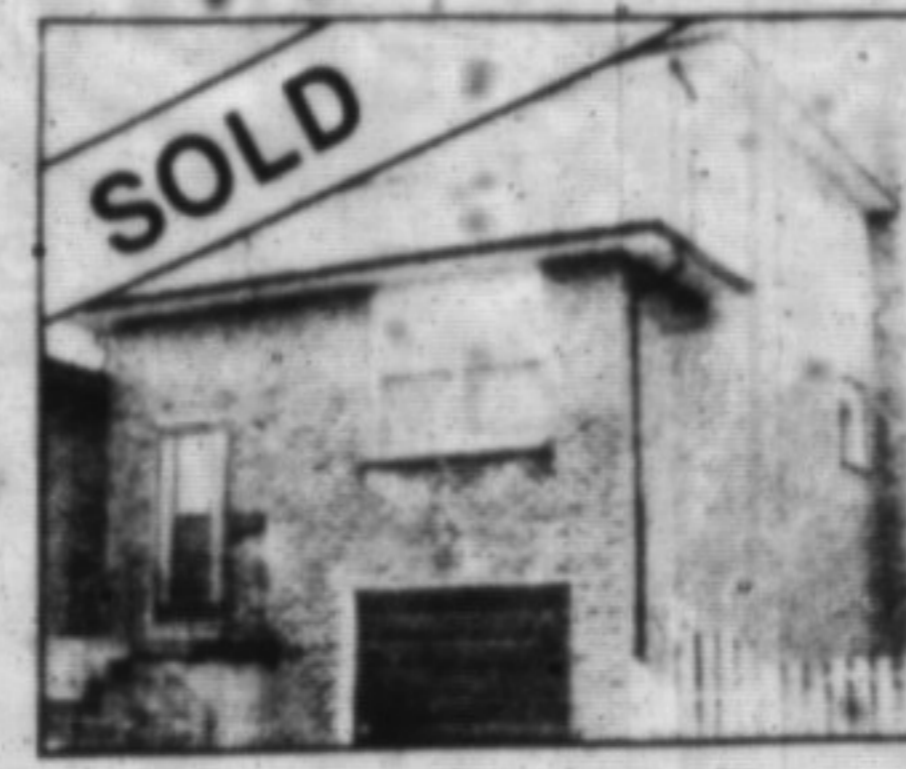

LINDSAY J. McLAREN
Office: 878-2365
Res: 854-2451
Pager: 878-2020 Pg.357
Tor. Line: 826-1030

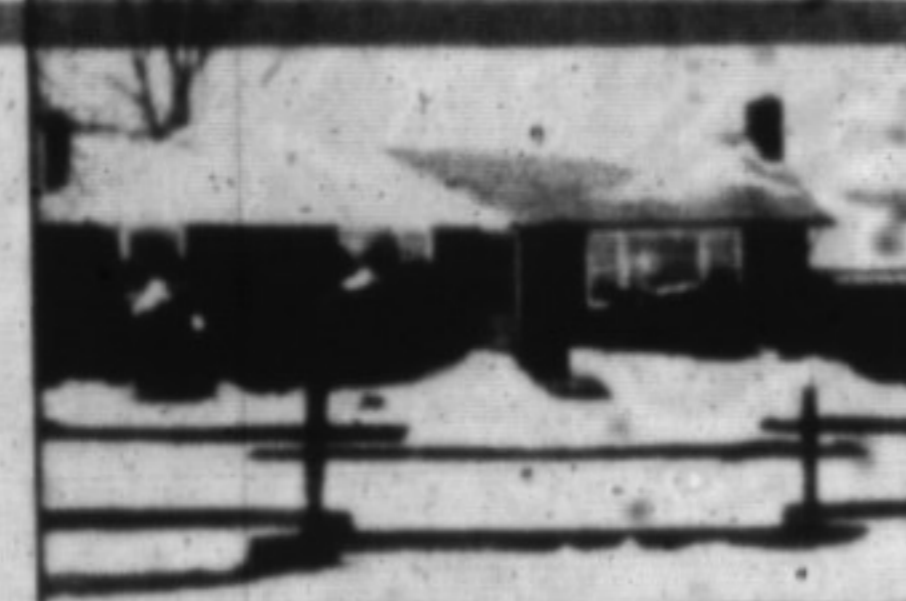

JUST MINUTES SOUTH OF MILTON

Located on a paved road, just minutes south of Milton. This quality built, all-brick bungalow features large living room with fireplace, dining room, eat-in kitchen, 3 bedrooms, finished rec. room with wood-burning stove, games room, broadroom and hardwood floors, single car garage, new aluminum soffits. Large and saves situated on a gorgeous lot almost 1 acre. Please call LINDSAY J. McLAREN ASKING \$214,900



CAMPBELLVILLE ESTATES

Nestled among the trees of the finest homes, this naturally designed estate of this premium home is situated on a large triangular lot. Features a large living room with fireplace, modern kitchen, master bedroom with en suite and dressing room, a brand new top-of-the-line pool throughout. The final luxury is a kidney-shaped indoor pool. To view this immaculate one-of-a-kind estate with interlocking brick driveway, please call LINDSAY J. McLAREN **\$459,900**



LYDIA AVE.

Quality built all brick bungalow on mature lot, featuring large living and dining rooms, eat-in kitchen, finished rec. room, hardwood & broadloom floors, central air and vacuum system, single car garage and interlocking brick. For your personal viewing of this fine home please call LINDSAY J. McLAREN ASKING \$157,900



TIMBERLEA SEMI

Located on Syer Drive within easy walking distance of schools and shopping. This fine family home has upgraded broadloom, 3 large bedrooms, eat-in kitchen, large living and dining room, professionally finished rec. room with wood stove. LINDSAY McLAREN ASKING \$148,900

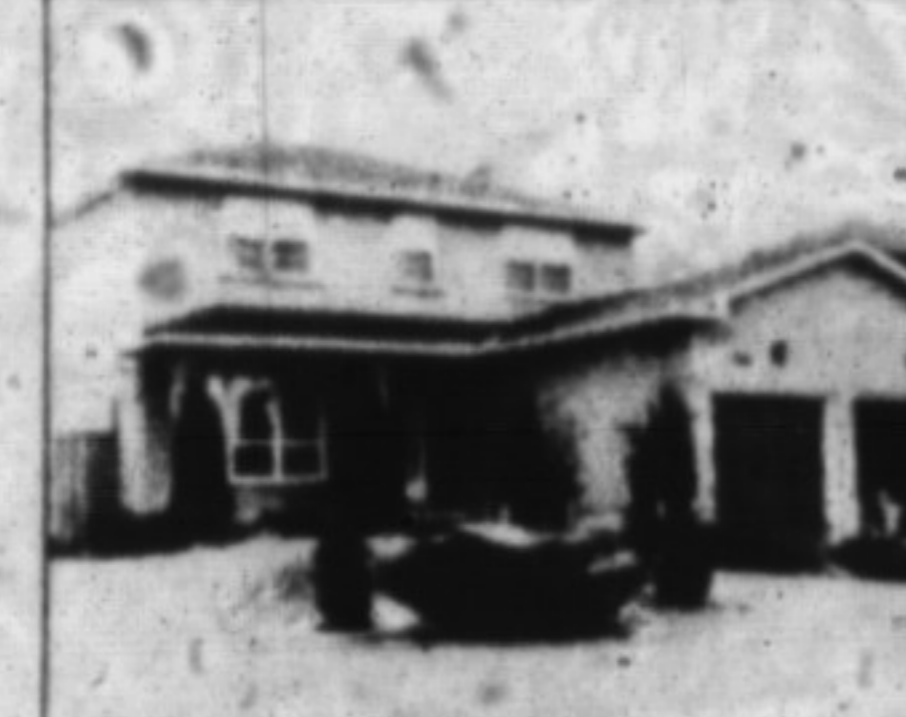

RANDALL CRES. — POOL

Executive style home quality built home with 3 bedrooms, 2 1/2 baths, garden kitchen, formal living & dining rooms, main floor family and laundry rooms, fireplace, central vac, double car garage, and inground Lazy L pool and privacy fenced lot. To view this fine home please call LINDSAY J. McLAREN ASKING \$249,900



OLDE MILTON CHARMER

Unique 2-storey all brick home on mature lot. Featuring completely refinished inside with formal living and dining room with French doors, fireplace, main floor study and laundry, hardwood floors, recent high efficiency gas furnace and a 6 ft. hot tub, large deck and privacy fence and single car garage. Please call LINDSAY J. McLAREN ASKING \$189,900



ACTON — BACKSPLIT

Located 10 minutes north of Milton is this value packed comfortable family home with large living & dining rm, combination, eat-in kitchen, 3 bdms, den, finished rec. room with wood-burning stove & walk-out to large deck, 1 1/2 baths, broadloom over hardwood floors and situated on large lot 59'x130' ASKING \$182,900. PLEASE CALL LINDSAY McLAREN



CAPE COD — DORSET PARK

This popular model is situated on oversized lot, featuring 4 bedrooms, 1 1/2 baths, large family room, kitchen-family room combination, finished rec room with wet bar and single car garage currently being used as a main floor play room. For your personal viewing of this fine family home, please call LINDSAY J. McLAREN ASKING \$174,900

PHIL PRESTIDGE

Off.: 878-2365 24 hr. pager

Tor. Line 826-1030 car phone



3-bdrm bungalow fresh decor, 2 fireplaces, 1 1/2-piece & 1 3-piece bathrm, finished basement with rec. room and inground pool. Call Phil Prestidge, 878-2365



3-bdrm side-split, main floor family rm, single car garage, nice lot. \$174,900. Call today Phil Prestidge, 878-2365



Maurice Miljour
878-2365
876-4577 (res.)



COUNTRY LIVING

Have you dreamt of those days living with an apple orchard in your front yard and a golf course directly behind you. This bungalow has been remodelled with new broadloom, tasteful paint and wallpaper and beautiful oak trim. There is plenty of room on this 2 1/2 acres for this large 55' x 30' building — insulated and lots of hydro for any use you could imagine. This one should be investigated — call listing agent MAURICE MILJOUR \$205,900 Near Steeles & 8th Line

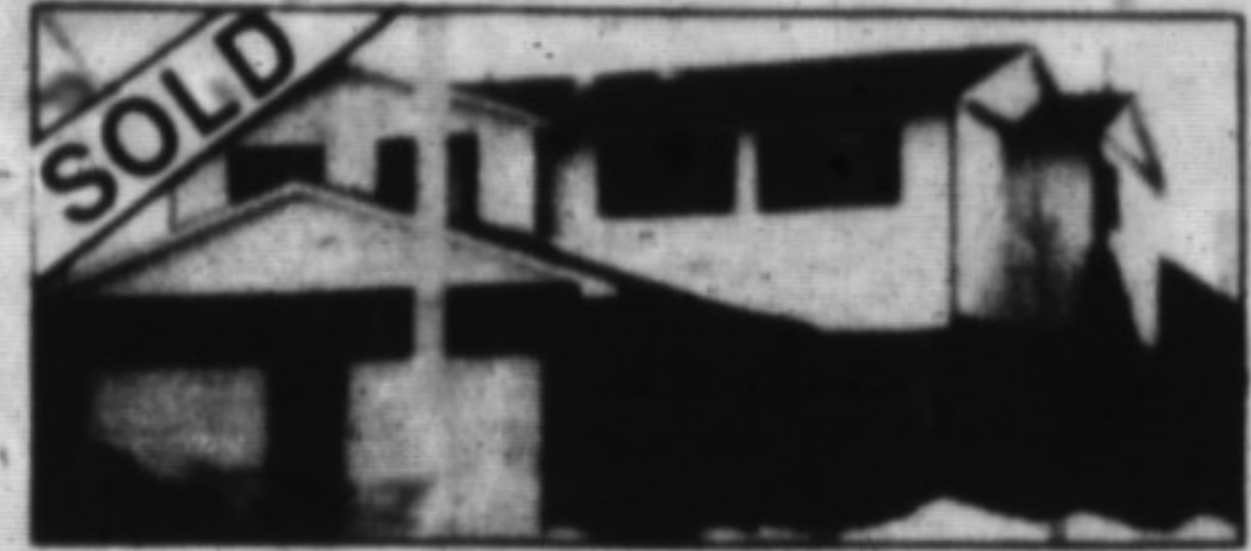

CHOICE SEMI

Located on a quiet street this home offers a large back yard, 55' across the back, inside features eat-in kitchen with walk-out, separate dining room, living room with fireplace, two bathrooms, three bedrooms plus a finished rec. rm and workshop. \$145,900. Contact listing agent MAURICE MILJOUR - 878-2365 off. 876-4577 hm

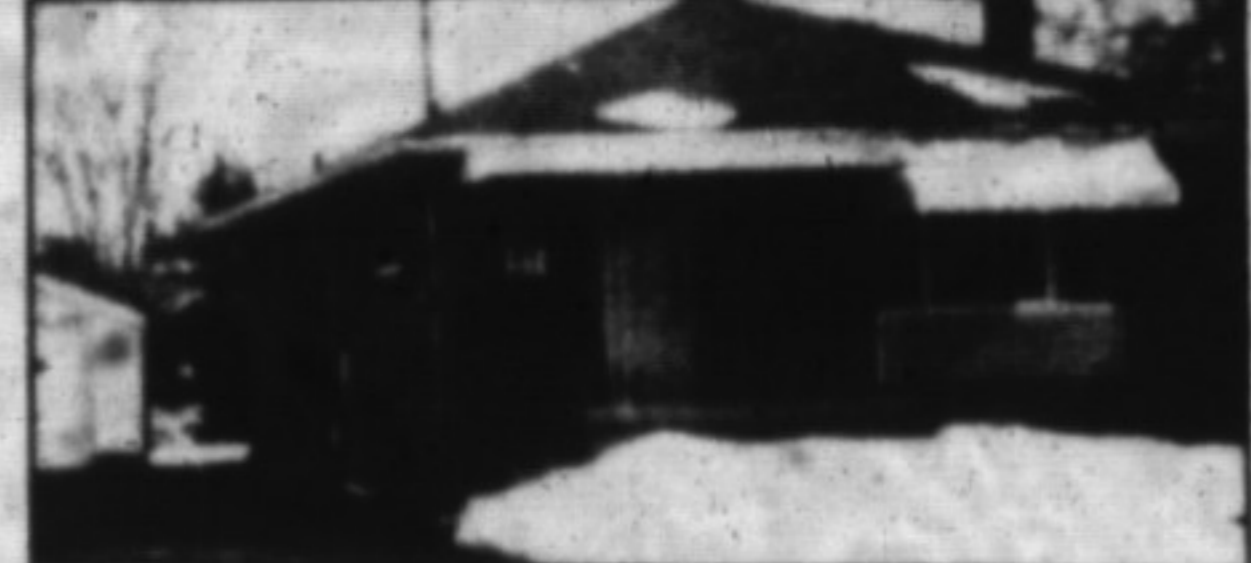

KINGSLEIGH COURT

Offering a brick bungalow with new windows, single garage, two bedroom with separate dining room or three bedrooms, eat-in kitchen, large living rm, and finished recreation rm. Lot 50'x150' \$148,900. Contact listing agent MAURICE MILJOUR 878-2365 off. 876-4577 hm



PRICED TO "BUY" NOW

Two-storey home with living and dining room combination, eat-in kitchen, partially finished rec. room, 1 1/2 baths and three bedrooms. Located on Merritt Dr. close to schools and parks. \$151,900. Contact listing agent MAURICE MILJOUR 876-4577 Home



CALL ME FOR THE LOCATION OF THIS HOME*

This impressive side-split offers a beautifully landscaped lot, main flr. family rm. with reclaimed brick fireplace, eat-in kitchen, large L-shaped living and dining rm. Plus three pleasant bedrooms. This home has been freshly painted and decorated. \$179,900. Contact listing agent MAURICE MILJOUR 876-4577 24 hr. pager.

WANTED

Large two-storey home with inground pool. Contact MAURICE MILJOUR.

Co-op education growing in popularity

Cooperative education in the Halton Board of Education system has doubled over the last four years and is expected to continue growing.

Aryeh Gitterman, coordinator of guidance and cooperative education, said the number of students participating in the 17 secondary schools is expected to climb from 950 now to more than 1,000 in the fall.

Although cooperative education is encouraged by teachers, Mr. Gitterman said it is largely the recommendation of students who have gone through the program that is responsible for the growing popularity.

Another trend, he said, is the growing use of cooperative education for students in the advanced academic stream, rather than just those in technical.

Mr. Gitterman said cooperative education is possible with almost every subject from the traditional technical areas through sciences, English, accounting and dramatic arts.

There are 850 potential training sites for cooperative education. More employers are asking for cooperative education students than are available, he added.

Employers are obligated to give some training to the students and monitor their progress. In addition, they must provide jobs that have a relevant education component to the student.

For the employer, the student is an extra person helping. Mr. Gitterman said the student's eagerness to work and learn adds a different dimension to the workplace. Since they are usually not paid, there is no out-of-pocket cost for the employer.

The employer may choose to use the student on a short-term project that, although desired, may not be done without the student.

"One more person can make a difference in a small business", he said.

Since the student isn't an employee, he added, there is a different relationship with the employer.

The program is for students in Grade 11 and 12 where "rounding is a goal".

To a lesser extent cooperative education is used for younger students. The idea is to show relevance, hence reduce the likelihood of a child dropping out. In this case, the target group is the 14 and 15 year olds.