

388 MAIN ST. EAST
878-8101 (TOR) 826-9218

ROYAL LEPAGE

388 MAIN ST. EAST
878-8101 (TOR) 826-9218

RE3 The Canadian Champion, Wed., January 14, 1987



\$349,900 — SUPERB COUNTRY TUDOR. 10 min. to Mississauga, quality oak throughout, cent. air, security system, sauna, plaster ceilings, 25'x26' family rm./kitchen, fireplaces, park setting on 2 1/4 acres of flowers & trees, pond, stream & much more. Ask for CAROLE STONHILL, 878-8101, 826-9218.



BEAUTIFUL CLASSIC GEORGIAN \$489,000 set on manicured lawns on 10 scenic acres. This exquisite estate home features: traditional centre hall, FP's in living rm., dining rm., master & party rm., 5 lrg. bedrms., 3 en suites, etc., in-ground Gunite pool, numerous extras. INGE WINTHER 878-8101.



JUST LISTED — \$104,900. DESIRABLE COMPLEX. This 3-bdrm. T/H is an open concept unit with the B.R. overlooking the L.R. There is also a fam. rm. or office. This well decorated unit with modern decor, the driveway accommodates 3 cars. SANDY DEL PAPA 878-8101.



TOWN HOME Beautiful, attractive, one-of-a-kind, completely upgraded, 4 bedrms., interested? Price \$107,900. For details or to inspect phone BILL O'NEIL 878-8101.

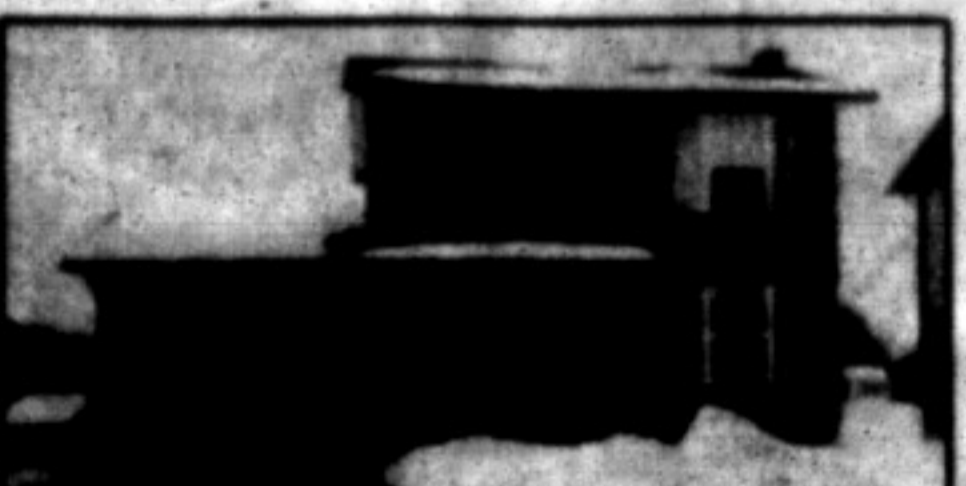

ALMOST NEW . . . Home with 3 bedrooms, 1 1/2 washrooms, oak cupboards and railing and accented in neutral tones. Priced at \$135,900. For your personal viewing please call LARAINÉ McDONALD 878-8101.

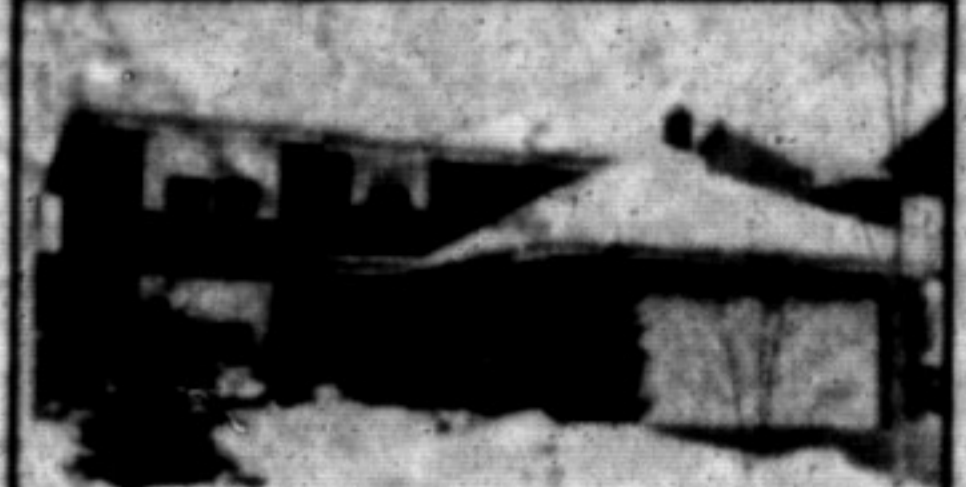

ROBERTSON CRES. — BEAUTY — \$209,900 2450 sq. ft., immac., 4 bedrms., Roman tub en suite, greenhouse kitchen, main fir. family rm. w/stone fireplace, walk-out from main flr. laundry to garage, spiral oak staircase, French drs., much more. For details call CAROLE STONHILL 878-8101, 826-9218.

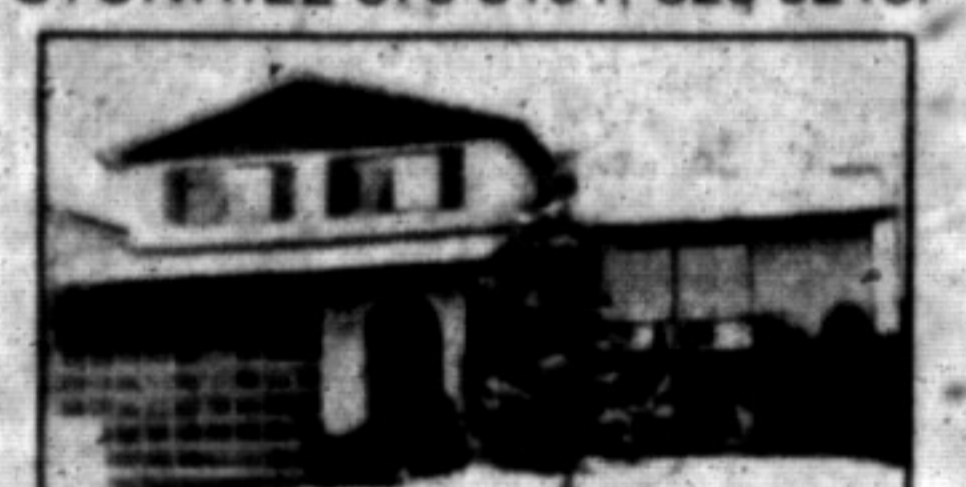

VISIT ONCE AND YOU'LL BE BACK to this spic & span spacious family home offering mature trees in the large rear garden, finished family room & rec room, fireplace, 3 baths and central air. Won't last. \$194,900. Call DENISE KERSLAKE 878-8101.



SUPER LOCATION — \$99,900. EXCELLENT VALUE. Be the first to view this 3-bdrm. T/H with main fir. laundry and fam. rm., also lrg. master bdrm., neutral carpet, extras include: cent. air, ceiling fan & appliances. Early possession available! SANDY DEL PAPA 878-5229.



A GOOD STARTER 3-bdrm. eat-in kitchen. House has new siding, new plumbing, new wiring, two-car garage, large lot, town water, village setting, \$103,900. DENZIL LAWRENCE 878-8101.

BUILDING LOTS 2 1-acre lots with wells, located south east of Milton. \$95,000 each. For more information please call DONNA SYMS.

YESTERDAY'S VICTORIAN ON 54 AC. \$389,000. Beautifully restored & set on very scenic ac. overlooking spring fed pond & featuring FP's in living rm., library, kitchen & master bdrm. Lge. sep. dining rm., study, kitchen with centre island & built-ins. Picturesque bank barn etc. INGE WINTHER 878-8101.



BEST BUY! HERE'S WHY. Enjoy more leisure time in this 4-bdrm. townhouse which includes built-in dishwasher, fridge, stove & air cond., 1 4-pce. & 1 2-pc. bath plus garage, no more shovelling snow or grass cutting. Just sit out on your patio & enjoy!! JOYCE HAGEVIK 878-8101.



A REAL BEAUTY — NEW LISTING This spotless exec. home (approx. 2236 sq. ft.) is located in a quiet residential area and features lrg. eat-in kit., neutral decor thruout, huge fam. rm. with f.p., central air, etc. A well maintained home! SANDY DEL PAPA 878-8101.



OPEN HOUSE 518 HAWTHORNE CRES. January 18/87 1:30-4:00 P.M. Bright and spacious executive home shows to perfection. \$179,900. Don't miss this one! JEAN THOMSON 878-8101.

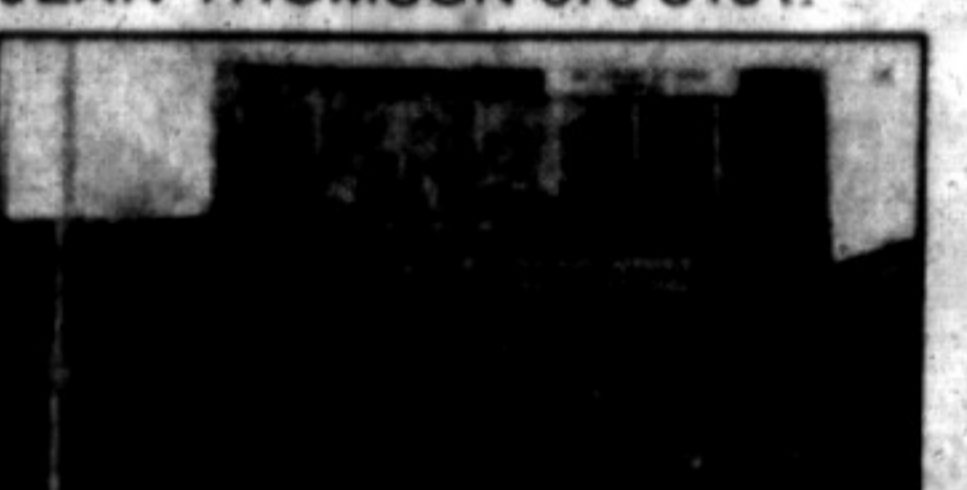

GREAT LITTLE BOOKSHOP, \$18,000 opposite Carriage Sq. and GO bus stop, between active business nabors. All stock and equip. includ., sublet craft shop also on premises. Call DOUG BUTSON for details at 878-8101.

PRESTIGIOUS RURAL ESTATE LOTS. Campbellville area, 15 magnificent wooded & partly wooded lots ranging from 2 ac. to 6 1/2 ac. some with springs & ponds. Each estate screened by a variety of mature trees. Very private & secluded community with 90 ac. of adjacent woodlands with skiing & riding trails. Well known hunt club nearby can provide riding facilities. Indeed a rare opportunity. INGE WINTHER 878-8101.



CHARMING 2-STORY GAMBREL. \$369,000 set on partly wooded 2 ac. lot in prestigious Ennisclaire Woods & featuring traditional centre hall, FP's in living rm., kitchen & master. Family rm., spacious bedrms., master with dressing rm. en suite. Campbellville area. INGE WINTHER 878-8101.

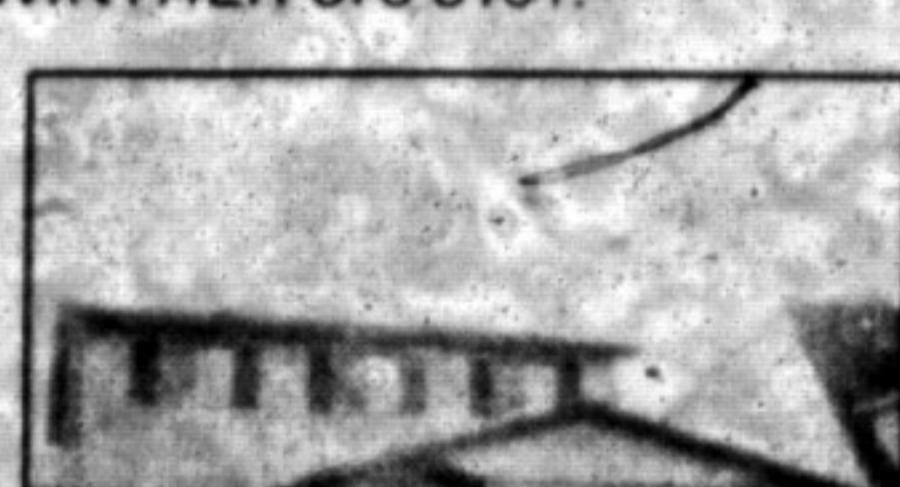

LET THE SUN SHINE IN! \$169,900. Bright sunny 2-storey on quiet cres., 4 bedrms., built-in dishwasher, custom blinds, fully fenced yard, fireplace & more. Spotless home. For further details call SANDY DEL PAPA 878-8101.



JUST LISTED — \$119,900! Sparkling semi with attached garage on large, mature lot close to downtown. Upgraded kitchen, 2 baths, spacious 3 bedrooms, walk-out from dining room to huge cedar deck. Hurry and call JEAN THOMSON 878-8101 or 878-0767.



OWNER BOUGHT — MUST SELL. Start the new year off with the country property you have always dreamed about! This 3-bedroom bungalow is a must to see, set on 1 acre, in-ground pool, very convenience location. Call for more details. BARBARA RUSSELL 878-8101.



TRADITIONAL NEW ENGLAND \$389,000. Nestled on scenic treed 2-ac. estate lot & featuring FP's in living rm. & family rm., library, lrg. country kitchen with centre island, lrg. bedrms., prestigious location. Campbellville area. INGE WINTHER 878-8101.

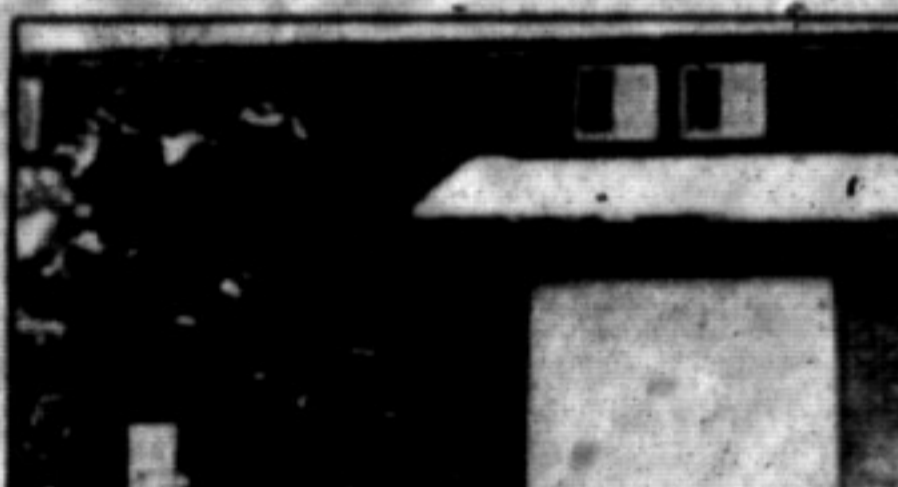

JUST LISTED BY THE OAKS COMPLEX, \$98,900. This 3-bdrm. T/H features an extra lrg. master bedroom with wall-to-wall closets, also new thermo windows (fall '85), the huge rec rm. offers lots of room for little ones to play. June-July possession. SANDY DEL PAPA 878-8101.

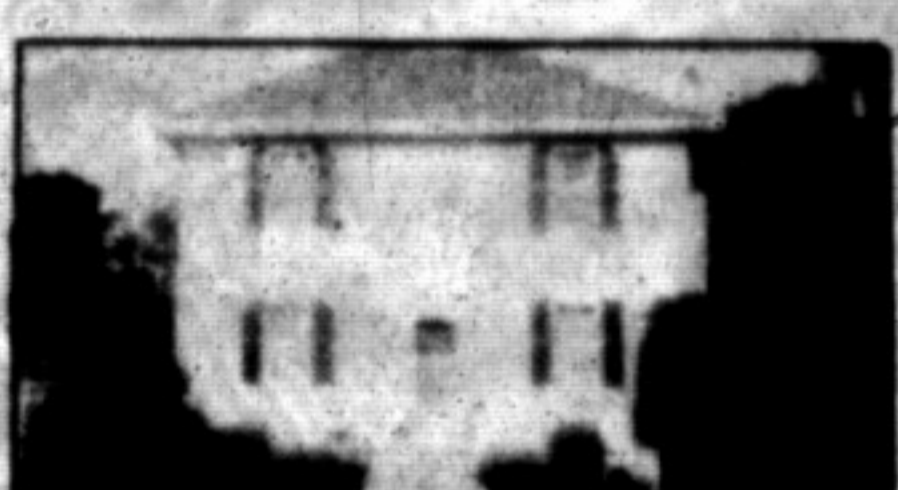

COUNTRY HOME — CLOSE TO TOWN Charming two-storey older renovated home with prof. landscaped gardens, home in excellent condition with old world charm. To inspect or for more details at \$149,900 call BILL O'NEILL 878-8101.

EXECUTIVE OFFICES EAST MILTON 2800 sq. ft. of upgraded broadloom and wallcovering. Private exits, special parking, heart of future development, easy to find corner location. Call DOUG BUTSON to view at 878-8101.

ROYAL LEPAGE

Watch for next week's introduction of the new marketing procedure for "Executive Homes". Call Lamont Leone, Manager for details. Thank you.

ROYAL LEPAGE

BARBARA RUSSELL 876-3346
JEAN THOMSON 878-0767
SANDRA LOGIE 878-1881
BARB CROWE 878-7875
LARAINÉ McDONALD 878-0153

DONNA SYMS 878-3112
CAROLE STONHILL 876-4913
LES BUNKER 519-856-4352
STELLA HALL 878-4339
RUDY ARBEITER 878-3558

DENZIL LAWRENCE 878-1944
DOUG BUTSON 878-2054
SANDY DEL PAPA 878-5229
JOYCE HAGEVIK 876-1084

ED PROVEAU 876-1707
CONNIE REYNOLDS 876-4480
MARGARET SWAIN 878-7687
SANDI KINSALE 878-0392
BILL O'NEILL 878-2679
INGE WINTHER 853-1990

BETTY BRADING 878-6716
SYLVIA BURSEY 878-1038
DENISE KERSLAKE LIZON 876-1735
AUDREA LEAR-COSTIGAN 878-9151

SECRETARIES: GAYLE FORD, WENDY OLESZKOWICZ, WENDY GIRARD, SHARON BEAULIEU, CARA SCRAGG