

388 MAIN ST. EAST  
878-8101 (TOR) 826-9218

ROYAL LEPAGE

388 MAIN ST. EAST  
878-8101 (TOR) 826-9218

RE3 The Canadian Champion, Wed., November 19, 1986

Royal LePage Real Estate Services Ltd. Realtor.



**GRACIOUS STONE ESTATE — 5 AC.** \$665,000. Nestled very private & secluded this traditional 2-storey features: lrg. formal living rm. with marble fps., lrg. sep. dining rm., library, family rm., lrg. kitchen with fps., 5 lrg. bdrms., master with dressing rm., sep. maid's quarters, etc., min. to 401. Area of lrg. estate homes. Call INGE WINTHER Tor. 826-9218, 878-8101.

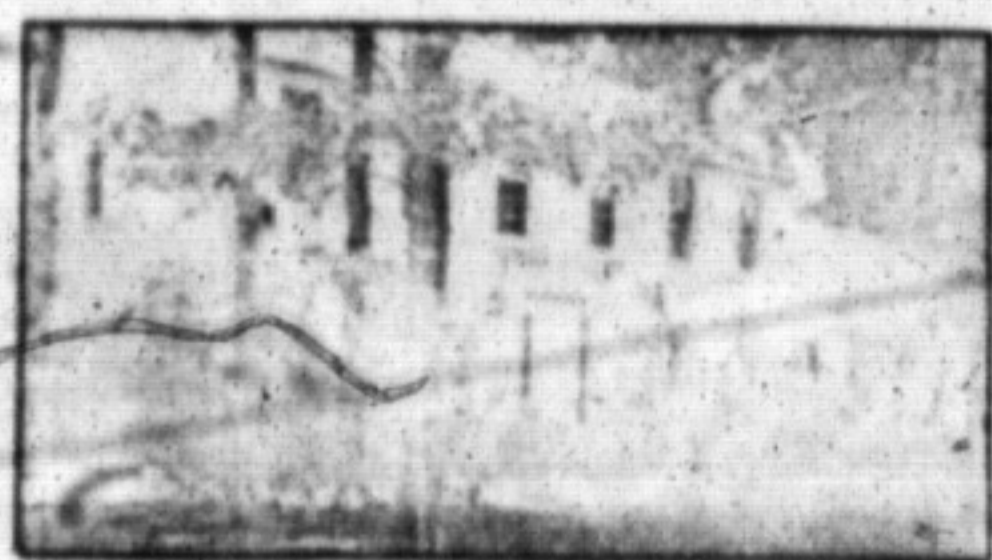

**CLASSIC GEORGIAN — COUNTRY LOT.** \$239,900. Nestled on scenic partly wooded estate lot backing onto natural woodlands with river & featuring traditional centre hall, fps. in living room & family room, sep. dining room, library, 4 bdrms., etc. INGE WINTHER 878-8101.



**JUST LISTED, EXCELLENT VALUE. WON'T LAST LONG.** \$84,900. This 2-storey townhome features a lrg. fin. rec. rm. with pine wainscoting, lrg. master bdrm., 2 washrooms and newly decorated kit. This unit is freshly painted and has new carpet — just installed. SANDY DEL PAPA 878-8101.



**SUPER TOWNHOUSE — POPULAR AREA.** 3-bedrooms, 2 baths, family rm., 5 appliances. Contact AUDREA LEAR-COSTIGAN 878-8101.



**18 ACRES — PLUS NEW HOME!** Charming custom built (1980) brick home. Large L.R. & kit., two fps., two decks, finished rec. room, oak cupboards, all quality material fixtures. To inspect or for details at \$212,500 give us a call. BILL O'NEILL 878-8101.

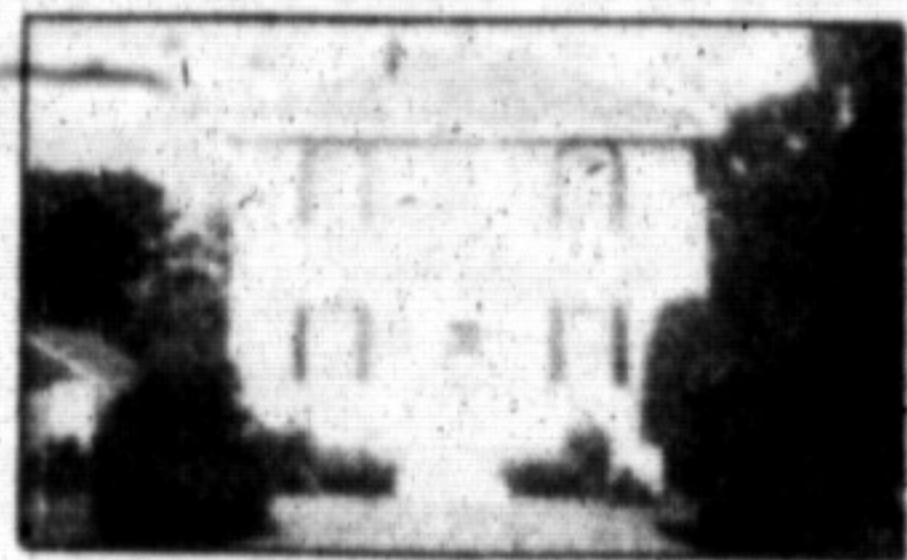

**COUNTRY HOME — CLOSE TO TOWN.** Charming two-storey older renovated home, with prof. landscaped gardens. Home in excellent condition with old world charm. To inspect or for more details at \$149,900 call BILL O'NEILL 878-8101.

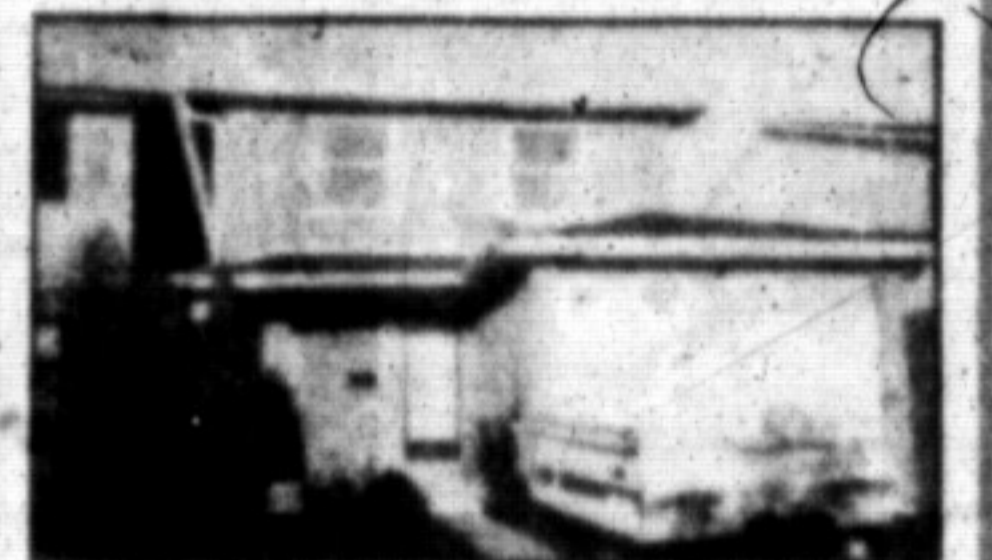

**OPEN HOUSE 693 LAURIER AVE.** Sunday, Nov. 23rd, 1-4 p.m. Don't miss the opportunity to view this 4-bedroom, 2-storey home situated in the popular Timberlea area close to schools and stores. Fireplace, deck plus more. \$122,900. MARG SWAIN 878-8101.

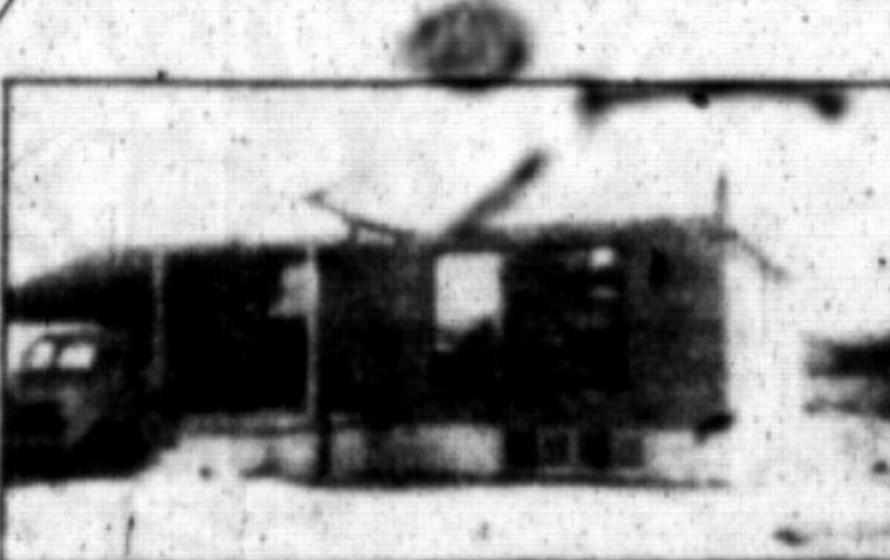

**BRAND NEW BRICK BUNGALOW.** A rare opportunity in Milton, this 3-bedroom home is situated on a 50x230 ft. lot, lovely bright rooms, natural wood throughout, upgraded oak kitchen, cold storage plus much more. \$129,900. MARG SWAIN 878-8101.



**OPEN HOUSE SUNDAY, NOVEMBER 23 1:30-4:00**  
**518 HAWTHORNE CRES.** Spacious executive home in mint condition. Reduced to \$179,900! JEAN THOMSON 878-8101 or 878-0767.



**\$107,900.** Well kept older home on large lot, 3 bedrooms, main floor fam. room, separate dining room, sewing room, 2 baths, double garage, and much more, all nicely renovated. Please call DONNA SYMS 878-8101.

**CHARMING CENTURY VICTORIAN.** \$389,000. (Set on very scenic 58 ac. overlooking spring fed pond) this traditional 1 1/2-storey features: lrg. living rm. with fps., sep. dining rm., very lrg. country kitchen with center island, etc. Fully restored. INGE WINTHER 878-8101.



**DO YOU NEED A 4-BEDROOM HOME?** Here's one for only \$124,900 with a main fl. family room, R.R. with a Franklin FP and a lg. patio off the kitchen. This home is on a 50x150 ft. lot and is only 2 minutes from the GO station. Call BARB CROWE 878-8101.



**NEW LISTING! \$123,000 ACT NOW!** Super 3-bdrm. home in Timberlea, offers sep. dining & living rms., fireplace, 3 washrms., lots of space. Fenced yard, eat-in kitchen all within walking distance to schools & shopping. Call CAROLE STONHILL 878-8101.



**YOU CAN'T REFUSE THIS OFFERING!** All-brick bungalow on 3 1/2 acres with double-car garage, 3 bdrms., plus 2 baths, small barn with dog runs. Excellent location close to town. Call SANDI KINSALE 826-9218, res. 878-0392.



**JUST LISTED. \$149,900.** This family home features over 1,800 sq. ft. of living space. The main floor fam. rm. has a walk-out to a prof. fin. deck. Other extras include oak railings — oak kit. cabinets. For more info, please call SANDI DEL PAPA 878-8101.



**GREAT LOCATION FOR COMMUTERS!** Country home, minutes from 401 and Trafalgar, set on 1 acre with in-ground pool, separate double garage, this home must be seen to be appreciated. Asking price \$209,900. Call now for all the details. BARBARA RUSSELL 878-8101, 876-3346.

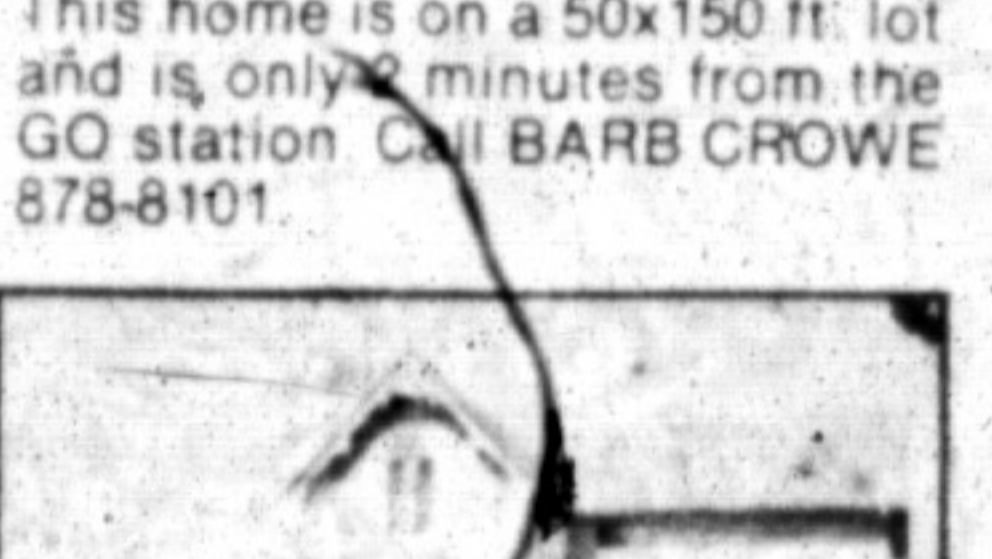

**COUNTRY BUT MINUTES FROM TOWN.** This century home has just about everything — new insulation, wiring, heat pump on upgraded furnace, fireplaces, 3 bdrms., huge kitchen, pool, dbl. garage, in-law apt. plus more on 7 1/2 acres. Call SANDRA LOGIE 878-8101.

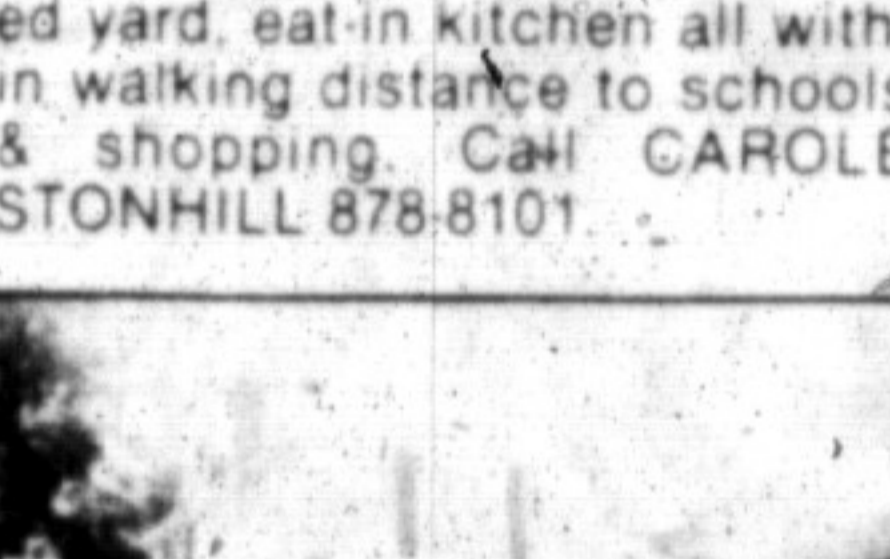

**\$114,900.** Charming older home features master bedroom and en suite on main floor, separate dining room, two bedrooms upstairs, all nicely decorated and close to downtown. Please call DONNA SYMS 878-8101.



**\$107,900.** Located close to downtown Milton, this 3-bedroom home offers main floor family room and laundry, separate dining room, pine floors and cupboards and lovely large lot. DONNA SYMS 878-8101.



**PRESTIGIOUS ESTATE LOTS.** Campbellville area, 15 lots ranging from 2 to 6 1/2 ac! Very private & secluded. Each estate screened by a variety of mature trees. Some lots are wooded, others partly wooded, few with ponds & springs, 90 acres of adjacent woodlands for recreational use to be enjoyed by the estate community. A rare opportunity. INGE WINTHER 878-8101.

**8 ACRES READY FOR DEVELOPMENT.** This parcel has a village setting ready and waiting for someone to develop. Please call DENZIL LAWRENCE 878-8101.

**8 ACRES READY FOR DEVELOPMENT.** This parcel has a village setting ready and waiting for someone to develop. Please call DENZIL LAWRENCE 878-8101.

**HOBBY OR GARDEN FARM.** 20 acres, good garden soil or large enough to keep your horses. Listed for \$105,000. Please call DENZIL LAWRENCE 878-8101.

**MILTON BUSINESS READY TO GO.** Stock/Equipment/Lease/Location opposite Carriage Square. All set for Christmas trade — excellent for semi-retired or bored housewife — asking \$18,000 — call DOUG BUTSON at 878-8101 or Tor. 826-9218.

**35 ACRES IN CAMPBELLVILLE.** Property on dead end road — private setting — perfect for building your dream home 728 foot frontage. For further information call SANDRA LOGIE 878-8101.

LAMONT LEONE — MANAGER 388 Main St. E., Milton Toronto Line 826-9218 Milton 878-8101

BARBARA RUSSELL 876-3346  
JEAN THOMSON 878-0767  
SANDRA LOGIE 878-1881  
BARB CROWE 878-7875  
LARAINE McDONALD 878-0513

DONNA SYMS 878-3112  
CAROLE STONHILL 876-4913  
LES BUNKER 519-856-4352  
STELLA HALL 878-4339  
RUDY ARBEITER 878-3558

DENZIL LAWRENCE 878-1944  
DOUG BUTSON 878-2054  
SANDY DEL PAPA 878-5229  
JOYCE HAGEVIK 876-1084

ED PROVEAU 876-1707  
CONNIE REYNOLDS 876-4480  
MARGARET SWAIN 878-7687  
SANDI KINSALE 878-0392  
BILL O'NEILL 878-2679  
INGE WINTHER 853-1990

BETTY BRADING 878-6716  
SYLVIA BURSEY 878-1038  
DENISE  
KERSLAKE LIZON 876-1735  
AUDREA  
LEAR-COSTIGAN 878-9151

SECRETARIES: GAYLE FORD, WENDY OLESZKOWICZ, WENDY GIRARD, SHARON BEAULIEU